

FINISHES LEGEND

- CW.01**
Unitized Aluminium Curtainwall System Structural Glazing Black Silicone Powder Coated Dulux Venerable Silver 9067621K
- FC.01**
Sculptform Edge 300 Profiled Solid Aluminium Cladding Anodized Colour Bronze Monument (E30TL)
- FL.01**
150mm Aluminium Ventilation Louver Anodized Colour Bronze Monument (E30TL)
- FT.01**
Anodized Colour Bronze Monument (E30TL) Aluminium Facade Trim Elements
- FT.02**
Folded 3mm Aluminium Facade Spandrel Trim Anodized Colour Stella Grey (E78NM)
- GL.01**
6mm Solarban 97Acuity7 12mm Airspace / 6mm Low Iron Acuity double glazed IGU Glass colour Natural Grey SHGC 0.23 VLT 53 Structural black silicone jointing
- GL.02**
20mm Solarban 90 Acuity/Laminated/10mm Acuity Heat Soak Toughened Laminated Planar Glass Panel Fixed With Stainless Steel Spider Fittings Glass Colour Clear Natural Grey Green
- GC.01**
Glass Reinforced Concrete Panel in Offwhite Concrete To Match PC.01 Integrated into Facade System
- IC.01**
Off-white Architectural Insular Concrete With Smooth Off Form Face Class 2 Levelness Class A Finish Shade tolerance +/- 1 shade Quartz White River Rock Aggregate Titanium Dioxide Additive For Colour Control
- PC.01**
Off-white Architectural Precast Concrete with Ribbed Formed Face Class 1 Finish Shade tolerance +/- 1 shade Quartz White River Rock Aggregate Titanium Dioxide Additive For Colour Control
- PF.01**
2 Part Metallic Paint Finish Colour Resene Blast Grey 2
- SS.01**
Stainless steel finished sheet grade 316
- TT.01**
20mm Travertine large format tile filled and honed finish laid on 20mm sand cement modified screed



Brisbane Avenue Elevation

BIMcloud - WILCloud-BIM - BIMcloud Basic for ARCHICAD 26/10 Brisbane/Brisbane Ave New EOT

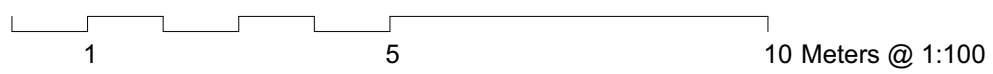

WILLEMSEN

CANBERRA 55 BLACKALL STREET, BARTON A.C.T 2603
QUEENSLAND 2801/11 HILL PARADE, MAIN BEACH QLD. 4217
T. 02 5100 0050 E. design@willemsengroup.com

Client
Willemssen Group
Site
Block 23 Section 6 Barton

Revision	Description	Date	Appr
01	Approval	4/11/2021	
02	DCRP S2	27/04/2022	
03	Works Approval	2/09/2022	

Drawing Title
South Elevation
Project Name
10 Brisbane Avenue

Drawing No.
WA-300
Revision No.
03
Scale
1:100
Project No.
2306
Date
2/09/2022



Roof
-595,000

Parapet

level 8
-587,500

level 7
-583,900

level 6
-580,300

level 5
-576,700







level 4
-573,100

level 3
-569,500

level 2
-565,900

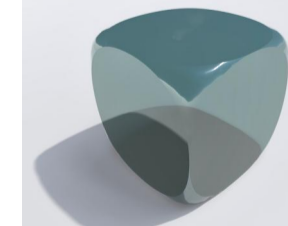
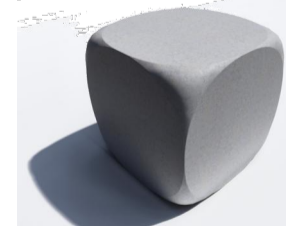
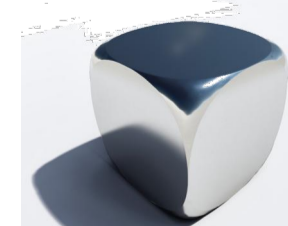
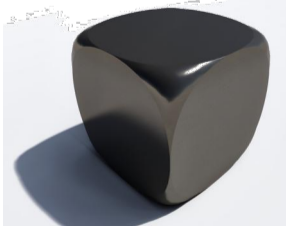
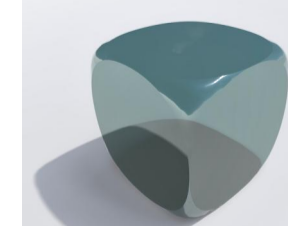
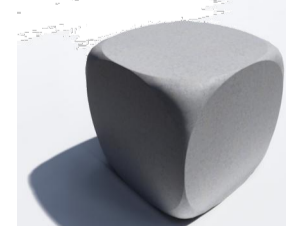
Ground
-562,000

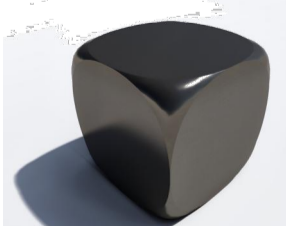
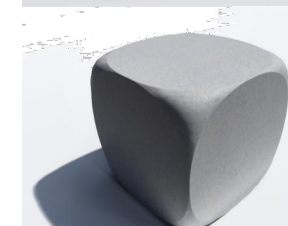
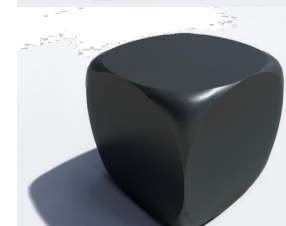
FINISHES LEGEND

 <p>CW.01 Unitized Aluminium Curtainwall System Structural Glazing Black Silicone Powder Coated Dulux Venerable Silver 9067621K</p>	 <p>FT.02 Folded 3mm Aluminium Facade Spandrel Trim Anodized Colour Stella Grey (E78NM)</p>	 <p>GL.01 6mm Solarban 90°Acuity 7 12mm double glazed IGU Glass colour Natural Grey SHGC 0.23 VLT 53 Structural black silicone jointing</p>	 <p>IC.01 Off-white Architectural Insitu Concrete With Smooth Off Form Face Class 2 Levelness Class A Finish Shade tolerance +/- 1 shade Quartz White River Rock Aggregate Titanium Dioxide Additive For Colour Control</p>	 <p>SS.01 Stainless steel finished sheet grade 316</p>
 <p>FC.01 Sculptform Edge 300 Profiled Solid Aluminium Cladding Anodized Colour Bronze Monument (E30TL)</p>	 <p>GL.02 20mm Solarban 90° Acuity laminated 10mm Acuity Heat Soak Toughened Laminated Planar Glass Point Fixed With Stainless Steel Spider Fittings Glass Colour Clear Natural Grey Green</p>	 <p>PC.01 Off-white Architectural Precast Concrete with Ribbed Formed Face Class 1 Finish Shade tolerance +/- 1 shade Quartz White River Rock Aggregate Titanium Dioxide Additive For Colour Control</p>	 <p>TT.01 20mm Travertine large format tile filled and honed finish laid on 20mm sand cement modified screed</p>	
 <p>FL.01 150mm Aluminium Ventilation Louver Anodized Colour Bronze Monument (E30TL)</p>	 <p>FT.01 Anodized Colour Bronze Monument (E30TL) Aluminium Facade Trim Elements</p>	 <p>GC.01 Glass Reinforced Concrete Panel In Offwhite Concrete To Match PC.01 Integrated into Facade System</p>	 <p>PF.01 2 Part Metallic Paint Finish Colour Resene Blast Grey 2</p>	

West Elevation

BIMcloud - WILCloud - BIM - BIMcloud Basic for ARCHICAD 25/10 Brisbane/Brisbane Ave New EOT

1 5 10 Meters @ 1:100

WILLEMSEN
 CANBERRA 55 BLACKALL STREET, BARTON A.C.T 2603
 QUEENSLAND 2801/11 HILL PARADE, MAIN BEACH QLD. 4217
 T. 02 5100 0050 E. design@willemsengroup.com

Client
Willemssen Group
 Site
Block 23 Section 6 Barton

Revision	Description	Date	Appr
01	Approval	4/11/2021	
02	DCRP S2	27/04/2022	
03	Works Approval	2/09/2022	

Drawing Title
West Elevation
 Project Name
10 Brisbane Avenue

Drawing No.
WA-301
 Revision No.
03
 Scale
1:100
 Project No.
2306
 Date
2/09/2022

FINISHES LEGEND

- CW.01**
Unitized Aluminium Curtainwall System Structural Glazing Black Silicone Powder Coated Dulux Venerable Silver 9067621K
- FC.01**
Sculptform Edge 300 Profilled Solid Aluminium Cladding Anodized Colour Bronze Monument (E30TL)
- FL.01**
150mm Aluminium Ventilation Louver Anodized Colour Bronze Monument (E30TL)
- FT.01**
Anodized Colour Bronze Monument (E30TL) Aluminium Facade Trim Elements
- FT.02**
Folded 3mm Aluminium Facade Spandrel Trim Anodized Colour Stella Grey (E78NM)
- GL.01**
6mm Solarban 90 Acuity7 12mm Airspace / 6mm Low Iron Acuity double glazed IGU Glass colour Natural Grey SHGC 0.23 VLT 53 Structural black silicone jointing
- GL.02**
20mm Solarban 90 Acuity/Laminated/10mm Acuity Heat Soak Toughened Laminated Planar Glass Front Fixed With Stainless Steel Spider Fittings Glass Colour Clear Natural Grey Green
- GC.01**
Glass Reinforced Concrete Panel in Offwhite Concrete To Match FC.01 Integrated into Facade System
- IC.01**
Off-white Architectural In Situ Concrete With Smooth Off Form Face Class 2 Levelness Class A Finish Shade Tolerance +/- 1 shade Quartz White River Rock Aggregate Titanium Dioxide Additive For Colour Control
- PC.01**
Off-white Architectural Precast Concrete with Ribbed Formed Face Class 1 Finish Shade Tolerance +/- 1 shade Quartz White River Rock Aggregate Titanium Dioxide Additive For Colour Control
- PF.01**
2 Part Metallic Paint Finish Colour Resene Blast Grey 2
- SS.01**
Stainless steel finished sheet grade 316
- TT.01**
20mm Travertine large format tile filled and honed finish laid on 20mm sand cement modified screed

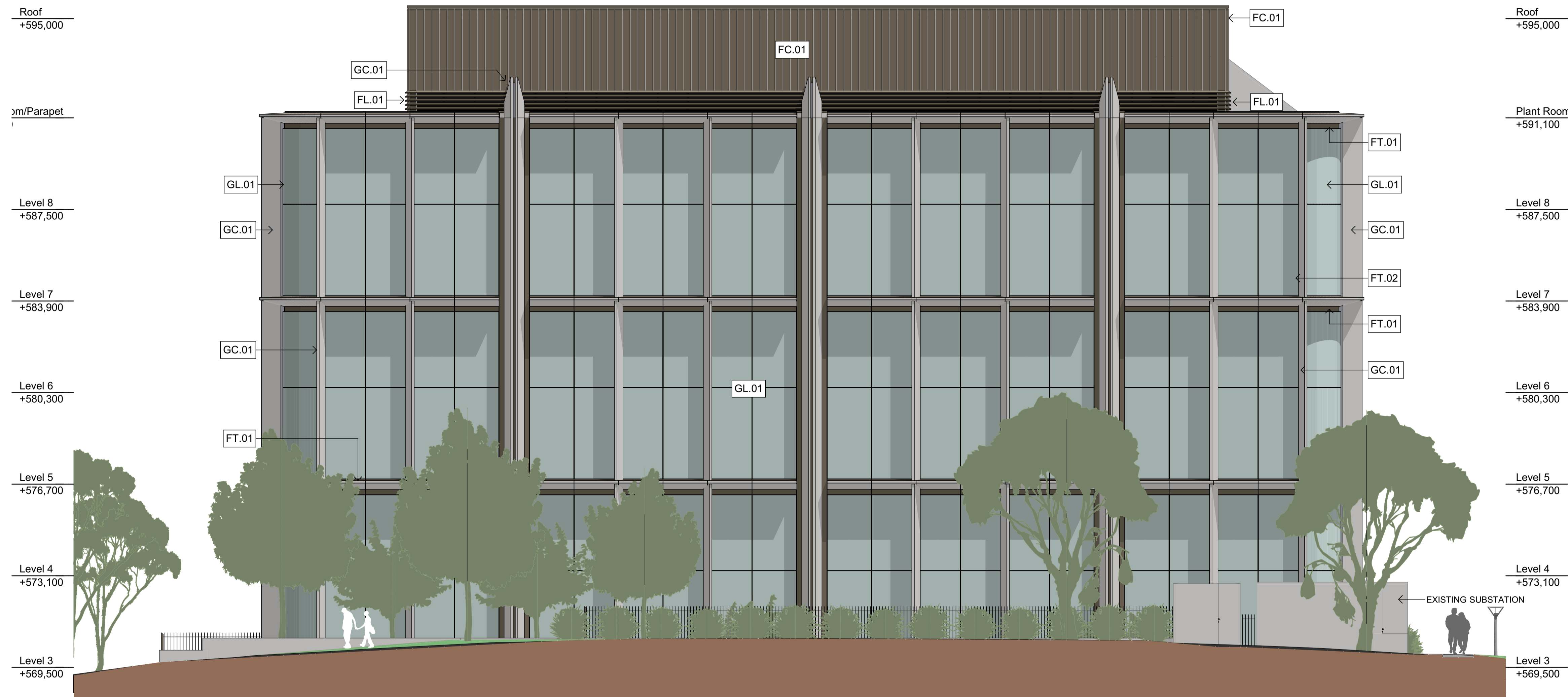

North Elevation

BIMcloud - WILCloud-BIM - BIMcloud Basic for ARCHICAD 26/10 Brisbane/Brisbane Ave New EOT

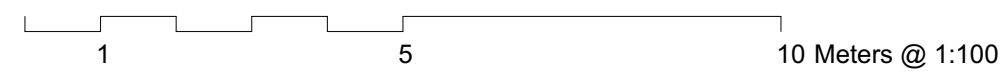

WILLEMSEN

CANBERRA 55 BLACKALL STREET, BARTON A.C.T. 2603
QUEENSLAND 2801/11 HILL PARADE, MAIN BEACH QLD. 4217
T. 02 5100 0050 E. design@willemssengroup.com

Client
Willemssen Group
Site
Block 23 Section 6 Barton

Revision	Description	Date	Appr
01	Approval	4/11/2021	
02	DCRP 52	27/04/2022	
03	Works Approval	2/09/2022	

Drawing Title
North Elevation
Project Name
10 Brisbane Avenue

Drawing No.
WA-302
Revision No.
03
Scale
1:100
Project No.
2306
Date
2/09/2022

Roof
+595,000

Plant Room/Parapet
+591,100

Level 8
+587,500

Level 7
+583,900

Level 6
+580,300

Level 5
+576,700

Level 4
+573,100

Level 3
+569,500



Level 2
+565,900

Ground
+562,000

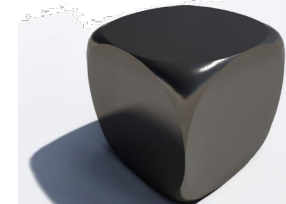
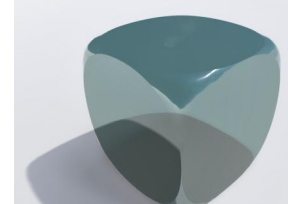
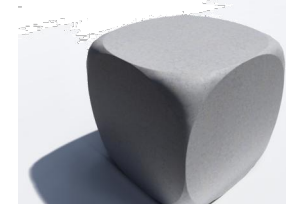
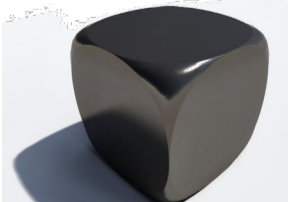
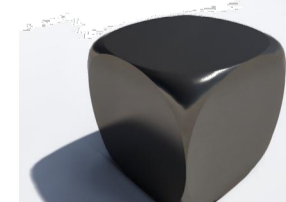
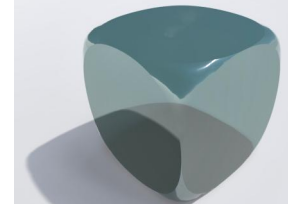
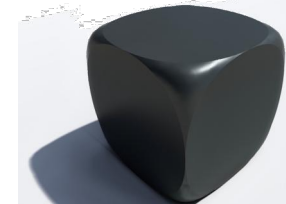

East Elevation

FINISHES LEGEND

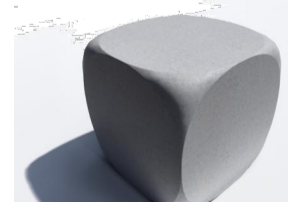
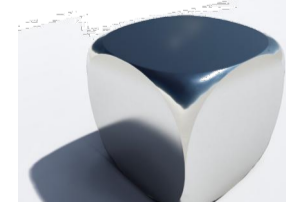
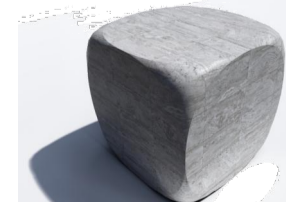
	CW.01 Utilized Aluminium Curtainwall System Structural Glazing Black Silicone Powder Coated Dulux Venerable Silver 9067621K		FL.01 150mm Aluminium Ventilation Louver Anodized Colour Bronze Monument (E30TL)		GL.01 6mm Solarban 90°Acuity/ 12mm Airspace / 6mm Low iron 'Acuity' double glazed IGU Glass colour Natural Grey SHGC 0.23 VLT 53 Structural black silicone jointing		PC.01 Off-white Architectural Precast Concrete with Ribbed Formed Face Class 1 Finish Shade tolerance +/- 1 shade Quartz White River Rock Aggregate Titanium Dioxide Additive For Colour Control
	FC.01 Sculptform Edge 300 Profiled Solid Aluminium Cladding Anodized Colour Bronze Monument (E30TL)		FT.01 Anodized Colour Bronze Monument (E30TL) Aluminium Facade Trim Elements		GL.02 20mm Solarban 90° Acuity/Laminated 10mm Acuity Heat Soak Toughened Laminated Planar Glass Point Fixed With Stainless Steel Spider Filings Glass Colour Clear Natural Grey Green		PF.01 2 Part Metallic Paint Finish Colour Resene Blast Grey 2
	FL.02 Folded 3mm Aluminium Facade Spandrel Trim Anodized Colour Stella Grey (E78NM)		GC.01 Glass Reinforced Concrete Panel in Offwhite Concrete To Match PC.01 Integrated Into Facade System		SS.01 Stainless steel finished sheet grade 316		TT.01 20mm Travertine large format tile filled and honed finish laid on 20mm sand cement modified screed

BIMcloud - WILCloud-BIM - BIMcloud Basic for ARCHICAD 25/10 Brisbane/Brisbane Ave New EDI

1 5 10 Meters @ 1:100

WILLEMSEN
CANBERRA 55 BLACKALL STREET, BARTON A.C.T 2603
QUEENSLAND 2801/11 HILL PARADE, MAIN BEACH QLD. 4217
T. 02 5100 0050 E. design@willemssengroup.com

Client
Willemssen Group
Site
Block 23 Section 6 Barton

Revision	Issue	Description	Date	Appr
01	Approval		4/11/2021	
02	DCRP 92		27/04/2022	
03	Works Approval		2/09/2022	

Drawing Title
East Elevation
Project Name
10 Brisbane Avenue

Drawing No.
WA-303
Revision No.
03
Scale
1:100
Project No.
2306
Date
2/09/2022

FINISHES LEGEND

- CW.01**
Unitized Aluminium Curtainwall System Structural Glazing Black Silicone Powder Coated Dulux Venerable Silver 9067621K
- FC.01**
Sculptform Edge 300 Profiled Solid Aluminium Cladding Anodized Colour Bronze Monument (E30TL)
- FL.01**
150mm Aluminium Ventilation Louver Anodized Colour Bronze Monument (E30TL)
- FT.01**
Anodized Colour Bronze Monument (E30TL) Aluminium Facade Trim Elements
- FT.02**
Folded 3mm Aluminium Facade Spanel Trim Anodized Colour Stella Grey (E78NM)
- GL.01**
6mm Solarban 90 Acuity 7 12mm Airspace / 6mm Low Iron Acuity double glazed IGU Glass colour Natural Grey SHGC 0.23 VLT 53 Structural black silicone jointing
- GL.02**
20mm Solarban 90 Acuity/Laminated/10mm Acuity Heat Soak Toughened Laminated Planar Glass Panel Fixed With Stainless Steel Spider Fittings Glass Colour Clear Natural Grey Green
- GC.01**
Glass Reinforced Concrete Panel in Offwhite Concrete To Match PC.01 Integrated into Facade System
- IC.01**
Off-white Architectural Interior Concrete With Smooth Off Form Face Class 2 Levelness Class A Finish Shade Tolerance +/- 1 shade Quartz White River Rock Aggregate Titanium Dioxide Additive For Colour Control
- PC.01**
Off-white Architectural Precast Concrete with Ribbed Formed Face Class 1 Finish Shade Tolerance +/- 1 shade Quartz White River Rock Aggregate Titanium Dioxide Additive For Colour Control
- PF.01**
2 Part Metallic Paint Finish Colour Resene Blast Grey 2
- SS.01**
Stainless steel finished sheet grade 316
- TT.01**
20mm Travertine large format tile filled and honed finish laid on 20mm sand cement modified screed

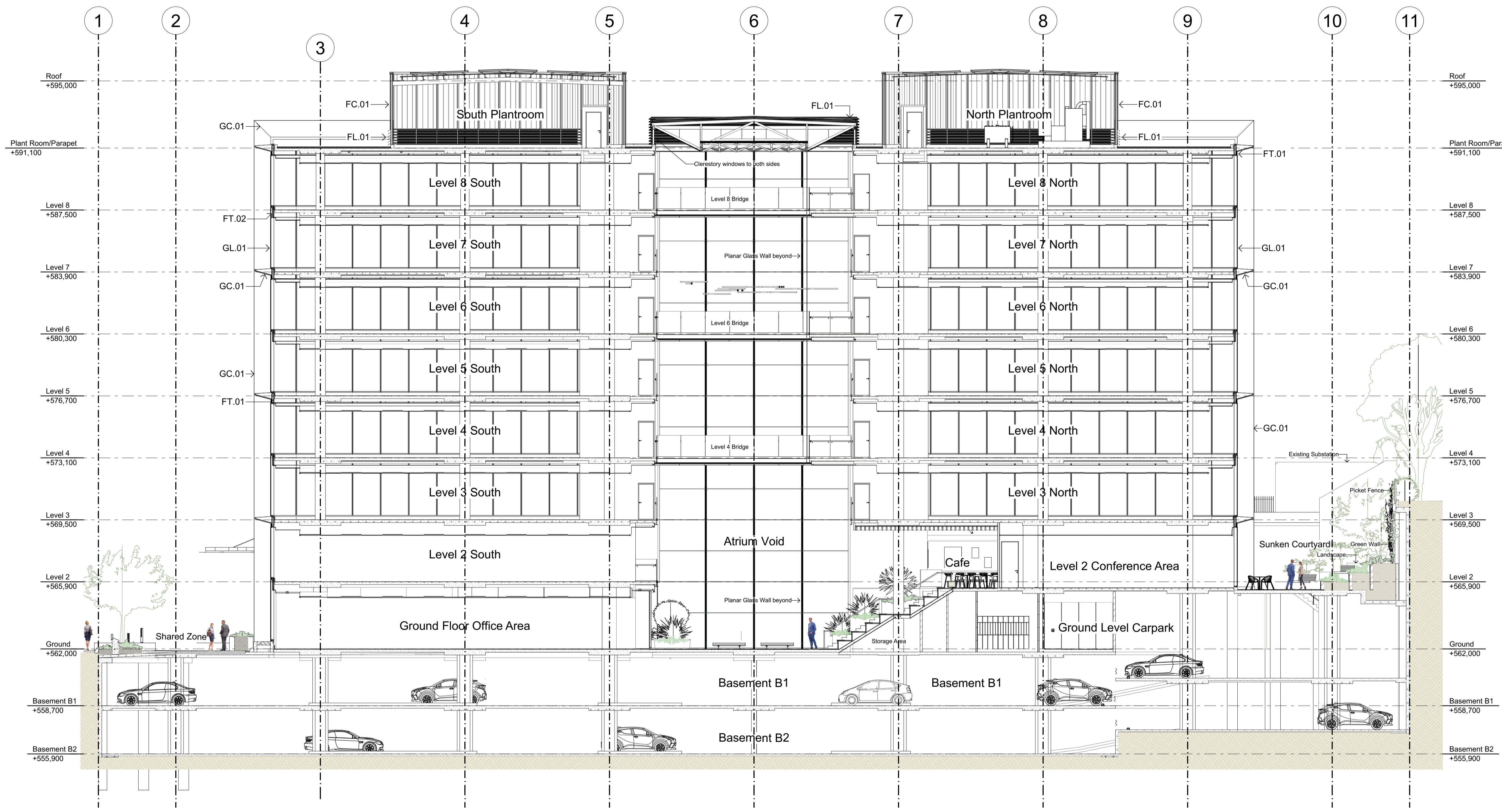

Section S-01

1 5 10 Meters @ 1:100

BIMcloud: WILCloud-BIM - BIMcloud Basic for ARCHICAD 25/10 Brisbane/Brisbane Ave New EOT

WILLEMSEN
 CANBERRA 55 BLACKALL STREET, BARTON A.C.T 2603
 QUEENSLAND 2801/11 HILL PARADE, MAIN BEACH QLD. 4217
 T. 02 5100 0050 E. design@willemsengroup.com

Client
Willemssen Group
 Site
Block 23 Section 6 Barton

Revision	Description	Date	Appr
01	Approval	4/11/2021	
02	DCRP S2	27/04/2022	
03	Works Approval	2/09/2022	

Drawing Title
Section S-01
 Project Name
10 Brisbane Avenue

Drawing No.
WA-400
 Revision No.
03
 Scale
1:125
 Project No.
2306
 Date
2/09/2022

FINISHES LEGEND

- CW.01**
Unitized Aluminum Curtainwall System Structural Glazing Black Silicone Powder Coated Dulux Venerable Silver 9067621K
- FC.01**
Sculptform Edge 300 Profiled Solid Aluminum Cladding Anodized Colour Bronze Monument (E30TL)
- FL.01**
150mm Aluminum Ventilation Louver Anodized Colour Bronze Monument (E30TL)
- FT.01**
Anodized Colour Bronze Monument (E30TL) Aluminum Facade Trim Elements
- FT.02**
Folded 3mm Aluminum Facade Spandrel Trim Anodized Colour Stella Grey (E78NM)
- GL.01**
6mm Solarban 90 Acuity7 12mm Aerospace / 6mm Low Iron Acuity double glazed IGU Glass colour Natural Grey SHGC 0.23 VLT 53 Structural black silicone jointing
- GL.02**
20mm Solarban 90 Acuity Laminated / 10mm Acuity Heat Soak Toughened Laminated Planar Glass Panel Fixed With Stainless Steel Spider Fittings Glass Colour Clear Natural Grey Green
- GC.01**
Glass Reinforced Concrete Panel in Off-white Concrete To Match PC.01 Integrated into Facade System
- IC.01**
Off-white Architectural Interior Concrete With Smooth Off Form Face Class 2 Levelness Class A Finish Shade tolerance +/- 1 shade Quartz White River Rock Aggregate Titanium Dioxide Additive For Colour Control
- PC.01**
Off-white Architectural Precast Concrete with Ribbed Formed Face Class 1 Finish Shade tolerance +/- 1 shade Quartz White River Rock Aggregate Titanium Dioxide Additive For Colour Control
- PF.01**
2 Part Metallic Paint Finish Colour Resene Blast Grey 2
- SS.01**
Stainless steel finished sheet grade 316
- TT.01**
20mm Travertine large format tile filled and honed finish laid on 20mm sand cement modified screed

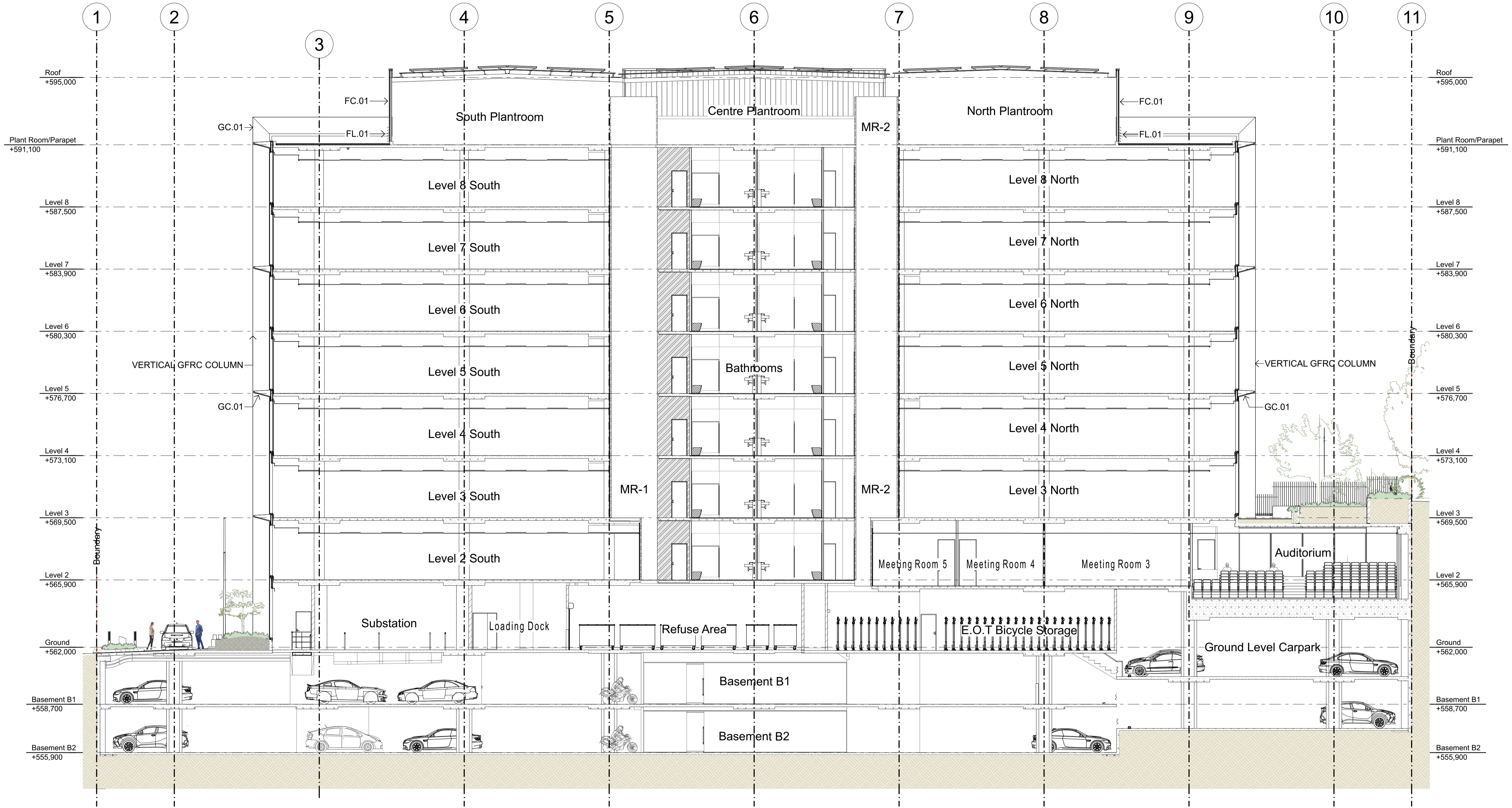

Section S-02



BIMcloud - WILCloud-BIM - BIMcloud Basic for ARCHICAD 25/10 Brisbane/Brisbane Ave New EOT

WILLEMSEN

CANBERRA 55 BLACKALL STREET, BARTON A.C.T. 2603
QUEENSLAND 2801/11 HILL PARADE, MAIN BEACH QLD. 4217
T. 02 5100 0050 E. design@willemsengroup.com

Client
Willemssen Group

Site
Block 23 Section 6 Barton

Revision	Description	Date	Appr
01	Approval	4/11/2021	
02	DCRP S2	27/04/2022	
03	Works Approval	2/09/2022	

Drawing Title
Section S-02
Project Name
10 Brisbane Avenue

Drawing No.
WA-401
Revision No.
03
Scale
1:125
Project No.
2306
Date
2/09/2022

FINISHES LEGEND

- CW.01**
Unitized Aluminum Curtainwall System Structural Glazing Black Silicone Powder Coated Dulux Venerable Silver 9067621K
- FC.01**
Sculptform Edge 300 Profilled Solid Aluminum Cladding Anodized Colour Bronze Monument (E30TL)
- FL.01**
150mm Aluminium Ventilation Louver Anodized Colour Bronze Monument (E30TL)
- FT.01**
Anodized Colour Bronze Monument (E30TL) Aluminium Facade Trim Elements
- FT.02**
Folded 3mm Aluminium Facade Spandrel Trim Anodized Colour Stella Grey (E78NM)
- GL.01**
6mm Solarban 90 Acuity 7 12mm Airspace / 6mm Low Iron Acuity double glazed IGU Glass colour Natural Grey SHGC 0.23 VLT 53 Structural black silicone jointing
- GL.02**
20mm Solarban 90 Acuity/Laminated/10mm Acuity Heat Soak Toughened Laminated Planar Glass Front Fixed With Stainless Steel Spider Fittings Glass Colour Clear Natural Grey Green
- GC.01**
Glass Reinforced Concrete Panel in Offwhite Concrete To Match PC.01 Integrated into Facade System
- IC.01**
Off-white Architectural Interior Concrete With Smooth Off Form Face Class 2 Levelness Class A Finish Shade Tolerance +/- 1 shade Quartz White River Rock Aggregate Titanium Dioxide Additive For Colour Control
- PC.01**
Off-white Architectural Precast Concrete with Ribbed Formed Face Class 1 Finish Shade Tolerance +/- 1 shade Quartz White River Rock Aggregate Titanium Dioxide Additive For Colour Control
- PF.01**
2 Part Metallic Paint Finish Colour Resene Blast Grey 2
- SS.01**
Stainless steel finished sheet grade 316
- TT.01**
20mm Travertine large format tile filled and honed finish laid on 20mm sand cement modified screed

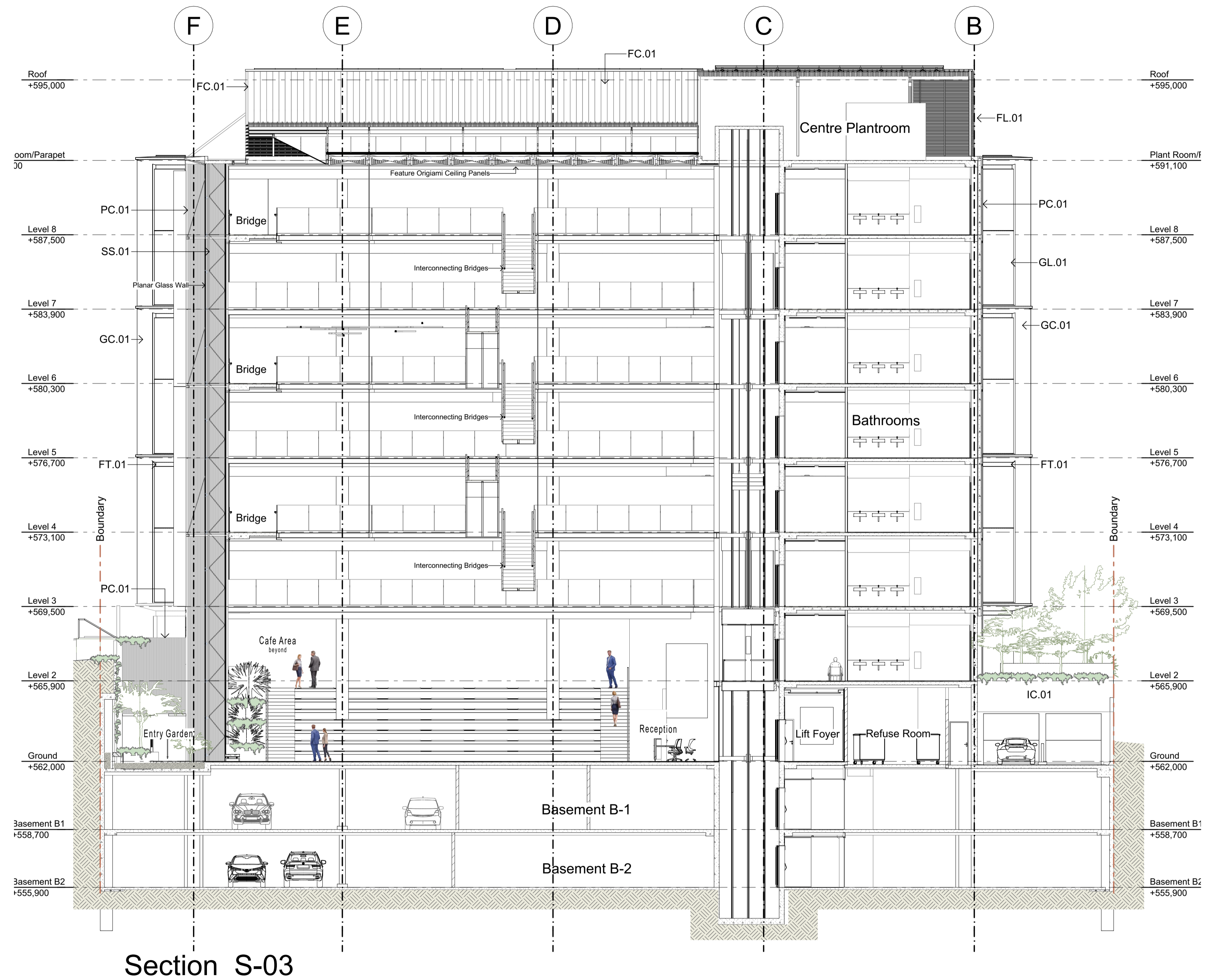

Section S-03

BIMcloud - WILCloud-BIM - BIMcloud Basic for ARCHICAD 25/10 Brisbane/Brisbane Ave New EOT

WILLEMSEN

CANBERRA 55 BLACKALL STREET, BARTON A.C.T. 2603
QUEENSLAND 2801/11 HILL PARADE, MAIN BEACH QLD. 4217
T. 02 5100 0050 E. design@willem sengroup.com

Client
Willem sen Group

Site
Block 23 Section 6 Barton

Revision	Description	Date	Appr
01	Approval	4/11/2021	
02	DCRP S2	27/04/2022	
03	Works Approval	2/09/2022	

Drawing Title
Section S-03

Project Name
10 Brisbane Avenue

Drawing No.
WA-402

Revision No.
03
Scale
1:125

Project No.
2306
Date
2/09/2022

FINISHES LEGEND

- CW.01**
Utilized Aluminium Curtainwall System Structural Glazing Black Silicone Powder Coated Dulux Venerable Silver 9067621K
- FC.01**
Sculptform Edge 300 Profilled Solid Aluminium Cladding Anodized Colour Bronze Monument (E30TL)
- FL.01**
150mm Aluminium Ventilation Louver Anodized Colour Bronze Monument (E30TL)
- FT.01**
Anodized Colour Bronze Monument (E30TL) Aluminium Facade Trim Elements
- FT.02**
Folded 3mm Aluminium Facade Spandrel Trim Anodized Colour Stella Grey (E78NM)
- GL.01**
6mm Solarban 90 Acuity 7 12mm Airspace / 6mm Low Iron Acuity double glazed IGU Glass colour Natural Grey SHGC 0.23 VLT 53 Structural black silicone jointing
- GL.02**
20mm Solarban 90 Acuity Laminated / 10mm Acuity Heat Soak Toughened Laminated Planar Glass Fixed With Stainless Steel Spider Fittings Glass Colour Clear Natural Grey Green
- GC.01**
Glass Reinforced Concrete Panel in Offwhite Concrete To Match PC.01 Integrated into Facade System
- IC.01**
Off-white Architectural Interior Concrete With Smooth Off Form Face Class 2 Levelness Class A Finish Shade tolerance +/- 1 shade Quartz White River Rock Aggregate Titanium Dioxide Additive For Colour Control
- PC.01**
Off-white Architectural Precast Concrete with Ribbed Formed Face Class 1 Finish Shade tolerance +/- 1 shade Quartz White River Rock Aggregate Titanium Dioxide Additive For Colour Control
- PF.01**
2 Part Metallic Paint Finish Colour Resene Blast Grey 2
- SS.01**
Stainless steel finished sheet grade 316
- TT.01**
20mm Travertine large format tile filled and honed finish laid on 20mm sand cement modified screed

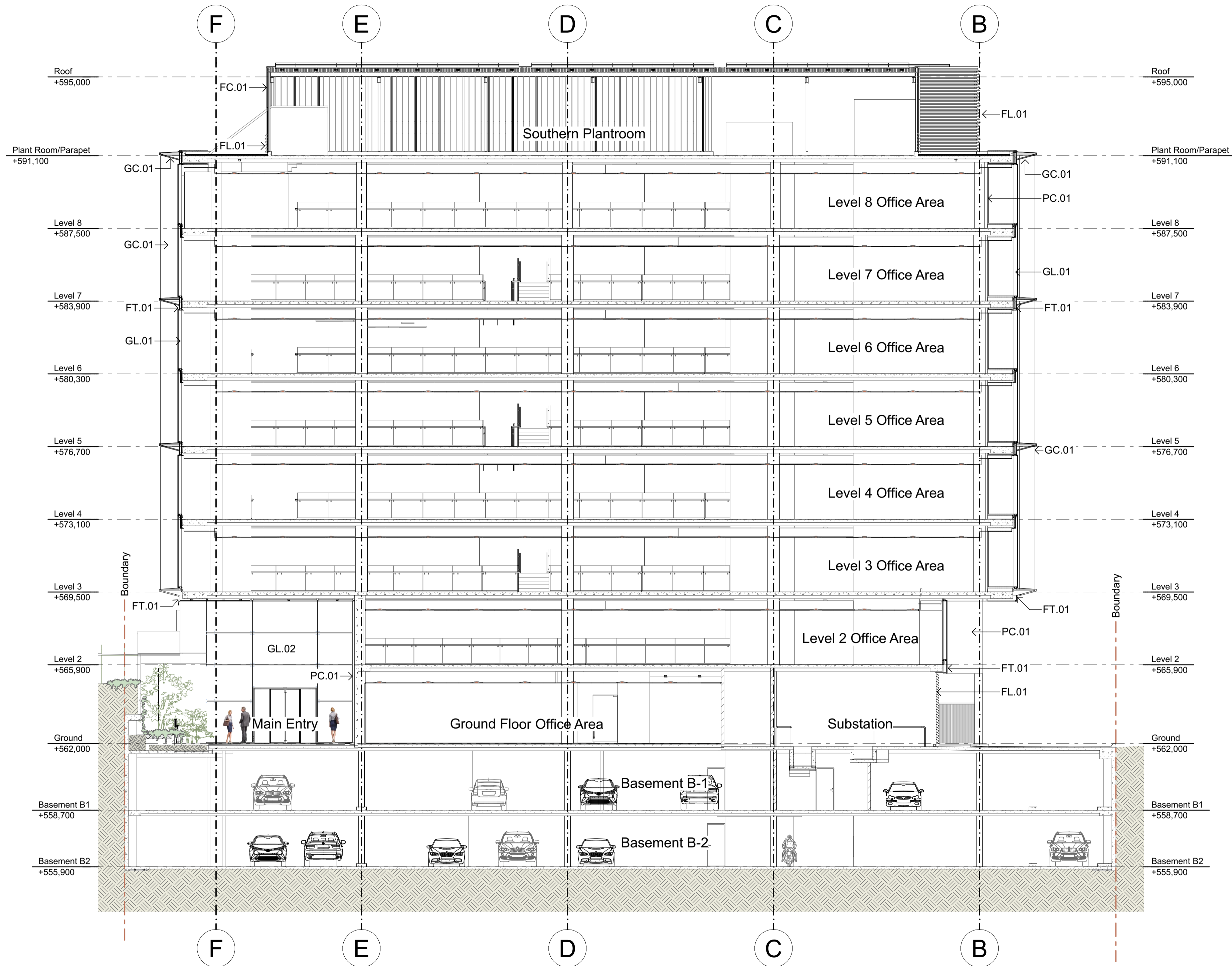

Section S-04

Revision	Description	Date	Appr
01	Approval	4/11/2021	
02	DCRP S2	27/04/2022	
03	Works Approval	2/09/2022	

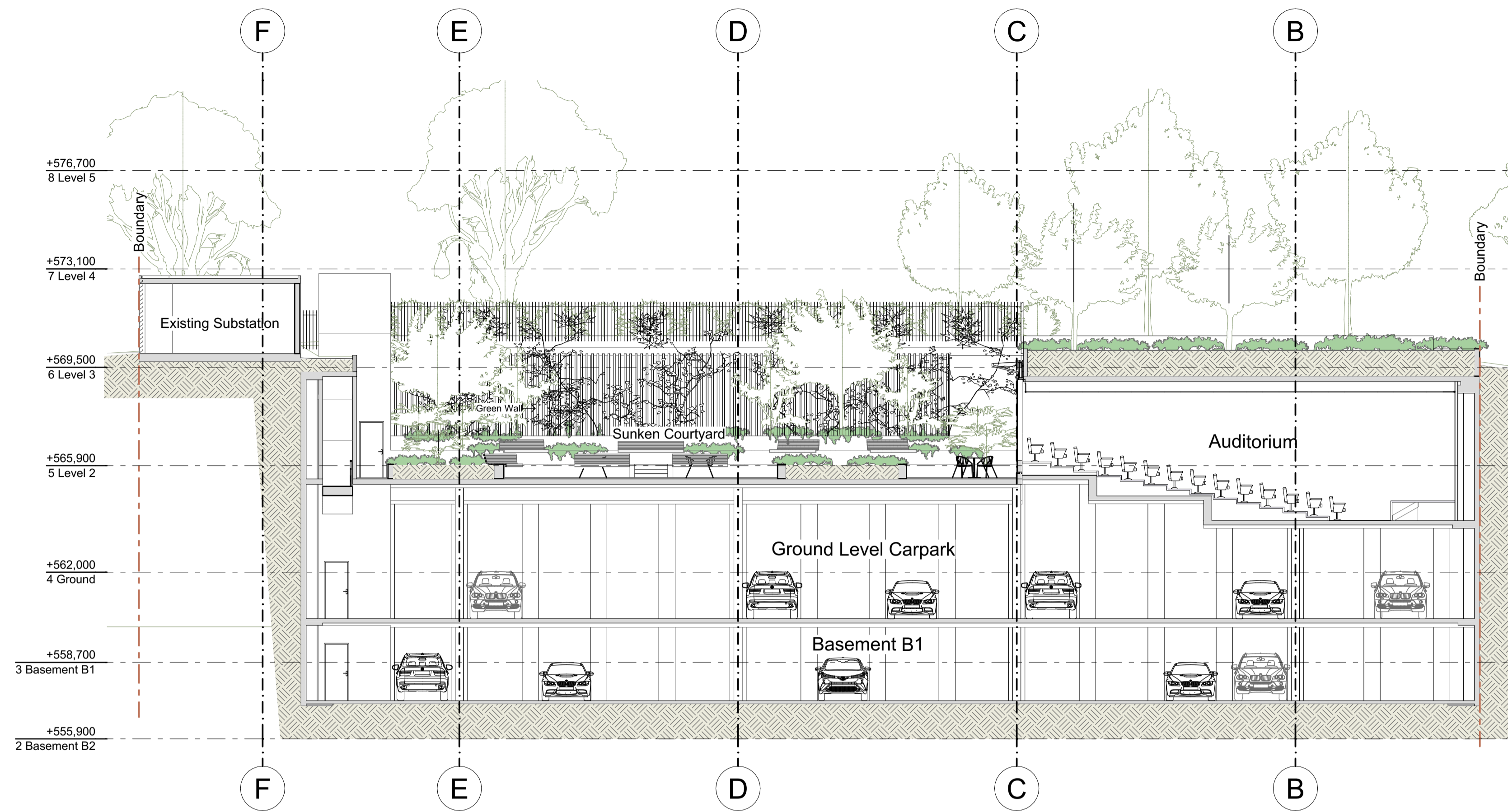

Section S-05

FINISHES LEGEND

- CW.01**
Unitized Aluminium Curtainwall
System Structural Glazing Black
Silicone Powder Coated Dulux
Venerable Silver 9067621K
- FC.01**
Sculptform Edge 300 Profilled Solid
Aluminium Cladding Anodized
Colour Bronze Monument (E30TL)
- FL.01**
150mm Aluminium Ventilation
Louver Anodized Colour Bronze
Monument (E30TL)
- FT.01**
Anodized Colour Bronze
Monument (E30TL) Aluminium
Facade Trim Elements
- FT.02**
Folded 3mm Aluminium Facade
Spandrel Trim Anodized Colour
Stella Grey (E78NM)
- GL.01**
6mm Solarban 90 Acuity 7 12mm
Aerospac / 6mm Low Iron Acuity
double glazed IGU Glass colour
Natural Grey SHGC 0.23 VLT 53
Structural black silicone jointing
- GL.02**
20mm Solarban 90
Acuity/Laminated/10mm Acuity Heat
Soak Toughened Laminated
Planar Glass Panel Fixed With
Stainless Steel Spider Fittings
Glass Colour Clear Natural Grey
Green
- GC.01**
Glass Reinforced Concrete Panel
in Offwhite Concrete To Match
PC.01 Integrated into Facade
System
- IC.01**
Off-white Architectural Interior
Concrete With Smooth Off Form
Face Class 2 Levelness Class A
Finish Shade tolerance +/- 1 shade
Quartz White River Rock
Aggregate Titanium Dioxide
Additive For Colour Control
- PC.01**
Off-white Architectural Precast
Concrete with Ribbed Formed
Face Class 1 Finish Shade
tolerance +/- 1 shade Quartz White
River Rock Aggregate Titanium
Dioxide Additive For Colour
Control
- PF.01**
2 Part Metallic Paint Finish Colour
Resene Blast Grey 2
- SS.01**
Stainless steel finished sheet
grade 316
- TT.01**
20mm Travertine large format tile
filled and honed finish laid on
20mm sand cement modified
screed

BIMcloud - WILCloud-BIM - BIMcloud Basic for ARCHICAD 25/10 Brisbane/Brisbane Ave New EOT



WILLEMSEN

CANBERRA 55 BLACKALL STREET, BARTON A.C.T. 2603
QUEENSLAND 2801/11 HILL PARADE, MAIN BEACH QLD. 4217
T. 02 5100 0050 E. design@willem sengroup.com

Client
Willem sen Group
Site
Block 23 Section 6 Barton

Revision	Description	Date	Appr
01	Approval	4/11/2021	
02	DCRP S2	2/7/04/2022	
03	Works Approval	2/09/2022	

Drawing Title
Section S-05
Project Name
10 Brisbane Avenue

Drawing No.
WA-404
Revision No.
03
Scale
1:125
Project No.
2306
Date
2/09/2022

FINISHES LEGEND

- CW.01**
Unitized Aluminium Curtainwall System Structural Glazing Black Silicone Powder Coated Dulux Venerable Silver 9067621K
- FC.01**
Sculptform Edge 300 Profilled Solid Aluminium Cladding Anodized Colour Bronze Monument (E30TL)
- FL.01**
150mm Aluminium Ventilation Louver Anodized Colour Bronze Monument (E30TL)
- FT.01**
Anodized Colour Bronze Monument (E30TL) Aluminium Facade Trim Elements
- FT.02**
Folded 3mm Aluminium Facade Spandrel Trim Anodized Colour Stella Grey (E78NM)
- GL.01**
6mm Solarban 97Acuity7 12mm Airtopac / 6mm Low Iron Acuity7 double glazed IGU Glass colour Natural Grey SHGC 0.23 VLT 53 Structural black silicone jointing
- GL.02**
20mm Solarban 90 Acuity/Laminated/10mm Acuity Heat Soak Toughened Laminated Planar Glass Front Fixed With Stainless Steel Spider Fittings Glass Colour Clear Natural Grey Green
- GC.01**
Glass Reinforced Concrete Panel in Offwhite Concrete To Match PC.01 Integrated into Facade System
- IC.01**
Off-white Architectural Interior Concrete With Smooth Off Form Face Class 2 Levelness Class A Finish Shade Tolerance +/- 1 shade Quartz White River Rock Aggregate Titanium Dioxide Additive For Colour Control
- PC.01**
Off-white Architectural Precast Concrete with Ribbed Formed Face Class 1 Finish Shade tolerance +/- 1 shade Quartz White River Rock Aggregate Titanium Dioxide Additive For Colour Control
- PF.01**
2 Part Metallic Paint Finish Colour Resene Blast Grey 2
- SS.01**
Stainless steel finished sheet grade 316
- TT.01**
20mm Travertine large format tile filled and honed finish laid on 20mm sand cement modified screed

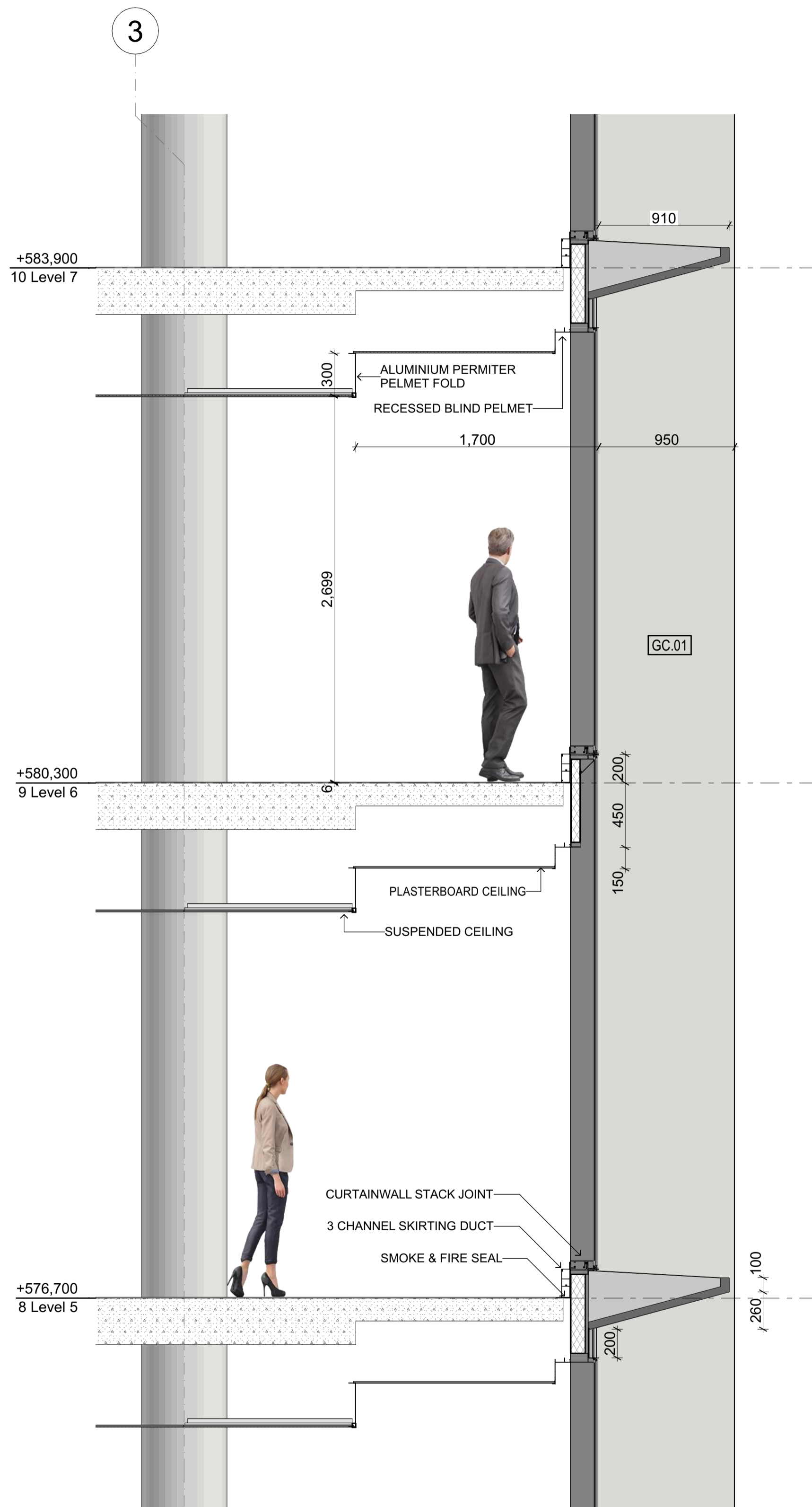

Facade Section FS-01

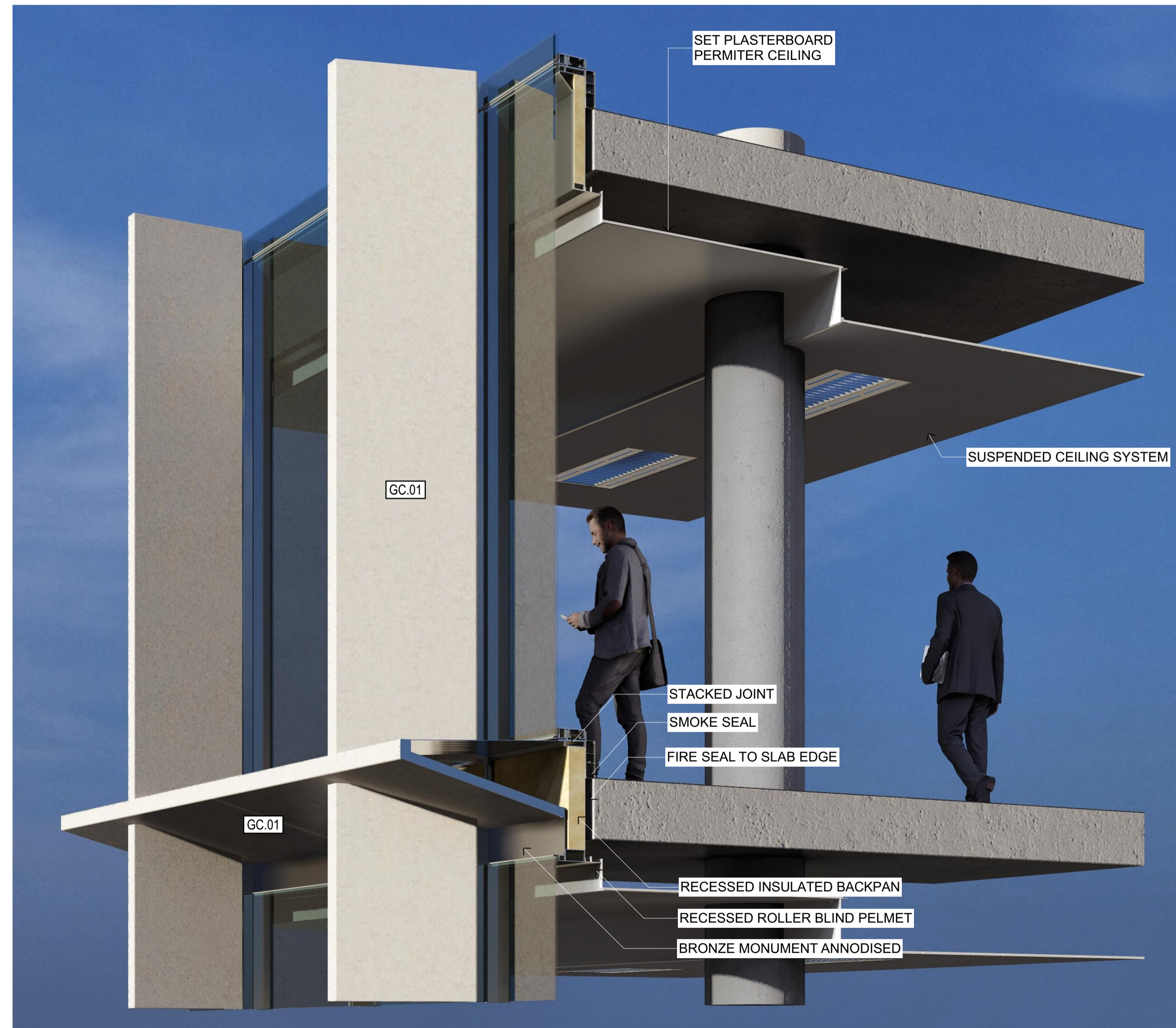

Typical Facade Render Section

BIMcloud - WILCloud-BIM - BIMcloud Basic for ARCHICAD 25/10 Brisbane/Brisbane Ave New EOT

1 5 10 Meters @ 1:100

WILLEMSEN

CANBERRA 55 BLACKALL STREET, BARTON A.C.T. 2603
QUEENSLAND 2801/11 HILL PARADE, MAIN BEACH QLD. 4217
T. 02 5100 0050 E. design@willemssengroup.com

Client
Willemssen Group

Site
Block 23 Section 6 Barton

Revision	Description	Date	Appr
01	Approval	4/11/2021	
02	Works Approval	2/09/2022	

Drawing Title
Facade Section 1
Project Name
10 Brisbane Avenue

Drawing No.
WA-405
Revision No.
02
Scale
1:25
Project No.
2306
Date
2/09/2022

FINISHES LEGEND

- CW.01**
Unitized Aluminium Curtainwall System Structural Glazing Black Silicone Powder Coated Dulux Venerable Silver 9067621K
- FC.01**
Sculptform Edge 300 Profilled Solid Aluminium Cladding Anodized Colour Bronze Monument (E30TL)
- FL.01**
150mm Aluminium Ventilation Louver Anodized Colour Bronze Monument (E30TL)
- FT.01**
Anodized Colour Bronze Monument (E30TL) Aluminium Facade Trim Elements
- FT.02**
Folded 3mm Aluminium Facade Spandrel Trim Anodized Colour Stella Grey (E78NM)
- GL.01**
6mm Solarban 97Acuity7 12mm Airspace / 6mm Low Iron Acuity double glazed IGU Glass colour Natural Grey SHGC 0.23 VLT 53 Structural black silicone jointing
- GL.02**
20mm Solarban 90 Acuity/Laminated/10mm Acuity Heat Soak Toughened Laminated Planar Glass Panel Fixed With Stainless Steel Spider Fittings Glass Colour Clear Natural Grey Green
- GC.01**
Glass Reinforced Concrete Panel in Offwhite Concrete To Match PC.01 Integrated into Facade System
- IC.01**
Off-white Architectural Insular Concrete With Smooth Off Form Face Class 2 Levelness Class A Finish Shade tolerance +/- 1 shade Quartz White River Rock Aggregate Titanium Dioxide Additive For Colour Control
- PC.01**
Off-white Architectural Precast Concrete with Ribbed Formed Face Class 1 Finish Shade tolerance +/- 1 shade Quartz White River Rock Aggregate Titanium Dioxide Additive For Colour Control
- PF.01**
2 Part Metallic Paint Finish Colour Resene Blast Grey 2
- SS.01**
Stainless steel finished sheet grade 316
- TT.01**
20mm Travertine large format tile filled and honed finish laid on 20mm sand cement modified screed



Facade Roof Render Section



Planar Atrium Render Section

BIMcloud - WILCloud-BIM - BIMcloud Basic for ARCHICAD 25/10 Brisbane/Brisbane Ave New EOT

WILLEMSEN

CANBERRA 55 BLACKALL STREET, BARTON A.C.T 2603
QUEENSLAND 2801/11 HILL PARADE, MAIN BEACH QLD. 4217
T. 02 5100 0050 E. design@willemsengroup.com

Client
Willemssen Group
Site
Block 23 Section 6 Barton

Revision	Description	Date	Appr
01	Approval	4/11/2021	
02	Works Approval	2/09/2022	

Drawing Title
Facade Section 2
Project Name
10 Brisbane Avenue

Drawing No.
WA-406
Revision No.
02
Scale
Project No.
2306
Date
2/09/2022

1 5 10 Meters @ 1:100

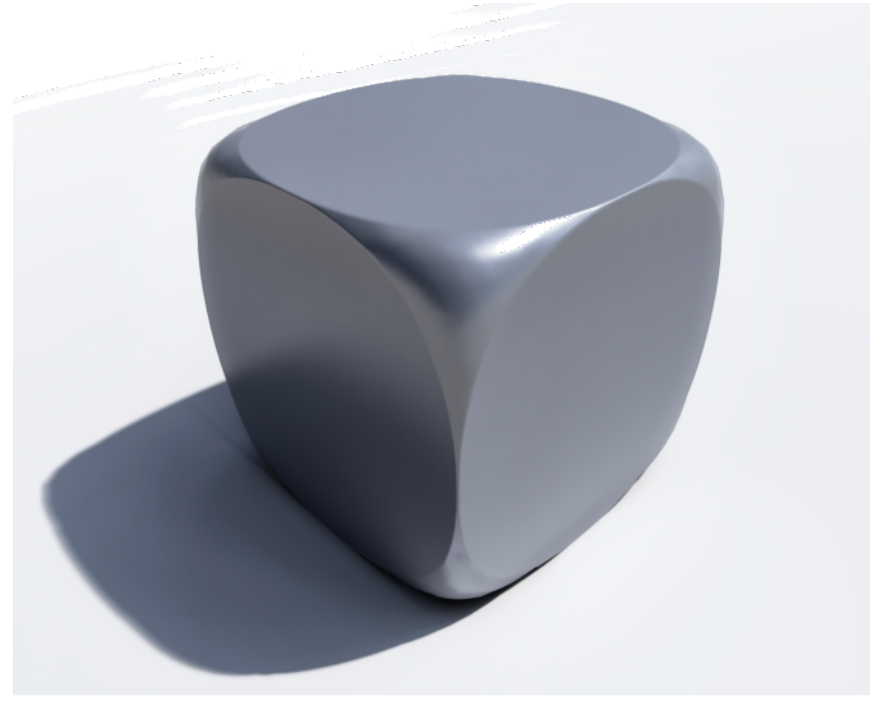

CW.01

Unitized Aluminium Curtainwall System Structural Glazing Black Silicone Powder Coated Dulux Venerable Silver 9067621K

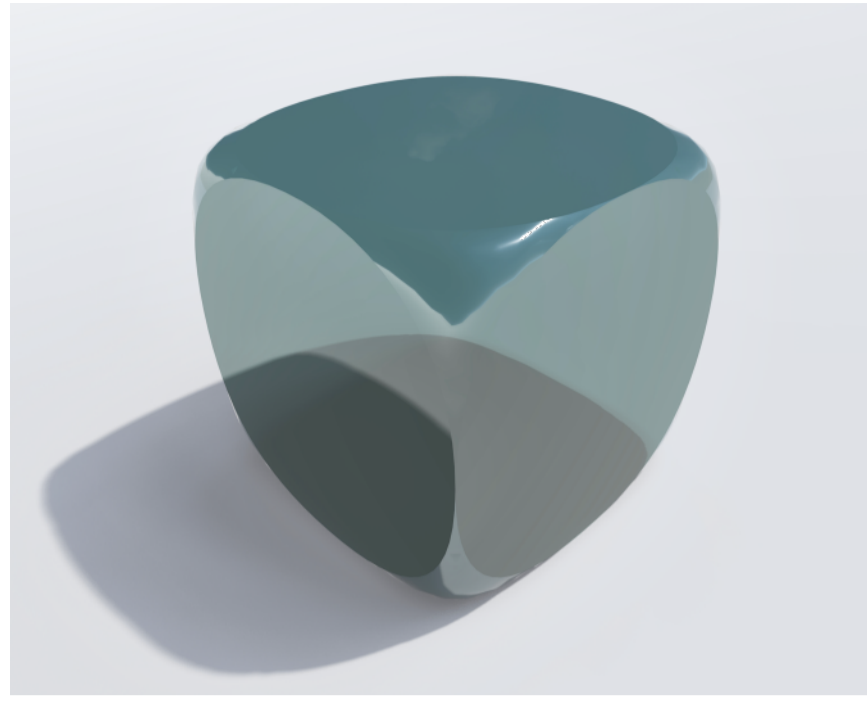

GL.01

6mm Solarban 90°Acuity/ 12mm Airspace / 6mm Low Iron "Acuity" double glazed IGU Glass colour Natural Grey SHGC 0.23 VLT 53 Structural black silicone jointing

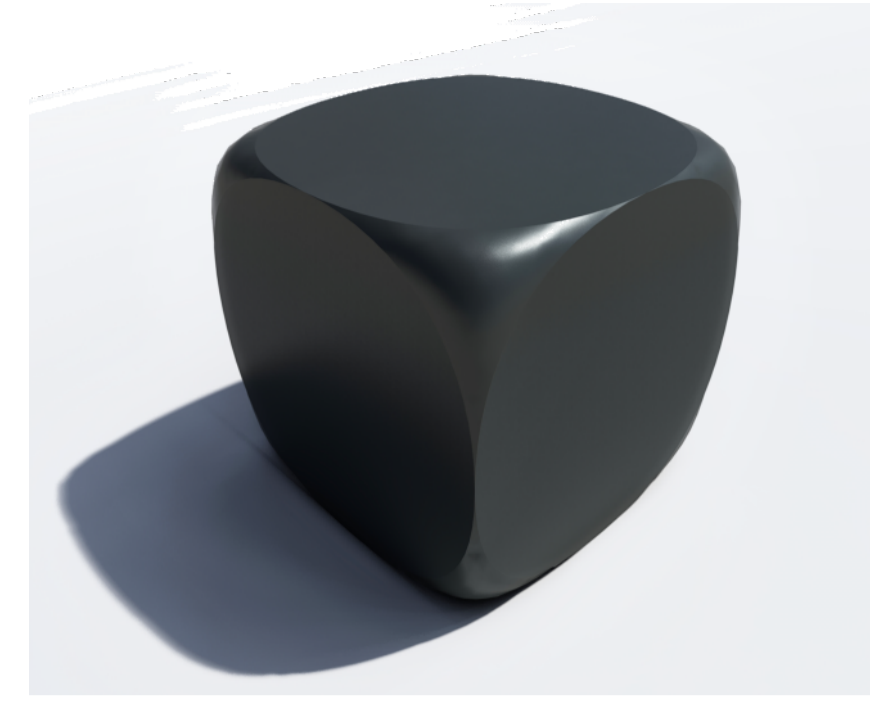

PF.01

2 Part Metallic Paint Finish Colour Resene Blast Grey 2

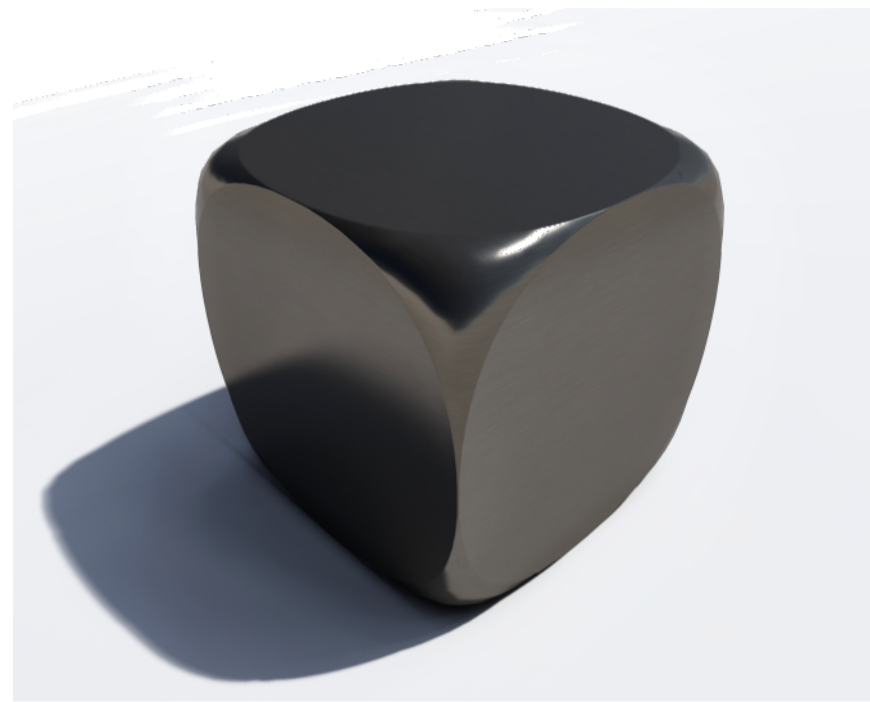

FC.01

Sculptform Edge 300 Profiled Solid Aluminium Cladding Anodized Colour Bronze Monument (E30TL)

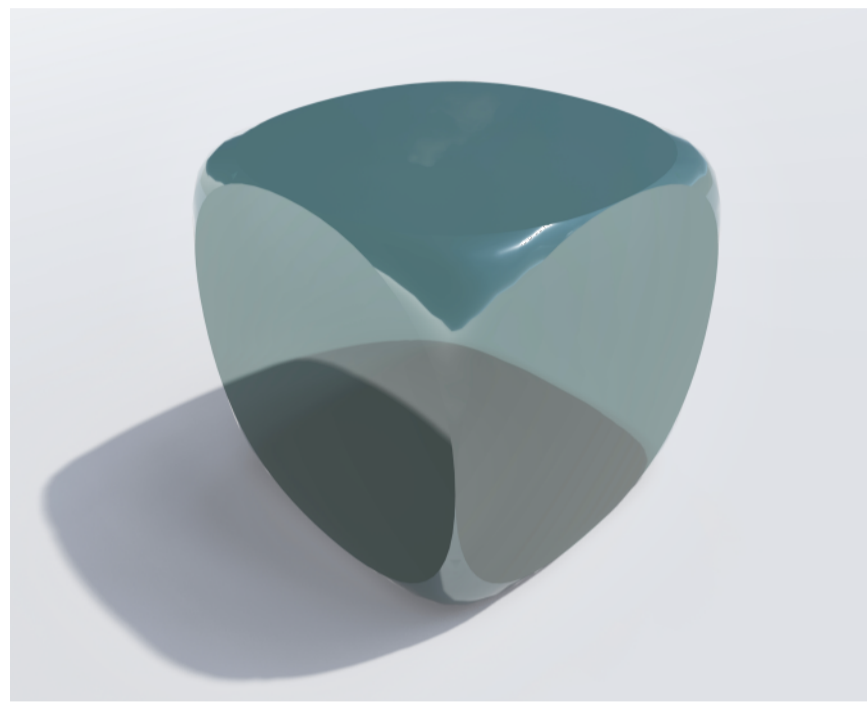

GL.02

20mm Solarban 90 Acuity/Laminate/10mm Acuity Heat Soak Toughened Laminated Planar Glass Point Fixed With Stainless Steel Spider Fittings Glass Colour Clear Natural Grey Green

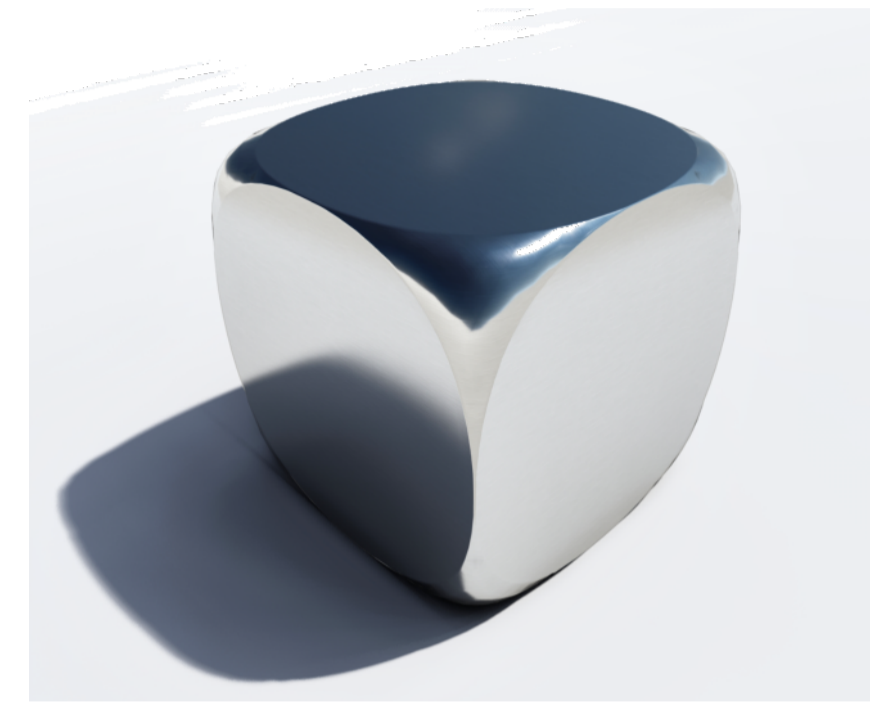

SS.01

Stainless steel finished sheet grade 316

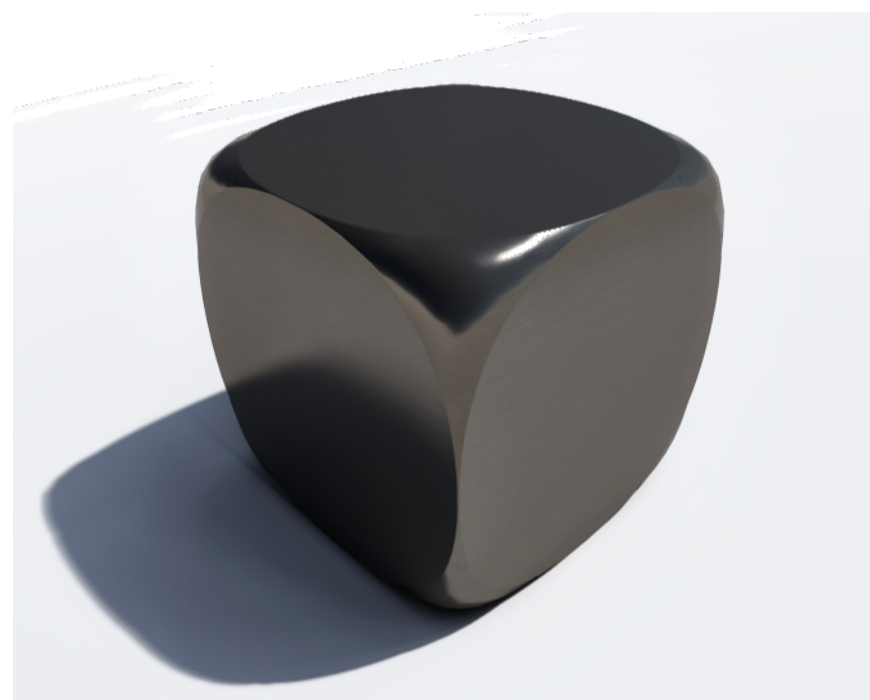

FL.01

150mm Aluminium Ventilation Louver Anodized Colour Bronze Monument (E30TL)



GC.01

Glass Reinforced Concrete Panel In Offwhite Concrete To Match PC.01 Integrated Into Facade System



TT.01

20mm Travertine large format tile filled and honed finish laid on 20mm sand cement modified screed

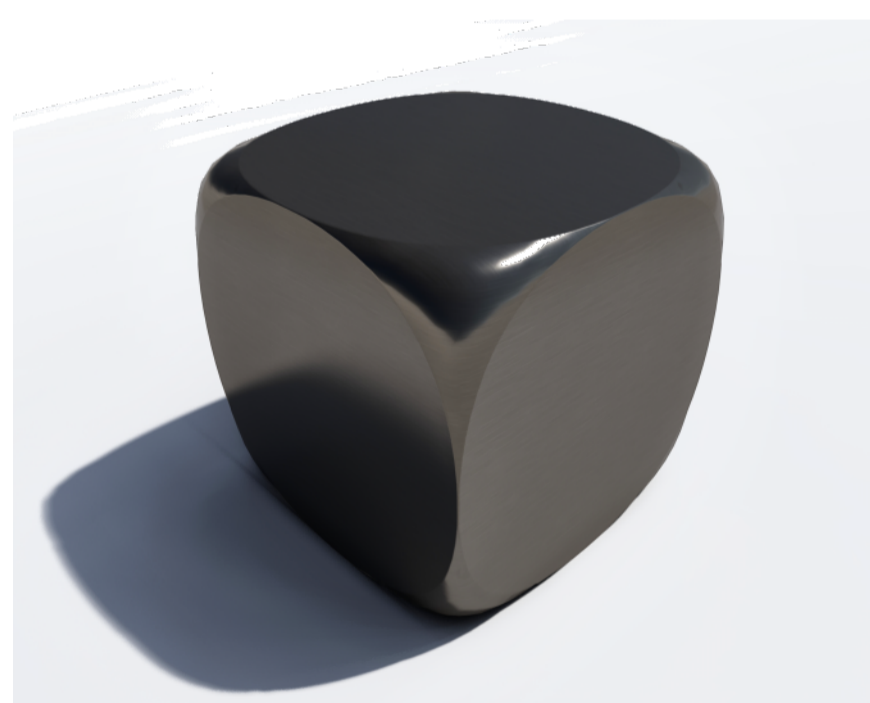

FT.01

Anodized Aluminium 3mm Panel Colour Bronze Monument (E30TL)



IC.01

Off-white Architectural Insitue Concrete With Smooth Off Form Face Class 2 Levelness Class A Finish Shade tolerance +/- 1 shade Quartz White River Rock Aggregate Titanium Dioxide Additive For Colour Control

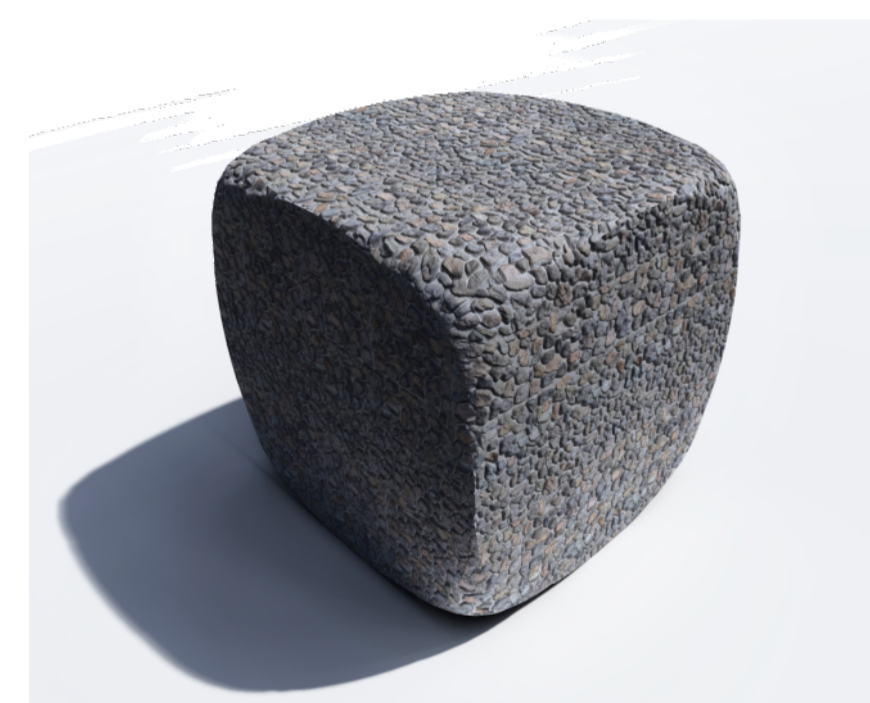

SP.01

Mixed quartz river stone 20mm - 40mm architectural feature paving laid into off white cement slurry grout.

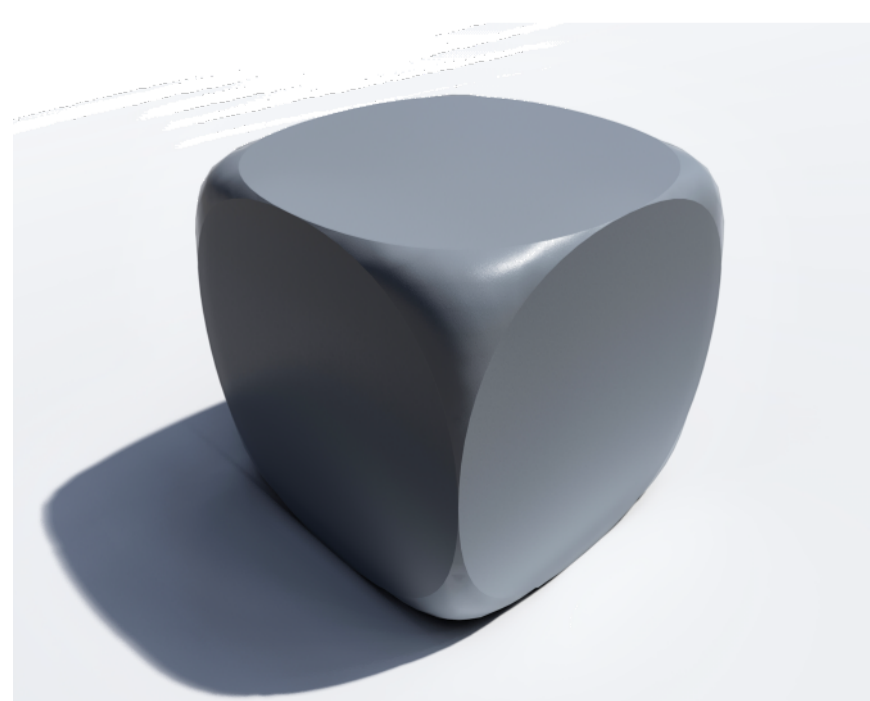

FT.02

Folded 3mm Aluminium Facade Spandrel Trim Anodized Colour Stella Grey (E78NM)



PC.01

Off-white Architectural Precast Concrete with Ribbed Formed Face Class 1 Finish Shade tolerance +/- 1 shade Quartz White River Rock Aggregate Titanium Dioxide Additive For Colour Control

BIMcloud - WILCloud-BIM - BIMcloud Basic for ARCHICAD 25/10 Brisbane/Brisbane Ave New EDT

1 5 10 Meters @ 1:100

WILLEMSEN

CANBERRA 55 BLACKALL STREET, BARTON A.C.T 2603
QUEENSLAND 2801/11 HILL PARADE, MAIN BEACH QLD. 4217
T. 02 5100 0050 E. design@willemsengroup.com

Client
Willemsen Group

Site
Block 23 Section 6 Barton

Revision	Issue	Description	Date	Appr
01	Works Approval		2/09/2022	

Drawing Title
Finishes Schedule
Project Name
10 Brisbane Avenue

Drawing No.
A600
Revision No.
01
Date
2/09/2022
Project No.
2306