

LEGEND

**PRELIMINARY
NOT FOR CONSTRUCTION**

Notes:
 All dimensions are in millimeters unless otherwise noted.
 Do not scale from this drawing.

REV	DESCRIPTION	DATE
A	PRELIMINARY - 75% DOCUMENTATION	07/06/2022
B	75% DOCUMENTATION - REVISED LANDSCAPE	14/12/2022
C	STAGE 1A ISSUE - TEMPORARY LANDSCAPE	16/05/2023
D	STAGE 1A - ADDED RETAINING WALLS	22/09/2023

PROJECT
ACTON WATERFRONT PARK
ACTON, ACT
STAGE 1A LANDSCAPE
IRRIGATION WORKS



PROJECT ARCHITECT
STEWART ARCHITECTURE
 STEWARD ARCHITECTURE
 10/135 Canberra Avenue, Fyshwick ACT 2609
 Phone: (02) 6228 1200

LANDSCAPE ARCHITECT
ASPECT Studios™
 ASPECT Studios
 Level 17/50 George St, Rydalm NSW 2116
 Phone: (02) 9699 7182

PROJECT MANAGEMENT
BRIDGE 42
 Bridge42 Pty Ltd
 Level 3/50 Collins Street, Melbourne VIC 3000
 Phone: (02) 9676 8180

Hydraulic Engineer
Mr Sayed Salem
 B.Sc. Ag. Hyd-F, M.Eng. (Dist.), CEng 19446
 Signature: [Signature] Date: 07.06.2022
 Supervisor Certificate # 598895

Date	07/06/2022	Scale	1:1000 @ A1
Designed	S.Salem	Drawn	A.L.
Sheet Title	GENERAL ARRANGMENT		
Sheet No.	AWP-1A-IR2112.100	Rev.	D

- Design Notes:**
1. Insure Full Coverage of The Irrigation Network to The Planted Area; Adjustment to Sprayer Is Required During The Install.
 2. Pump and Water Well Upgrades Are Required at Stage 1A of The Works.
 3. Mainline Supply's Pressure & Flow Rate Shall Be Tested Prior To Construction Works.
 4. All Irrigation Pipework To Be Lilac Coded For Recycled Water Use.
 5. All Mainline Pipe work To Be Buried 450mm Below Finish Level, Lateral Lines Shall Be Buried 300mm Below Finishes.
 6. All Valve Boxes To Be UV Resistant With Lilac Lid And Lockable With Stainless Steel Bolts.
 7. All Irrigation Pipework To Be Marked With IRRIGATION LINE BELOW Tape Installed 100mm Above The Pipework .
 8. All Irrigation Polyethylene Joints And Fittings To Be Electro-Fusion Welded And Of PN16 Pressure Rating Fittings.
 9. All Works To Be Undertaken To Relevant Australian Standards AS2500 & Local Authorities.



Copyright ©
 This document is expressly owned by SDC Engineering Pty. All content, text, images, designs, concepts and photography are confidential. The reproduction or distribution of the whole or part of this document constitutes an infringement of copyright.
 Receipts of this document must obtain a written consent from the copyright holder prior to disclosing any content of this document to any person.

LEGEND

**PRELIMINARY
NOT FOR CONSTRUCTION**

Note:
 All dimensions are in millimeters unless otherwise noted.
 Do not scale from this drawing.

REV	DESCRIPTION	DATE
A	PRELIMINARY - 75% DOCUMENTATION	07/12/2022
B	75% DOCUMENTATION - REVISED LANDSCAPE	14/12/2022
C	STAGE 1A ISSUE - TEMPORARY LANDSCAPE	16/05/2023
D	STAGE 1A - ADDED RETAINING WALLS	22/09/2023

PROJECT
**ACTON WATERFRONT PARK
 ACTON, ACT**
 STAGE 1A LANDSCAPE
 IRRIGATION WORKS



PROJECT ARCHITECT
**STEWART
 ARCHITECTURE**
 STEWART ARCHITECTURE
 10/135 Canberra Avenue, Fyshwick ACT 2609
 Phone: (02) 6238 1200

LANDSCAPE ARCHITECT
ASPECT Studios™
 ASPECT Studios
 Level 17/50 George St, Sydney NSW 2016
 Phone: (02) 9699 7182

PROJECT MANAGEMENT
BRIDGE 42
 Bridge42 Pty Ltd
 Level 3/50 Collins Street, Melbourne VIC 3000
 Phone: (02) 9676 8180

Hydraulic Engineer
Mr Sayed Salem
 B.Sc. Ag. Hyd-F.I. M.Eng. Dip. Agr. 19446
 Signature: [Signature] Date: 07.12.2022
 Supervisor Certificate # 598895

Date: 07/12/2022 Scale: 1:200 @ A1
 Designed: S.Salem Drawn: A.L.

Sheet Title
IRRIGATION SETOUT PLAN 1
 Sheet No.: AWP-1A-IR2112.101 Rev: D

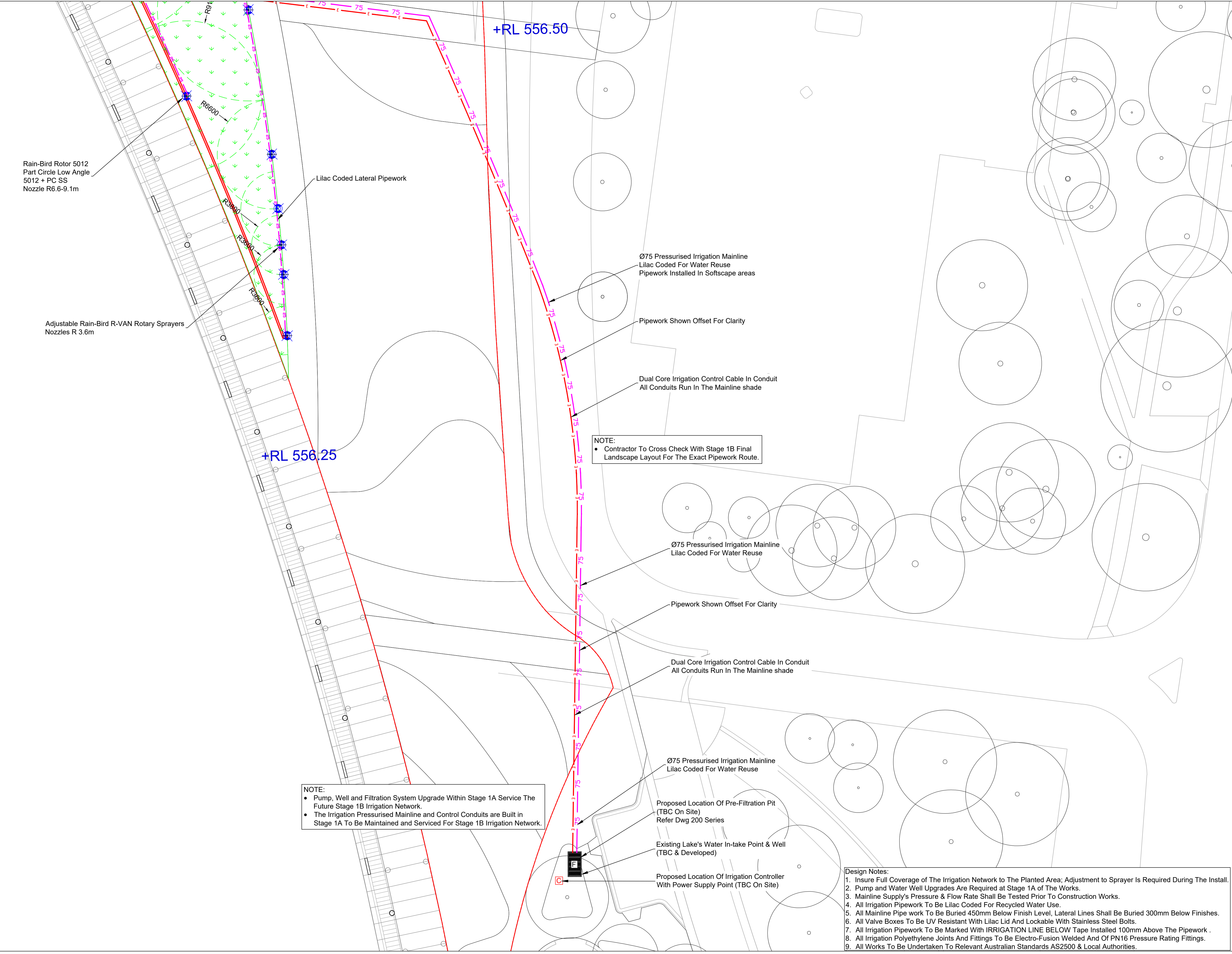

NOTE:
 • Contractor To Cross Check With Stage 1B Final Landscape Layout For The Exact Pipework Route.

NOTE:
 • Pump, Well and Filtration System Upgrade Within Stage 1A Service The Future Stage 1B Irrigation Network.
 • The Irrigation Pressurised Mainline and Control Conduits are Built in Stage 1A To Be Maintained and Serviced For Stage 1B Irrigation Network.

- Design Notes:**
1. Insure Full Coverage of The Irrigation Network to The Planted Area; Adjustment to Sprayer Is Required During The Install.
 2. Pump and Water Well Upgrades Are Required at Stage 1A of The Works.
 3. Mainline Supply's Pressure & Flow Rate Shall Be Tested Prior to Construction Works.
 4. All Irrigation Pipework To Be Lilac Coded For Recycled Water Use.
 5. All Mainline Pipe work To Be Buried 450mm Below Finish Level, Lateral Lines Shall Be Buried 300mm Below Finishes.
 6. All Valve Boxes To Be UV Resistant With Lilac Lid And Lockable With Stainless Steel Bolts.
 7. All Irrigation Pipework To Be Marked With IRRIGATION LINE BELOW Tape Installed 100mm Above The Pipework .
 8. All Irrigation Polyethylene Joints And Fittings To Be Electro-Fusion Welded And Of PN16 Pressure Rating Fittings.
 9. All Works To Be Undertaken To Relevant Australian Standards AS2500 & Local Authorities.

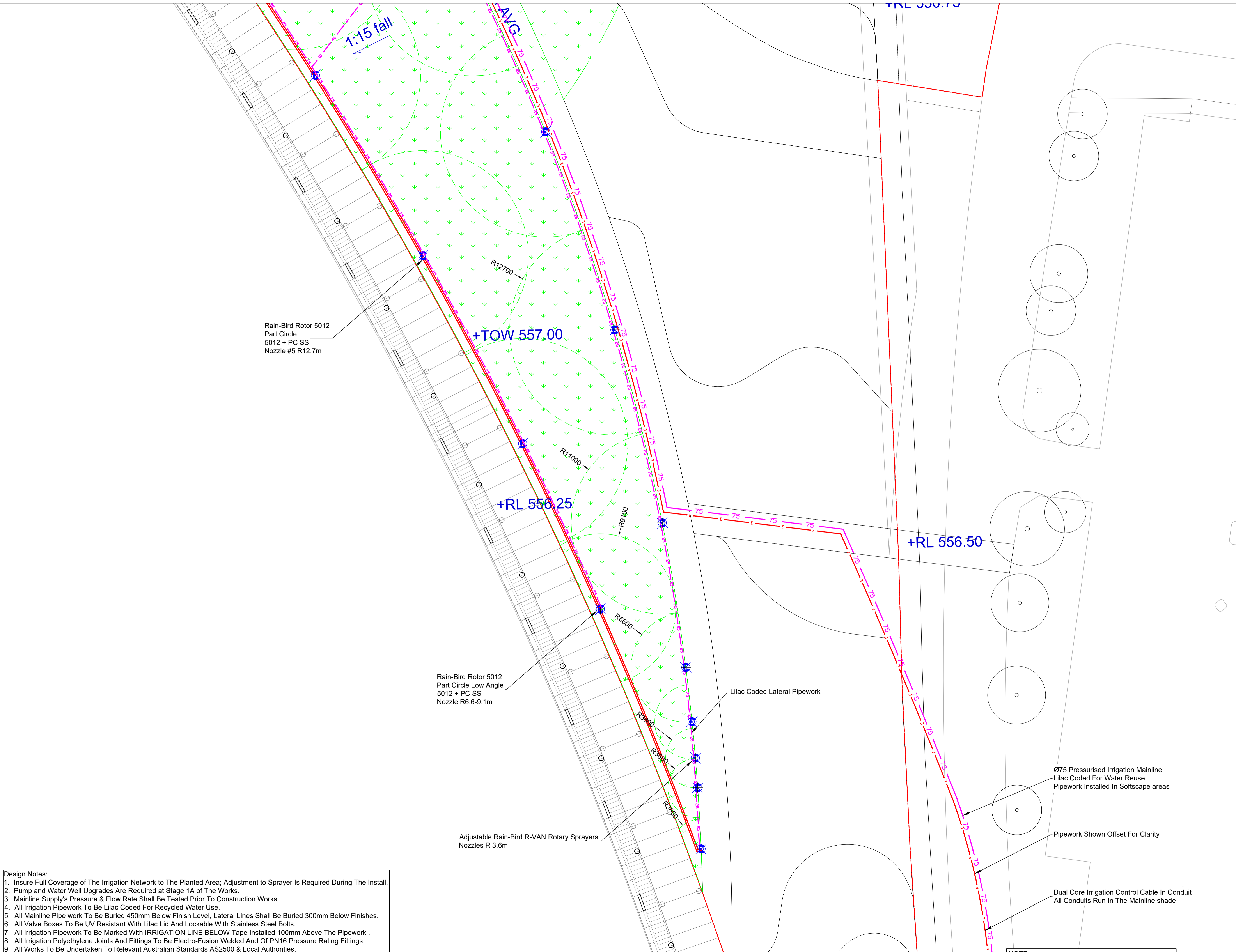

- Design Notes:**
1. Insure Full Coverage of The Irrigation Network to The Planted Area; Adjustment to Sprayer Is Required During The Install.
 2. Pump and Water Well Upgrades Are Required at Stage 1A of The Works.
 3. Mainline Supply's Pressure & Flow Rate Shall Be Tested Prior To Construction Works.
 4. All Irrigation Pipework To Be Lilac Coded For Recycled Water Use.
 5. All Mainline Pipe work To Be Buried 450mm Below Finish Level, Lateral Lines Shall Be Buried 300mm Below Finishes.
 6. All Valve Boxes To Be UV Resistant With Lilac Lid And Lockable With Stainless Steel Bolts.
 7. All Irrigation Pipework To Be Marked With IRRIGATION LINE BELOW Tape Installed 100mm Above The Pipework .
 8. All Irrigation Polyethylene Joints And Fittings To Be Electro-Fusion Welded And Of PN16 Pressure Rating Fittings.
 9. All Works To Be Undertaken To Relevant Australian Standards AS2500 & Local Authorities.

Copyright ©
 This document is expressly owned by SDC Engineering Pty. All content, text, images, designs, concepts and photography are confidential. The reproduction or distribution of the whole or part of this document constitutes an infringement of copyright.
 Receipts of this document must obtain a written consent from the copyright holder prior to disclosing any content of this document to any person.

LEGEND

**PRELIMINARY
NOT FOR CONSTRUCTION**

Notes:
 All dimensions are in millimeters unless otherwise noted.
 Do not scale from this drawing.

REV	DESCRIPTION	DATE
A	PRELIMINARY - 75% DOCUMENTATION	07/12/2022
B	75% DOCUMENTATION - REVISED LANDSCAPE	14/12/2022
C	STAGE 1A ISSUE - TEMPORARY LANDSCAPE	16/05/2023
D	STAGE 1A - ADDED RETAINING WALLS	22/09/2023

PROJECT
ACTON WATERFRONT PARK
ACTON, ACT
STAGE 1A LANDSCAPE
IRRIGATION WORKS



PROJECT ARCHITECT
STEWART ARCHITECTURE
 STEWART ARCHITECTURE
 10/135 Canberra Avenue, Fyshwick ACT 2609
 Phone: (02) 6228 1200

LANDSCAPE ARCHITECT
ASPECT Studios™
 ASPECT Studios
 Level 17/50 George St, Sydney NSW 2016
 Phone: (02) 9699 7182

PROJECT MANAGEMENT
BRIDGE 42
 Bridge42 Pty Ltd
 Level 3/50 Collins Street, Melbourne VIC 3000
 Phone: (02) 9676 8180

Hydraulic Engineer
Mr Sayed Salem
 B.Sc. Ag. Hyd. Fl. Mec. D. Ph. C. Ag. 19446
 Signature: _____ Date: 07.12.2022
 Supervisor Certificate # 59889S

Date: 07/12/2022 Scale: 1:200 @ A1
 Designed: S.Salem Drawn: A.L.

Sheet Title:
IRRIGATION SETOUT PLAN 2
 Sheet No.: AWP-1A.IR2112.102 Rev: D



Copyright ©
 This document is expressly owned by SDC Engineering Pty. All content, text, images, designs, concepts and photography are confidential. The reproduction or distribution of the whole or part of this document constitutes an infringement of copyright.
 Receipt of this document must obtain a written consent from the copyright holder prior to disclosing any content of this document to any person.

LEGEND

**PRELIMINARY
NOT FOR CONSTRUCTION**

Note:
 All dimensions are in millimeters unless otherwise noted.
 Do not scale from this drawing.

REV	DESCRIPTION	DATE
A	PRELIMINARY - 75% DOCUMENTATION	07/12/2022
B	75% DOCUMENTATION - REVISED LANDSCAPE	14/12/2022
C	STAGE 1A ISSUE - TEMPORARY LANDSCAPE	16/05/2023
D	STAGE 1A - ADDED RETAINING WALLS	22/09/2023

PROJECT
**ACTON WATERFRONT PARK
 ACTON, ACT**
 STAGE 1A LANDSCAPE
 IRRIGATION WORKS



PROJECT ARCHITECT
**STEWART
 ARCHITECTURE**
 STEWARD ARCHITECTURE
 10/125 Canberra Avenue, Fyshwick ACT 2609
 Phone: (02) 6228 1200

LANDSCAPE ARCHITECT
ASPECT Studios™
 ASPECT Studios
 Level 17/80 George St, Sydney NSW 2016
 Phone: (02) 9699 7182

PROJECT MANAGEMENT
BRIDGE 42
 Bridge42 Pty Ltd
 Level 3/33 Collins Street, Melbourne VIC 3000
 Phone: (02) 8676 8180

Hydraulic Engineer
Mr Sayed Salem
 B.Sc. Ag. Hyd. & Mec. Dept. Cityg 19446
 Signature: _____ Date: 07.12.2022
 Supervisor Certificate # 59889S

Date: 07/12/2022 Scale: 1:200 @ A1
 Designed: S.Salem Drawn: A.L.

Sheet Title
IRRIGATION SETOUT PLAN 3
 Sheet No. AWP-1A-IR2112.103 Rev. D

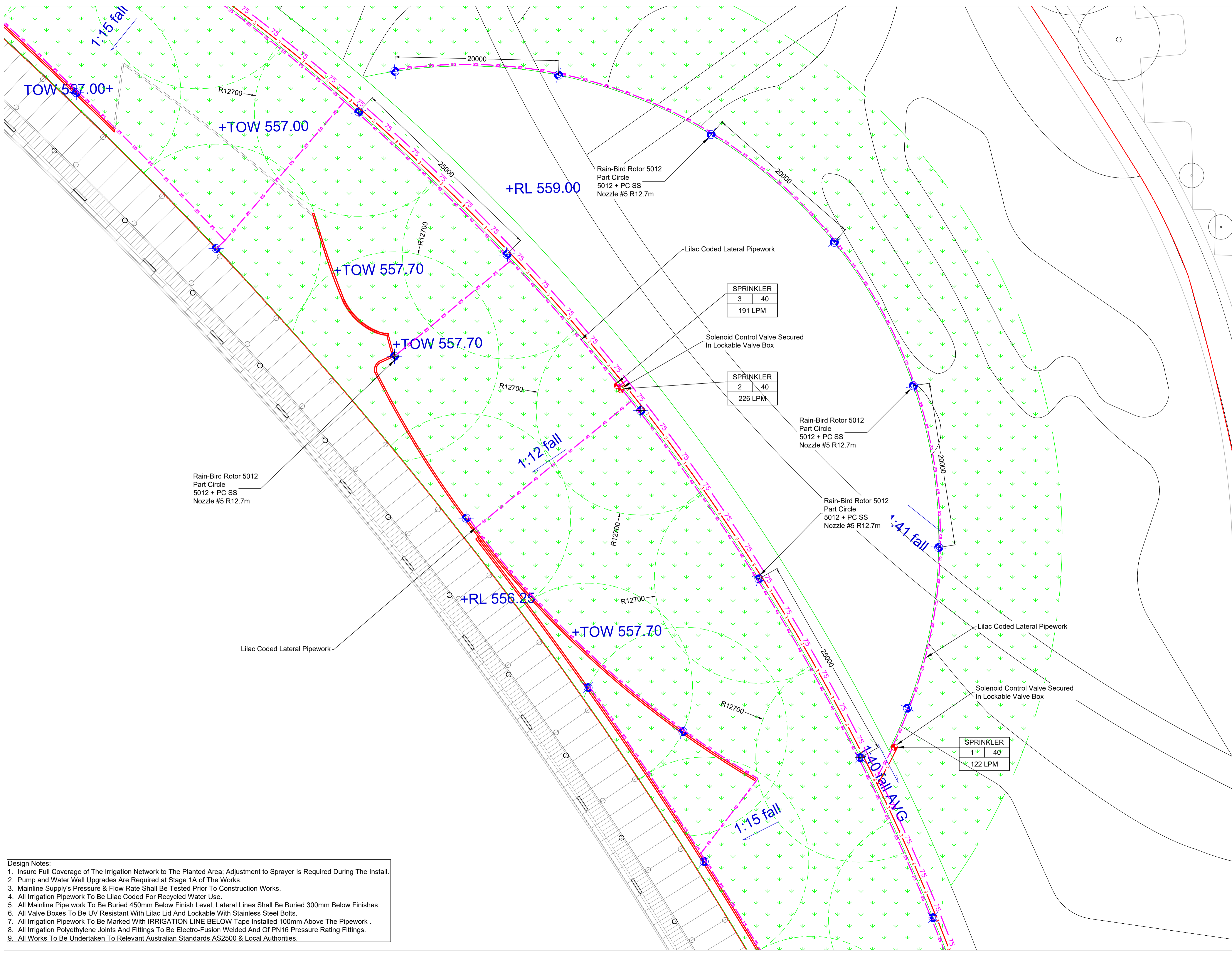

- Design Notes:**
1. Insure Full Coverage of The Irrigation Network to The Planted Area; Adjustment to Sprayer Is Required During The Install.
 2. Pump and Water Well Upgrades Are Required at Stage 1A of The Works.
 3. Mainline Supply's Pressure & Flow Rate Shall Be Tested Prior To Construction Works.
 4. All Irrigation Pipework To Be Lilac Coded For Recycled Water Use.
 5. All Mainline Pipe work To Be Buried 450mm Below Finish Level, Lateral Lines Shall Be Buried 300mm Below Finishes.
 6. All Valve Boxes To Be UV Resistant With Lilac Lid And Lockable With Stainless Steel Bolts.
 7. All Irrigation Pipework To Be Marked With IRRIGATION LINE BELOW Tape Installed 100mm Above The Pipework .
 8. All Irrigation Polyethylene Joints And Fittings To Be Electro-Fusion Welded And Of PN16 Pressure Rating Fittings .
 9. All Works To Be Undertaken To Relevant Australian Standards AS2500 & Local Authorities.



Copyright ©
 This document is expressly owned by SDC Engineering Pty. All content, text, images, designs, concepts and photography are confidential. The reproduction or distribution of the whole or part of this document constitutes an infringement of copyright.
 Requests of this document must obtain a written consent from the copyright holder prior to disclosing any content of this document to any person.

LEGEND

**PRELIMINARY
NOT FOR CONSTRUCTION**

Note:
 All dimensions are in millimeters unless otherwise noted.
 Do not scale from this drawing.

REV	DESCRIPTION	DATE
A	PRELIMINARY - 75% DOCUMENTATION	07/12/2022
B	75% DOCUMENTATION - REVISED LANDSCAPE	14/12/2022
C	STAGE 1A ISSUE - TEMPORARY LANDSCAPE	16/05/2023
D	STAGE 1A - ADDED RETAINING WALLS	22/09/2023

PROJECT
ACTON WATERFRONT PARK
 ACTON, ACT
 STAGE 1A LANDSCAPE
 IRRIGATION WORKS



PROJECT ARCHITECT
STEWART ARCHITECTURE
 STEWARD ARCHITECTURE
 10/185 Canberra Avenue, Fyshwick ACT 2609
 Phone: (02) 6228 1200

LANDSCAPE ARCHITECT
ASPECT Studios™
 ASPECT Studios
 Level 17/50 George St, Sydney NSW 2016
 Phone: (02) 9699 7182

PROJECT MANAGEMENT
BRIDGE 42
 Bridge42 Pty Ltd
 Level 3/50 Collins Street, Melbourne VIC 3000
 Phone: (03) 8676 8180

Hydraulic Engineer
Mr Sayed Salem
 B.Sc. Ag. Hyd. & Mec. Dept. Civ. Eng. 19446
 Signature: _____ Date: 07.12.2022
 Supervisor Certificate # 59889S

Date: 07/12/2022 Scale: 1:200 @ A1
 Designed: S.Salem Draw: A.L.

Sheet Title
IRRIGATION SETOUT PLAN 4
 Sheet No: AWP-1A.IR2112.104 Rev: D

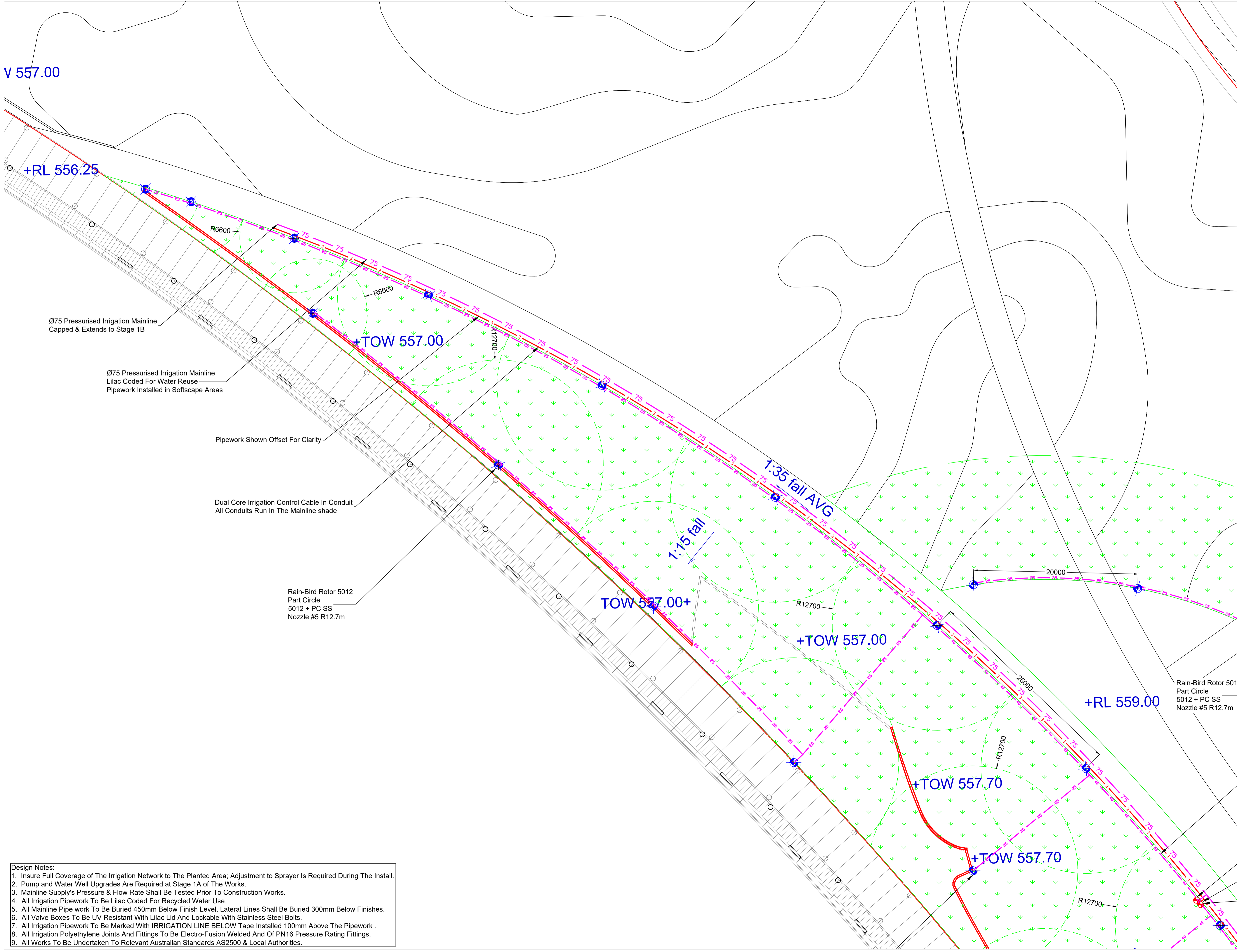

- Design Notes:**
1. Insure Full Coverage of The Irrigation Network to The Planted Area; Adjustment to Sprayer Is Required During The Install.
 2. Pump and Water Well Upgrades Are Required at Stage 1A of The Works.
 3. Mainline Supply's Pressure & Flow Rate Shall Be Tested Prior To Construction Works.
 4. All Irrigation Pipework To Be Lilac Coded For Recycled Water Use.
 5. All Mainline Pipe work To Be Buried 450mm Below Finish Level, Lateral Lines Shall Be Buried 300mm Below Finishes.
 6. All Valve Boxes To Be UV Resistant With Lilac Lid And Lockable With Stainless Steel Bolts.
 7. All Irrigation Pipework To Be Marked With IRRIGATION LINE BELOW Tape Installed 100mm Above The Pipework .
 8. All Irrigation Polyethylene Joints And Fittings To Be Electro-Fusion Welded And Of PN16 Pressure Rating Fittings.
 9. All Works To Be Undertaken To Relevant Australian Standards AS2500 & Local Authorities.

V 557.00

+RL 556.25

+TOW 557.00

TOW 557.00+

+TOW 557.00

+RL 559.00

+TOW 557.70

+TOW 557.70

Ø75 Pressurised Irrigation Mainline
Capped & Extends to Stage 1B

Ø75 Pressurised Irrigation Mainline
Lilac Coded For Water Reuse
Pipework Installed in Softscape Areas

Pipework Shown Offset For Clarity

Dual Core Irrigation Control Cable In Conduit
All Conduits Run In The Mainline shade

Rain-Bird Rotor 5012
Part Circle
5012 + PC SS
Nozzle #5 R12.7m

1:35 fall AVG

7:15 fall

R6600

R6600

R12700

R12700

R12700

R12700

20000

25000