

GENERAL

- EXTENT OF WORKS - ST1A
- EXTENT OF WORKS - ST1B
- EXTENT OF WORKS - ST1A + ST1B

LEVELS + GRADING (TO BE CONFIRMED WITH CIVIL ENGINEER)

- RAMP - NEW
- PROPOSED LEVEL
- EXISTING LEVEL

PAVEMENTS + SURFACES

PAGE NO.

- ASPHALT FIRE TRUCK ACCESS - HEAVY VEHICLE GRADE
- INSITU CONCRETE - PEDESTRIAN GRADE EXPOSED AGGREGATE FINISH
- INSITU CONCRETE - VEHICLE GRADE EXPOSED AGGREGATE FINISH
- CONCRETE UNIT PAVER - LIGHT VEHICLE GRADE EXPOSED AGGREGATE FINISH
- TIMBER DECK HARDWOOD
- PAVING DETAIL
- COMPACTED DECO GRANITE
- COMPACTED ROAD BASE

BUILDING

- PAVILION 01 - ARRIVAL REFER TO ARCHITECTURE DOCUMENTATIONS
- PAVILION 02 - PLAYSPACE REFER TO ARCHITECTURE DOCUMENTATIONS

KERB + EDGE + WALL

- WALL TYPE 1A - PLAYSPACE RETAINING WALL - ST1A MAX 1.4m H, CONCRETE BLOCKS
- WALL TYPE 1B - PLAYSPACE RETAINING WALL - ST1B MAX 2.4m H, INSITU CONCRETE
- WALL TYPE 2 - RETAINING WALL MAX. 0.75m H, INSITU CONCRETE WALL
- WALL TYPE 3 - RAISED GARDEN BED WALL MAX. 0.9m H, INSITU CONCRETE WALL
- STEEL EDGING MAX. 0.150m H

- FENCE - PLAYSPACE MAX. 1.2m H
- SAFETY GATE - PLAYSPACE MAX. 1.2m H

FIXTURES & FURNITURE

- STAIRS 0.15 H PER RISER, PRECAST CONCRETE STEPS
- BLEACHERS 0.45 H PER RISER, INSITU CONCRETE BLEACHERS
- HANDRAIL - TO STAIRS
- TEMPORARY BALUSTRADE - ST1A MAX 1m H
- HAZARD TACTILE INDICATORS
- SEAT TYPE 1A, 1B & C - ARRIVAL SEATING PLATFORMS TIMBER AND IN-SITU CONCRETE
- SEAT TYPE 2 - LOUNGE BENCH PLAZA TIMBER
- SEAT TYPE 3 - LOUNGE BENCH COMMUNITY PARK TIMBER
- SEAT TYPE 4 - BOARDWALK BENCHES TIMBER
- SEAT TYPE 5 - SEATING WALL INSITU CONCRETE WITH TIMBER BENCH TOP
- SEAT TYPE 6 - ALBERT STREET SEATING PLATFORM INSITU CONCRETE WITH TIMBER BENCH TOP
- PICNIC SETTING TYPE 1
- PICNIC SETTING TYPE 2

- SHELTER TYPE 1
- SHELTER TYPE 2
- SHELTER TYPE 3
- BBQ STOVE ELECTRIC, DDA COMPLIANT
- BOLLARD TYPE 1 REMOVEABLE
- BOLLARD TYPE 2
- TREE PIT GRATE
- BIN ENCLOSUR - GENERAL WASTE + RECYCLING

- DRINKING FOUNTAIN + DOG BOWL
- BIKE HOOP
- BIKE REPAIR HUB
- PROPOSED PATH / ROAD LIGHT POLE REFER TO ELE. ENGINEER'S DOCUMENTS.

PLAYSPACE

- INSITU CONCRETE PAVING - WATER PLAY EXPOSED AGGREGATE
- INSITU CONCRETE PAVING - PLAYSPACE FEATURE TRAIL EXPOSED AGGREGATE
- PLAYGROUND ORGANIC SOFTFALL
- PLAYGROUND RUBBER SOFTFALL NATURAL STONE CRAZY PAVING PATTERN
- PLAYSPACE FEATURE PAVING
- PLAYSPACE TIMBER PLATFORM MAX. 450mm H, STEEL FRAME WITH TIMBER SLAT PANELS
- ASSORTED TIMBER EMBANKMENT STEPS
- GEOLOGY PLAY BOULDER
- TIMBER EMBANKMENT STEPS
- FEATURE PLAY TOWER
- TIMBER BALANCE PLAY
- VERTICLE TIMBER STEPS
- ROPE CLIMBERS
- PLAYSPACE HUT
- EMBANKMENT SLIDE TYPE 1 - 2m WIDE
- EMBANKMENT SLIDE TYPE 2 - 1.5m WIDE
- PLAYSPACE BENCH
- PLAYSPACE TIMBER BRIDGE
- PLAYSPACE CUSTOM SHELTER

WATERPLAY ITEMS

- WATERPLAY EQUIPMENT 01 - CRANK HANDLE PUMP
- WATERPLAY EQUIPMENT 02 - WATER FLOODER
- WATERPLAY EQUIPMENT 03 - SEA-SAW WATER FLOODER
- WATERPLAY EQUIPMENT 04 - WATER FLOODER WITH LOCK ELEMENT
- WATERPLAY EQUIPMENT 05 - SMALL BUCKET WHEEL
- WATERPLAY EQUIPMENT 06 - LOCK GATE
- WATERPLAY EQUIPMENT 07 - SEA-SAW PUMP
- WATERPLAY EQUIPMENT 08 - SPRAYING HEAD WITH HIGH WATER JET
- WATERPLAY EQUIPMENT 09 - WATERPLAY BALL VALVE
- WATERPLAY EQUIPMENT 10 - WATER SWITCH
- WATERPLAY EQUIPMENT 11 - WATER FLOWER (JET)
- WATERPLAY EQUIPMENT 12 - JET WAY (JET)
- WATERPLAY EQUIPMENT 13 - GEYSERINO (JET)
- WATERPLAY EQUIPMENT 14 - MISTEE JET (JET)
- WATERPLAY EQUIPMENT 15 - TIDAL WAVE (JET)
- WATERPLAY EQUIPMENT 16 - BUG BUGGLE (JET)
- WATERPLAY EQUIPMENT 17 - POPP DROPP (JET)

SOFTSCAPE

- DRYLAND GRASSES
- IRRIGATED TURF
- IRRIGATED GARDEN BED
- PROPOSED TREES IN PARK
- EXISTING TREES ADJACENT TO PROJECT SITE
- EXISTING TREES TO BE REMOVED BY ACTON WATERFRONT PARK PROJECT
- EXISTING TREES TO BE REMOVED BY SEPARATE CONSULTANT AS PART OF STORMWATER WORKS
- EXISTING TREES TO BE PROTECTED DURING CONSTRUCTION

WARNING
DIAL BEFORE YOU DIG
 www.100.com.au
 Services shown on this drawing are approximate only. The exact location is to be confirmed on site by contractor prior to commencement of work.
 These drawings shall be read in conjunction with all relevant information (not limited to legends, schedules, specifications).
 These drawings shall be read in conjunction with any Engineers, Architects or other consultant information (not limited to drawings, legends, schedules, specifications).
 Check all dimensions and site conditions prior to commencement of any work or procurement or fabrication of any services, materials, fittings or equipment.
 Not be reproduced or distributed without prior permission of the Landscape Architect.

NOTES / KEY PLAN

DATE	REV	AMENDMENTS
01/06/2023	01	Issued for Works Approval

CONSULTANTS

ACOR Rudds
 ENGINEERING CONSULTANTS
 1/5 Bodalla Pl
 Pyralwick ACT 2609
 T 02 6240 2900

SDC
 ENGINEERING
 Level 5/280 Pitt St
 Syd NSW 2000
 T 1300 615 950

STEWART ARCHITECTURE
 ARCHITECTS
 2/233-235 Bulwara Rd
 Ultimo NSW 2007
 T 02 6228 1200

STRUCTURAL ENGINEERING
 Canberra, ACT
 M 0422 014 168

spire
 CIVIL ENGINEERING
 1/243 Northbourne Ave
 Lynsham ACT 2602
 T 02 6102 1000

ASPECT Studios
 ASPECT Studios Pty Ltd
 Level 1, 78-80 George Street
 Redfern NSW 2016
 Australia
 T 02 9699 7182
 www.aspect-studios.com
 sydneym@aspect-studios.com
 ABN 11 120 219 561

PROJECT SYD21128
ACTON WATERFRONT PARK STAGE 1 WEST BASIN OF LAKE BURLEY GRIFFIN, ACT

CLIENT

ACT Government | **CITY RENEWAL AUTHORITY**

NORTH SCALE A1 | SCALE A3
 NOT TO SCALE

DRAWN MB / YQ
CHECKED JG

Do not scale - use dimensions & callouts on drawings & schedules. Refer discrepancies to Landscape Architect for clarification.

STATUS
 NCA Works Approval
PRELIMINARY

NOT FOR CONSTRUCTION

DRAWING LEGEND

DRAWING NO. SYD21128-LA-ST1-002
REVISION 01

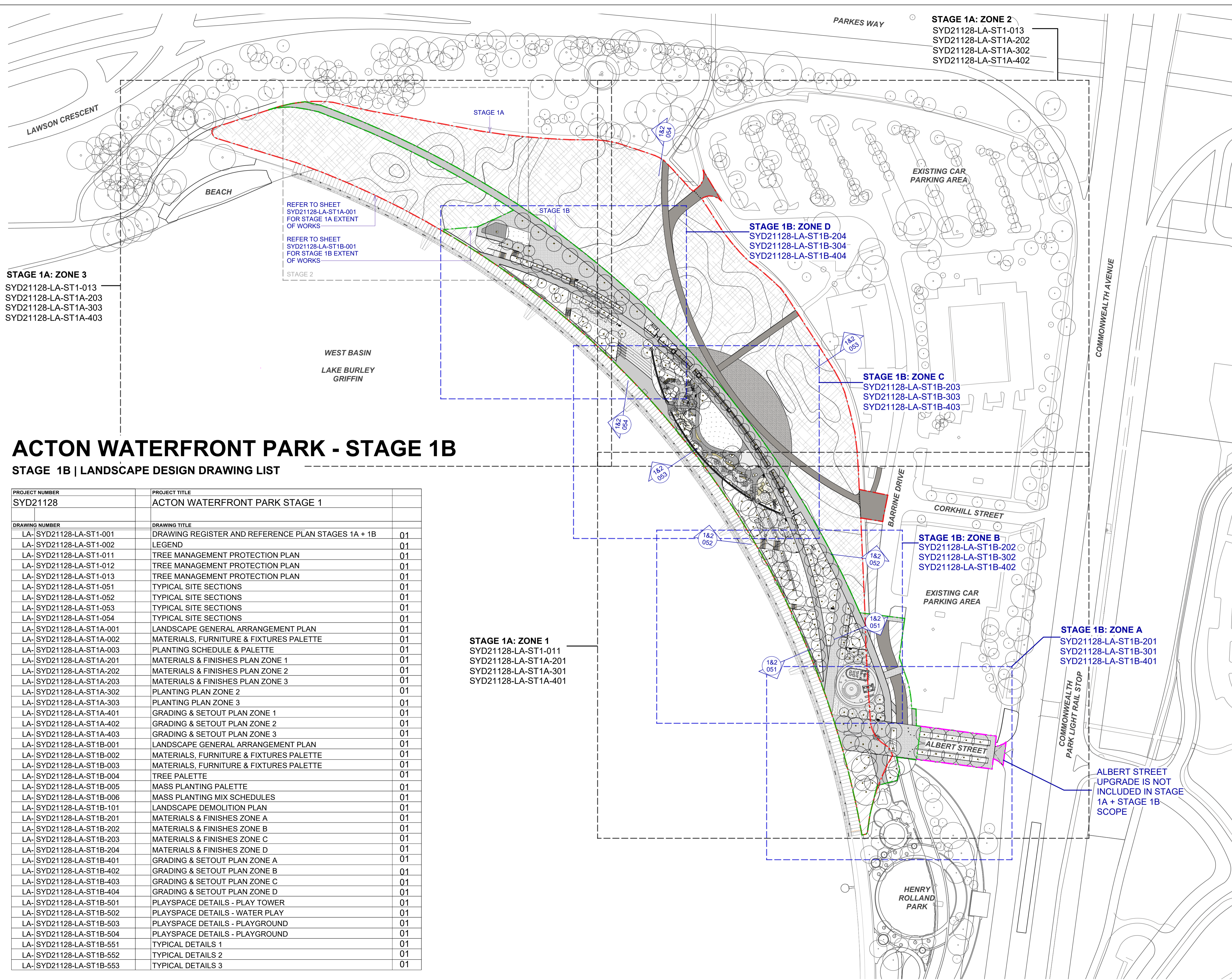

STAGE 1A: ZONE 3
 SYD21128-LA-ST1-013
 SYD21128-LA-ST1A-203
 SYD21128-LA-ST1A-303
 SYD21128-LA-ST1A-403

REFER TO SHEET
 SYD21128-LA-ST1A-001
 FOR STAGE 1A EXTENT
 OF WORKS

REFER TO SHEET
 SYD21128-LA-ST1B-001
 FOR STAGE 1B EXTENT
 OF WORKS

STAGE 1A: ZONE 2
 SYD21128-LA-ST1-013
 SYD21128-LA-ST1A-202
 SYD21128-LA-ST1A-302
 SYD21128-LA-ST1A-402

STAGE 1B: ZONE D
 SYD21128-LA-ST1B-204
 SYD21128-LA-ST1B-304
 SYD21128-LA-ST1B-404

STAGE 1B: ZONE C
 SYD21128-LA-ST1B-203
 SYD21128-LA-ST1B-303
 SYD21128-LA-ST1B-403

STAGE 1B: ZONE B
 SYD21128-LA-ST1B-202
 SYD21128-LA-ST1B-302
 SYD21128-LA-ST1B-402

STAGE 1B: ZONE A
 SYD21128-LA-ST1B-201
 SYD21128-LA-ST1B-301
 SYD21128-LA-ST1B-401

STAGE 1A: ZONE 1
 SYD21128-LA-ST1-011
 SYD21128-LA-ST1A-201
 SYD21128-LA-ST1A-301
 SYD21128-LA-ST1A-401

ACTON WATERFRONT PARK - STAGE 1B

STAGE 1B | LANDSCAPE DESIGN DRAWING LIST

PROJECT NUMBER	PROJECT TITLE	
SYD21128	ACTON WATERFRONT PARK STAGE 1	
DRAWING NUMBER	DRAWING TITLE	
LA-SYD21128-LA-ST1-001	DRAWING REGISTER AND REFERENCE PLAN STAGES 1A + 1B	01
LA-SYD21128-LA-ST1-002	LEGEND	01
LA-SYD21128-LA-ST1-011	TREE MANAGEMENT PROTECTION PLAN	01
LA-SYD21128-LA-ST1-012	TREE MANAGEMENT PROTECTION PLAN	01
LA-SYD21128-LA-ST1-013	TREE MANAGEMENT PROTECTION PLAN	01
LA-SYD21128-LA-ST1-051	TYPICAL SITE SECTIONS	01
LA-SYD21128-LA-ST1-052	TYPICAL SITE SECTIONS	01
LA-SYD21128-LA-ST1-053	TYPICAL SITE SECTIONS	01
LA-SYD21128-LA-ST1-054	TYPICAL SITE SECTIONS	01
LA-SYD21128-LA-ST1A-001	LANDSCAPE GENERAL ARRANGEMENT PLAN	01
LA-SYD21128-LA-ST1A-002	MATERIALS, FURNITURE & FIXTURES PALETTE	01
LA-SYD21128-LA-ST1A-003	PLANTING SCHEDULE & PALETTE	01
LA-SYD21128-LA-ST1A-201	MATERIALS & FINISHES PLAN ZONE 1	01
LA-SYD21128-LA-ST1A-202	MATERIALS & FINISHES PLAN ZONE 2	01
LA-SYD21128-LA-ST1A-203	MATERIALS & FINISHES PLAN ZONE 3	01
LA-SYD21128-LA-ST1A-302	PLANTING PLAN ZONE 2	01
LA-SYD21128-LA-ST1A-303	PLANTING PLAN ZONE 3	01
LA-SYD21128-LA-ST1A-401	GRADING & SETOUT PLAN ZONE 1	01
LA-SYD21128-LA-ST1A-402	GRADING & SETOUT PLAN ZONE 2	01
LA-SYD21128-LA-ST1A-403	GRADING & SETOUT PLAN ZONE 3	01
LA-SYD21128-LA-ST1B-001	LANDSCAPE GENERAL ARRANGEMENT PLAN	01
LA-SYD21128-LA-ST1B-002	MATERIALS, FURNITURE & FIXTURES PALETTE	01
LA-SYD21128-LA-ST1B-003	MATERIALS, FURNITURE & FIXTURES PALETTE	01
LA-SYD21128-LA-ST1B-004	TREE PALETTE	01
LA-SYD21128-LA-ST1B-005	MASS PLANTING PALETTE	01
LA-SYD21128-LA-ST1B-006	MASS PLANTING MIX SCHEDULES	01
LA-SYD21128-LA-ST1B-101	LANDSCAPE DEMOLITION PLAN	01
LA-SYD21128-LA-ST1B-201	MATERIALS & FINISHES ZONE A	01
LA-SYD21128-LA-ST1B-202	MATERIALS & FINISHES ZONE B	01
LA-SYD21128-LA-ST1B-203	MATERIALS & FINISHES ZONE C	01
LA-SYD21128-LA-ST1B-204	MATERIALS & FINISHES ZONE D	01
LA-SYD21128-LA-ST1B-401	GRADING & SETOUT PLAN ZONE A	01
LA-SYD21128-LA-ST1B-402	GRADING & SETOUT PLAN ZONE B	01
LA-SYD21128-LA-ST1B-403	GRADING & SETOUT PLAN ZONE C	01
LA-SYD21128-LA-ST1B-404	GRADING & SETOUT PLAN ZONE D	01
LA-SYD21128-LA-ST1B-501	PLAYSPACE DETAILS - PLAY TOWER	01
LA-SYD21128-LA-ST1B-502	PLAYSPACE DETAILS - WATER PLAY	01
LA-SYD21128-LA-ST1B-503	PLAYSPACE DETAILS - PLAYGROUND	01
LA-SYD21128-LA-ST1B-504	PLAYSPACE DETAILS - PLAYGROUND	01
LA-SYD21128-LA-ST1B-551	TYPICAL DETAILS 1	01
LA-SYD21128-LA-ST1B-552	TYPICAL DETAILS 2	01
LA-SYD21128-LA-ST1B-553	TYPICAL DETAILS 3	01

WARNING
DIAL BEFORE YOU DIG
 www.1100.com.au

Services shown on this drawing are approximate only. The exact location is to be confirmed on site by contractor prior to commencement of work.

These coloured drawings shall be read in digital format or colour hardcopy. These drawings shall be read in conjunction with all relevant information (not limited to legends, schedules, specifications).

These drawings shall be read in conjunction with any Engineers, Architects or other consultant information (not limited to drawings, legends, schedules, specifications). Check all dimensions and site conditions prior to commencement of any work or procurement or fabrication of any services, materials, fittings or equipment. Not to be reproduced or distributed without prior permission of the Landscape Architect.

NOTES / KEY PLAN

DATE	REV	AMENDMENTS
01/06/2023	01	Issued for Works Approval

CONSULTANTS

Rudds CONSULTANTS
 1/5 Bodalla Pl
 Fyshwick ACT 2609
 T 02 9240 2900

SDC ENGINEERING
 Level 5/280 Pitt St
 Syd NSW 2000
 T 1300 615 050

STEWART ARCHITECTURE
 2/233-235 Bulwara Rd
 Ultimo NSW 2007
 T 02 6228 1200

STRUCTURAL ENGINEERING
 Canberra, ACT
 M 0422 014 168

CIVIL ENGINEERING
 1/243 Northbourne Ave
 Lynham ACT 2602
 T 02 6102 1000

spiire

ASPECT Studios

ASPECT Studios Pty Ltd
 Level 1, 78-80 George Street
 Redfern NSW 2016
 Australia
 T 02 9699 7182
 www.aspect-studios.com
 sydnev@aspect-studios.com
 ABN 11 120 219 561

PROJECT SYD21128
ACTON WATERFRONT PARK STAGE 1
WEST BASIN OF LAKE BURLEY GRIFFIN, ACT

CLIENT



NORTH SCALE A1 | SCALE A3
 1:1000 1:2000

DRAWN MB / YQ
CHECKED JG

0 25 50 75M

Do not scale - use dimensions & callouts on drawings & schedules. Refer discrepancies to Landscape Architect for clarification.

STATUS
 Works Approval
PRELIMINARY

NOT FOR CONSTRUCTION

DRAWING
DRAWING REGISTER AND REFERENCE PLAN STAGES 1A + 1B

DRAWING NO. SYD21128-LA-ST1-001
REVISION 01

WARNING
DIAL BEFORE YOU DIG
 www.1100.com.au
 Services shown on this drawing are approximate only. The exact location is to be confirmed on site by contractor prior to commencement of work.
 These drawings shall be read in conjunction with all relevant information (not limited to legends, schedules, specifications).
 These drawings shall be read in conjunction with any Engineers, Architects or other consultant information (not limited to drawings, legends, schedules, specifications).
 Check all dimensions and site conditions prior to commencement of any work or procurement or fabrication of any services, materials, fittings or equipment.
 Not be reproduced or distributed without prior permission of the Landscape Architect.

NOTES / KEY PLAN

DATE	REV	AMENDMENTS
01/06/2023	01	Issued for Works Approval

CONSULTANTS

ENGINEERING CONSULTANTS
Rudds
 1/5 Bodalla Pl
 Eyshwick ACT 2609
 T 02 6240 2900

STRUCTURAL ENGINEERING
 Canberra, ACT
 M 0422 014 168

ENGINEERING
SDC
 Level 5/280 Pitt St
 Syd NSW 2000
 T 1300 615 050

CIVIL ENGINEERING
spiire
 1/243 Northbourne Ave
 Lyneham ACT 2602
 T 02 6102 1000

ARCHITECTS
STEWART ARCHITECTURE
 2/233-235 Bulwara Rd
 Ultimo NSW 2007
 T 02 6228 1200

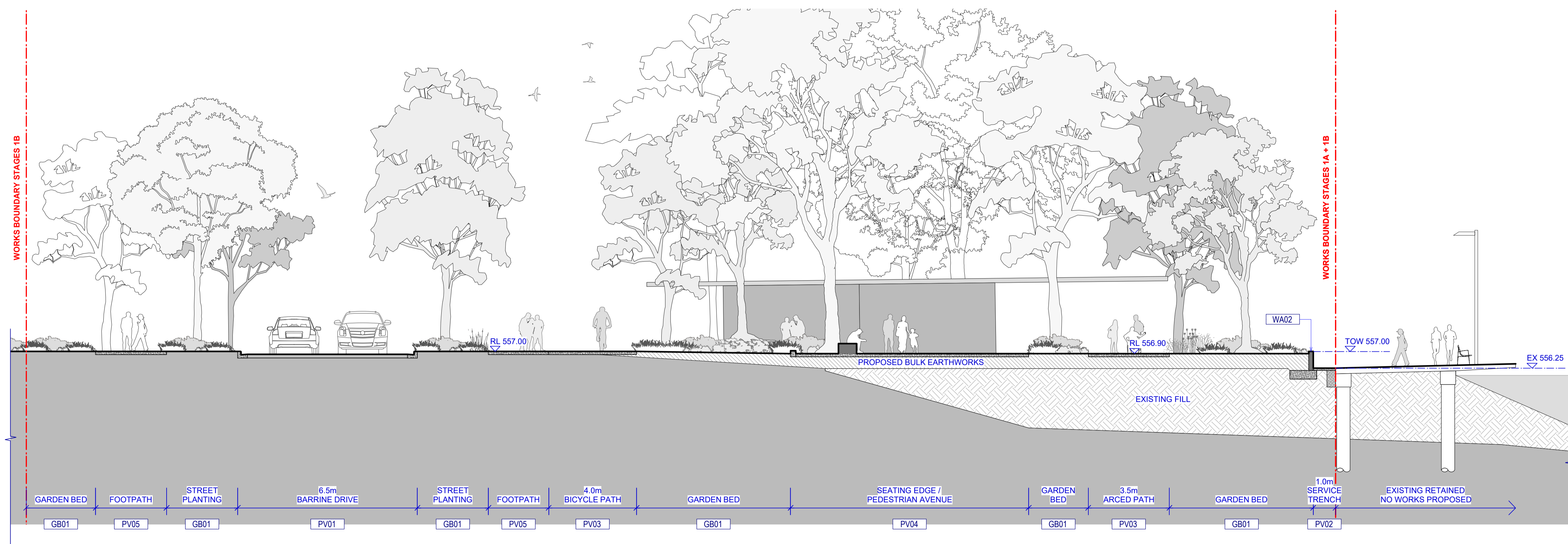

ASPECT Studios
 ASPECT Studios Pty Ltd
 Level 1, 78-80 George Street
 Redfern NSW 2016
 Australia
 T 02 9699 7182
 www.aspect-studios.com
 sydney@aspect-studios.com
 ABN 11 120 219 561

PROJECT SYD21128
ACTON WATERFRONT PARK STAGE 1
WEST BASIN OF LAKE BURLEY GRIFFIN, ACT



NORTH	SCALE A1	SCALE A3	DRAWN	CHECKED
	1:200	1:400	MB / YQ	JG

0 5 10 15M
 Do not scale - use dimensions & callouts on drawings & schedules. Refer discrepancies to Landscape Architect for clarification.

STATUS
 Works Approval
PRELIMINARY
NOT FOR CONSTRUCTION

DRAWING
 TYPICAL SITE SECTIONS

DRAWING NO.	REVISION
SYD21128-LA-ST1-053	01

2 SITE SECTION - ARRIVAL PLAZA (STAGE 1B)
 Scale: 1:100

WARNING
DIAL BEFORE YOU DIG
 www.1100.com.au
 Services shown on this drawing are approximate only. The exact location is to be confirmed on site by contractor prior to commencement of work.
 These drawings shall be read in conjunction with all relevant information (not limited to legends, schedules, specifications).
 These drawings shall be read in conjunction with any Engineers, Architects or other consultant information (not limited to drawings, legends, schedules, specifications).
 Check all dimensions and site conditions prior to commencement of any work or procurement or fabrication of any services, materials, fittings or equipment.
 Not be reproduced or distributed without prior permission of the Landscape Architect.

NOTES / KEY PLAN

DATE	REV	AMENDMENTS
01/06/2023	01	Issued for Works Approval

CONSULTANTS

ENGINEERING CONSULTANTS
Rudds
 1/5 Bodalla Pl
 Eyshwick ACT 2609
 T 02 9240 2900

STRUCTURAL ENGINEERING
 Canberra, ACT
 M 0422 014 168

ENGINEERING
SDC
 Level 5/280 Pitt St
 Syd NSW 2000
 T 1300 615 050

CIVIL ENGINEERING
spiire
 1/243 Northbourne Ave
 Lyneham ACT 2602
 T 02 6102 1000

ARCHITECTS
STEWART ARCHITECTURE
 2/233-235 Bulwara Rd
 Ultimo NSW 2007
 T 02 6228 1200

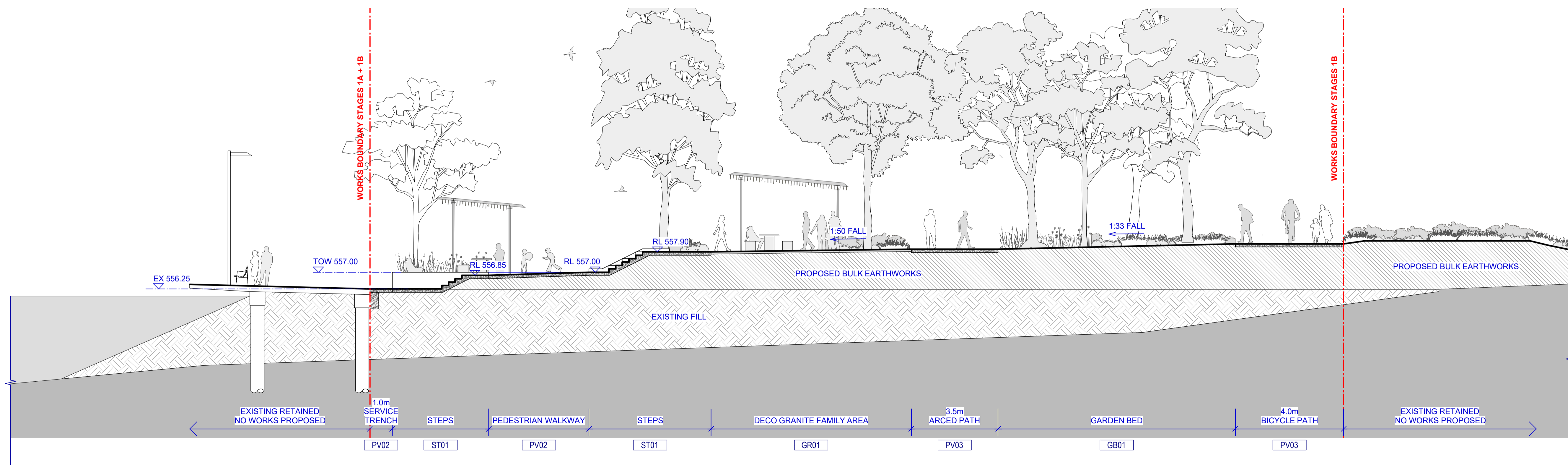

ASPECT Studios
 ASPECT Studios Pty Ltd
 Level 1, 78-80 George Street
 Redfern NSW 2016
 Australia
 T 02 9699 7182
 www.aspect-studios.com
 sydney@aspect-studios.com
 ABN 11 120 219 561

PROJECT SYD21128
ACTON WATERFRONT PARK STAGE 1
WEST BASIN OF LAKE BURLEY GRIFFIN, ACT

CLIENT
ACT Government
CITY RENEWAL AUTHORITY

NORTH
 SCALE A1 | SCALE A3
 1:200 | 1:400
 DRAWN MB / YQ
 CHECKED JG
 0 5 10 15M
 Do not scale - use dimensions & callouts on drawings & schedules. Refer discrepancies to Landscape Architect for clarification.

STATUS
 Works Approval
PRELIMINARY
NOT FOR CONSTRUCTION

DRAWING
 TYPICAL SITE SECTIONS

DRAWING NO. SYD21128-LA-ST1-051
REVISION 01

2 SITE SECTION - COMMUNITY PARK (STAGE 1B)
 Scale: 1:100

WARNING
DIAL BEFORE YOU DIG
 www.100.com.au
 Services shown on this drawing are approximate only. The exact location is to be confirmed on site by contractor prior to commencement of work.
 These drawings shall be read in conjunction with all relevant information (not limited to legends, schedules, specifications).
 These drawings shall be read in conjunction with any Engineers, Architects or other consultant information (not limited to drawings, legends, schedules, specifications).
 Check all dimensions and site conditions prior to commencement of any work or procurement or fabrication of any services, materials, fittings or equipment.
 Not be reproduced or distributed without prior permission of the Landscape Architect.

NOTES / KEY PLAN

DATE	REV	AMENDMENTS
01/06/2023	01	Issued for Works Approval

CONSULTANTS

ENGINEERING CONSULTANTS
 1/5 Bodalla Pl
 Eyshwick ACT 2609
 T 02 9240 2900

STRUCTURAL ENGINEERING
 Canberra, ACT
 M 0422 014 168

ENGINEERING
 Level 5/280 Pitt St
 Syd NSW 2000
 T 1300 615 050

CIVIL ENGINEERING
 1/243 Northbourne Ave
 Lyneham ACT 2602
 T 02 6102 1000

ARCHITECTS
 2/233-235 Bulwara Rd
 Ultimo NSW 2007
 T 02 6228 1200

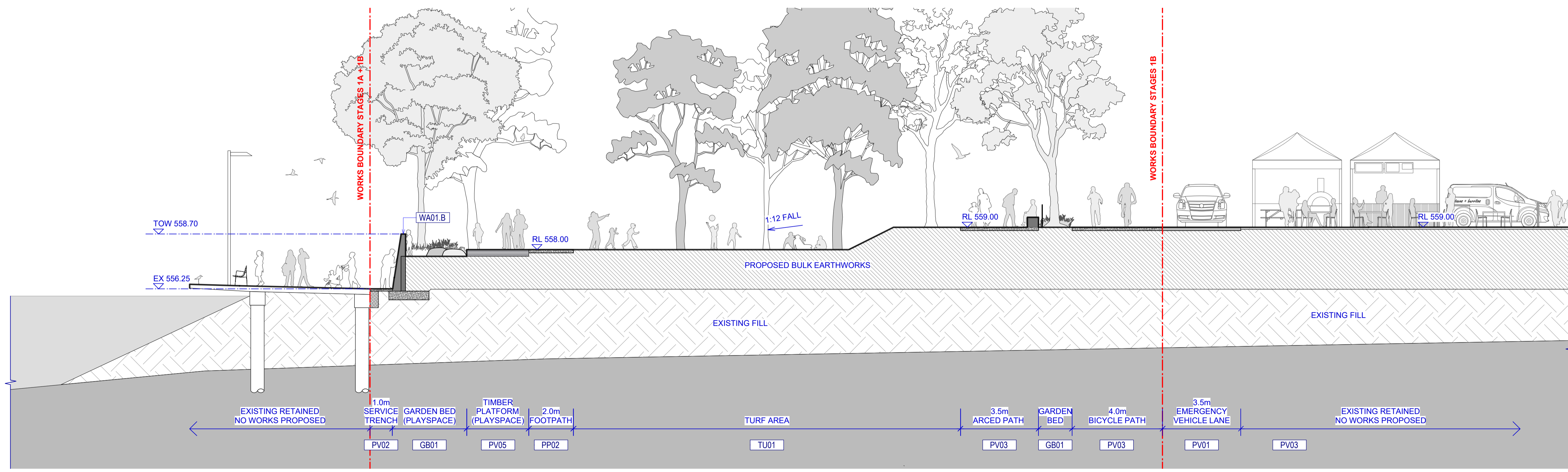

ASPECT Studios
 ASPECT Studios Pty Ltd
 Level 1, 78-80 George Street
 Redfern NSW 2016
 Australia
 T 02 9699 7182
 www.aspect-studios.com
 sydney@aspect-studios.com
 ABN 11 120 219 561

PROJECT SYD21128
ACTON WATERFRONT PARK STAGE 1
WEST BASIN OF LAKE BURLEY GRIFFIN, ACT

CLIENT
CITY RENEWAL AUTHORITY

SCALE A1 1:200 | **SCALE A3** 1:400 | **DRAWN** MB / YQ | **CHECKED** JG

STATUS
 Works Approval
PRELIMINARY
NOT FOR CONSTRUCTION

DRAWING
 TYPICAL SITE SECTIONS

DRAWING NO. SYD21128-LA-ST1-052 | **REVISION** 01

2 **SITE SECTION - PLAYSACE (STAGE 1B)**
 Scale: 1:100

WARNING
DIAL BEFORE YOU DIG
 www.1100.com.au
 Services shown on this drawing are approximate only. The exact location is to be confirmed on site by contractor prior to commencement of work.
 These drawings shall be read in conjunction with all relevant information (not limited to legends, schedules, specifications).
 These drawings shall be read in conjunction with any Engineers, Architects or other consultant information (not limited to drawings, legends, schedules, specifications).
 Check all dimensions and site conditions prior to commencement of any work or procurement or fabrication of any services, materials, fittings or equipment.
 Not be reproduced or distributed without prior permission of the Landscape Architect.

NOTES / KEY PLAN

DATE	REV	AMENDMENTS
01/06/2023	01	Issued for Works Approval

CONSULTANTS

ENGINEERING CONSULTANTS
RUDDS CONSULTANTS
 1/5 Bodalla Pl
 Eyshwick ACT 2609
 T 02 6240 2900

STRUCTURAL ENGINEERING
 Canberra, ACT
 M 0422 014 168

ENGINEERING
SDC
 Level 5/280 Pitt St
 Syd NSW 2000
 T 1300 615 050

CIVIL ENGINEERING
spiire
 1/243 Northbourne Ave
 Lyneham ACT 2602
 T 02 6102 1000

ARCHITECTS
STEWART ARCHITECTURE
 2/233-235 Bulwara Rd
 Ultimo NSW 2007
 T 02 6228 1200

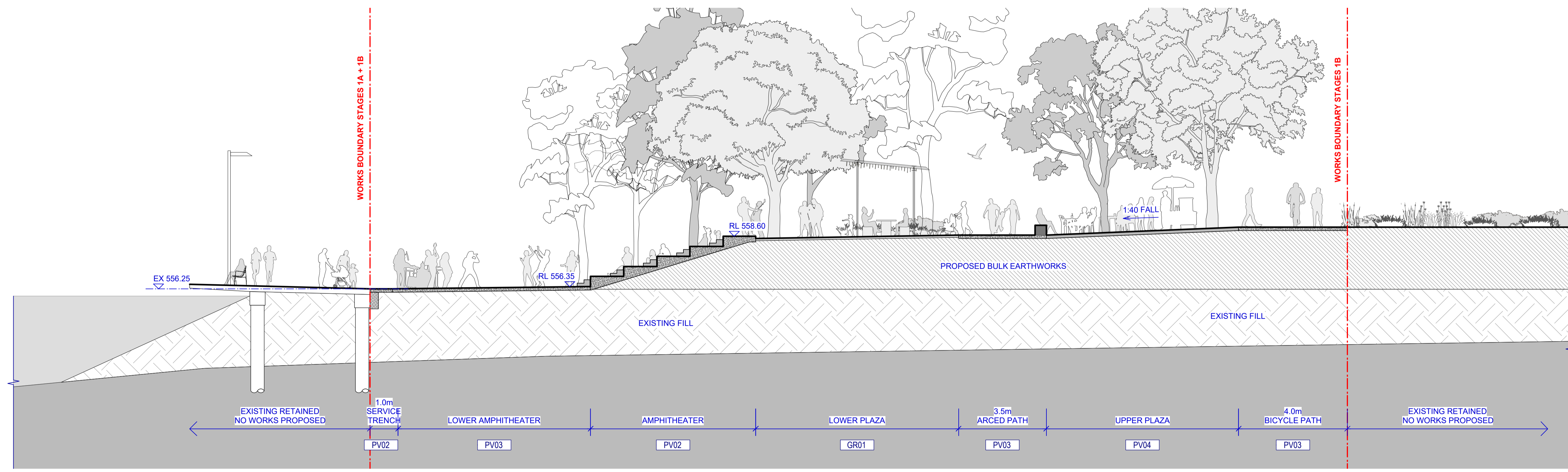

ASPECT Studios
 ASPECT Studios Pty Ltd
 Level 1, 78-80 George Street
 Redfern NSW 2016
 Australia
 T 02 9699 7182
 www.aspect-studios.com
 sydney@aspect-studios.com
 ABN 11 120 219 561

PROJECT SYD21128
ACTON WATERFRONT PARK STAGE 1
WEST BASIN OF LAKE BURLEY GRIFFIN, ACT

CLIENT
ACT Government | **CITY RENEWAL AUTHORITY**

NORTH SCALE A1 | SCALE A3
 1:200 | 1:400
 DRAWN MB / YQ
 CHECKED JG
 0 5 10 15M
 Do not scale - use dimensions & callouts on drawings & schedules.
 Refer discrepancies to Landscape Architect for clarification.

STATUS
 Works Approval
PRELIMINARY
NOT FOR CONSTRUCTION

DRAWING
 TYPICAL SITE SECTIONS

DRAWING NO.	REVISION
SYD21128-LA-ST1-053	01

2 **SITE SECTION - AMPHITHEATRE (STAGE 1B)**
 Scale: 1:100

STAGE 1B MATERIAL, FURNITURE & FIXTURES PALETTE

Code	Name	Reference images
HARDSCAPE		
PV01	Asphalt Fire Truck Access - Heavy vehicle grade	
PV02	Insitu Concrete - Pedestrian grade	
PV03	Insitu Concrete - Vehicle grade Exposed aggregate finish	
PV04	Concrete Unit Paver - Light vehicle grade	
PV05	Timber Deck - Hardwood	
PV06	Paving Detail	

Code	Name	Reference images
TB01	Temporary Balustrade - MIN. 1m in height	
T101	Hazard Tactile Indicators	
BE01	Seat Type 1A, 1B & 1C - Arrival Plaza Seating Platforms	
BE02	Seat Type 2 - Lounge Bench Plaza	
BE03	Seat Type 3 - Lounge Bench Community Park	
BE04	Seat Type 4 - Boardwalk Bench	

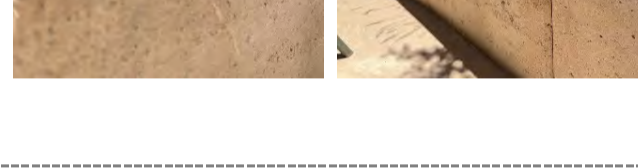
Code	Name	Reference images
GR01	Compacted Deco Granite Decomposed granite with stabilizer 5% cement stabilized	
GR02	Compacted Road Base	
KERB + EDGE + WALL		
WA01.A	Wall Type 1A - Playspace Retaining Wall ST1A - Concrete block wall; MAX. 1.4m above existing boardwalk	
WA01.B	Wall Type 1B - Playspace Retaining Wall ST1B - Insitu concrete with multiple layers of aggregates / colours / textures	
WA02	Wall Type 2 - Retain Wall - MAX 0.75m H	
WA03	Raised Garden Bed Wall - MAX 0.9m H	

Code	Name	Reference images
BE05	Seat Type 5 - Seating Wall	
BE06	Seat Type 6 - Albert Street Seating Platform	
PI01	Picnic Setting 1	
PI02	Picnic Setting 2	
SH01	Shelter Type 1	
SH02	Shelter Type 2	
SH03	Shelter Type 3	
BB01	BBQ Stove Christie Parksafe Barbecue A2-G Stainless Steel Brushed 1900L x 1200D x 855mmH	

Code	Name	Reference images
SE01	Steel Edging - MAX 0.15m H	
FE01	Fence - Playspace - 1.2m H	
GA01	Safety Gate - Playspace - 1.2m H	
FIXTURES & FURNITURE		
ST01	Stairs - 0.15m H per riser	
ST02	Bleachers - 0.45m H per riser	
HR01	Hand Rail - To stairs - MIN. 1m in height	

Code	Name	Reference images
BO01	Bollard Type 1 - Removable Street Furniture Australia Custom Brass, Powdercoated Aluminum Dulux x Charcoal 150L x 150D x 875H	
BO02	Bollard Type 2	
TP01	Tree Pit Grate - Steel Grate	
FX01	Bin Enclosure - General & Recycling Street Furniture Australia Custom Brass, Powdercoated Aluminum, Hardwood 640L x 640D x 1190H	
FX02	Drinking Fountain + Dog Bowl Street Furniture Australia Custom BRASS 240L x 770D x 1210H	
FX03	Bike Hoop - Stainless steel	

WARNING
 Services shown on this drawing are approximate only. The exact location is to be confirmed on site by contractor prior to commencement of work.
 These drawings shall be read in digital format or colour hardcopy. These drawings shall be read in conjunction with all relevant information (not limited to legends, schedules, specifications).
 These drawings shall be read in conjunction with any Engineers, Architects or other consultant information (not limited to drawings, legends, schedules, specifications). Check all dimensions and site conditions prior to commencement of any work or procurement or fabrication of any services, materials, fittings or equipment. Not be reproduced or distributed without prior permission of the Landscape Architect.

NOTES / KEY PLAN

DATE	REV	AMENDMENTS
01/06/2023	01	Issued for Works Approval

CONSULTANTS

ENGINEERING CONSULTANTS
 Rudds CONSULTANTS
 1/5 Bodalla Pl
 Tynahill ACT 2609
 T 02 6240 2900

STRUCTURAL ENGINEERING
 Canberra, ACT
 M 0422 014 168

ENGINEERING
 SDC
 Level 5/280 Pitt St
 Syd NSW 2000
 T 1300 615 050

CIVIL ENGINEERING
 1/243 Northbourne Ave
 Lynham ACT 2602
 T 02 6102 1000

ARCHITECTS
 STEWART ARCHITECTURE
 2/233-235 Bulwara Rd
 Gullmo NSW 2007
 T 02 6228 1200

ASPECT Studios
 ASPECT Studios Pty Ltd
 Level 1, 78-80 George Street
 Redfern NSW 2016
 Australia
 T 02 9699 7182
 www.aspect-studios.com
 sydney@aspect-studios.com
 ABN 11 120 219 561

PROJECT SYD21128
ACTON WATERFRONT PARK STAGE 1
WEST BASIN OF LAKE BURLEY GRIFFIN, ACT

CLIENT

 **ACT Government** | **CITY RENEWAL AUTHORITY**

NORTH SCALE A1 | SCALE A3
 NOT TO SCALE

DRAWN CHECKED
 MB / YQ JG

Do not scale - use dimensions & callouts on drawings & schedules. Refer discrepancies to Landscape Architect for clarification.

STATUS
 Works Approval
PRELIMINARY
NOT FOR CONSTRUCTION

DRAWING
MATERIALS, FURNITURE & FIXTURES PALETTE

DRAWING NO. SYD21128-LA-ST1B-002
REVISION 01

STAGE 1B MATERIAL, FURNITURE & FIXTURES PALETTE

Code	Name	Reference Images
FX04	Bike Repair Hub	
PLAYSPACE		
PP01	In situ Concrete Paving - Water Play	
PP02	In situ Concrete Paving - Playspace Feature Trail	
PP03	Playground Organic Softfall	
PP04	Playground Rubber Softfall	
PP05	Playspace Feature Paving Natural Stone Crazy Paving Pattern	

Code	Name	Reference Images
PS13	Playspace Timber Bridge	
PS14	Playspace Custom Shelter	

Code	Name	Reference Images
WATERPLAY		
WP01	Waterplay Equipment 01 Crank Handle Pump Supplier: Richter Spielgrate / Marcus Construction Product Code: 5.17637 Material: Stainless Steel Dims: 1500H + 350x670W	
WP02	Waterplay Equipment 02 Water Flooder Supplier: Richter Spielgrate / Marcus Construction Product Code: 5.13050 Material: Stainless Steel Dims: L= 1.5, 2 or 2.5m + -0.3W	
WP03	Waterplay Equipment 03 Sea-Saw Water Flooder Supplier: Richter Spielgrate / Marcus Construction Product Code: 5.13500 Material: Stainless Steel Dims: 1.5mL x 0.3W	
WP04	Waterplay Equipment 04 Water Flooder with Lock Element Supplier: Richter Spielgrate / Marcus Construction Product Code: 5.13004/5 Material: Stainless Steel Dims: L = 1.5/2m + 0.3mW	

Code	Name	Reference Images
PS01	Playspace Timber Platform - MAX. 450mm H	
PS02	Assorted Timber Embankment Steps	
PS03	Geology Play Boulder	
PS04	Timber Embankment Steps	
PS05	Feature Play Tower	
PS06	Timber Balance Play	

Code	Name	Reference Images
WP05	Waterplay Equipment 05 Small Bucket Wheel Supplier: Richter Spielgrate / Marcus Construction Product Code: 5.19100 Material: Stainless Steel Dims: 0.45mH x 0.65mW x 0.40mD	
WP06	Waterplay Equipment 06 Lock Gate Supplier: Richter Spielgrate / Marcus Construction Product Code: 5.20930 Material: Stainless Steel Dims: 0.65mH x 0.58mW	
WP07	Waterplay Equipment 07 Sea-Saw Pump Supplier: Richter Spielgrate / Marcus Construction Product Code: 5.18700 Material: Stainless Steel Dims: 1.25mH x 1mL x 0.4mW	
WP08	Waterplay Equipment 08 Spraying Head with High Water Jet Supplier: Richter Spielgrate / Marcus Construction Product Code: 5.18835 Material: Stainless Steel flange Dims: 0.45m diameter	
WP09	Waterplay Equipment 09 Waterplay Ball Valve Supplier: Richter Spielgrate / Marcus Construction Product Code: 5.20950 Material: Stainless Steel Dims: 0.24mH x 0.25m ground	
WP10	Waterplay Equipment 10 Water Switch Supplier: Richter Spielgrate / Marcus Construction Product Code: 5.20907 Material: Stainless Steel Dims: 0.15mH x 0.22/0.25mW	

Code	Name	Reference Images
PS07	Verticle Timber Steps	
PS08	Rope Climbers	
PS09	Playspace Hut	
PS10	Embankment Slide Type 1 - 2m Wide	
PS11	Embankment Slide Type 2 - 1.5m Wide	
PS12	Playspace Bench	

Code	Name	Reference Images
WP11	Waterplay Equipment 11 Water Flower (Jet) Supplier: Water Odyssey Product Code: W071 Material: Water Spray: 300mm H + Spread: 610mm	
WP12	Waterplay Equipment 12 Jet Way (Jet) Supplier: Water Odyssey Product Code: W011 Material: Water Spray: 1220mm H	
WP13	Waterplay Equipment 13 Geysirno (Jet) Supplier: Water Odyssey Product Code: W073 Material: Water Spray: 1520mm H	
WP14	Waterplay Equipment 14 Mistee Jet (Mister) Supplier: Water Odyssey Product Code: W331 Material: Water Spray: 310mm H	
WP15	Waterplay Equipment 15 Tidal Wave Supplier: Waterplay solutions Product Code: Tidal Wave Material: Water Spray: 1524H x 3568mmL	
WP16	Waterplay Equipment 16 Bug Buggle (Jet) Supplier: Water Odyssey Product Code: W218 Material: Water Spray: 1220mm H + Throw: 2130mm	
WP17	Waterplay Equipment 18 Popp Dropp (Jet) Supplier: Water Odyssey Product Code: W280 Material: Water Spray: 1220mm H	

WARNING
 Services shown on this drawing are approximate only. The exact location is to be confirmed on site by contractor prior to commencement of work.
 These drawings shall be read in conjunction with all relevant information (not limited to legends, schedules, specifications).
 These drawings shall be read in conjunction with any Engineers, Architects or other consultant information (not limited to drawings, legends, schedules, specifications).
 Check all dimensions and site conditions prior to commencement of any work or procurement or fabrication of any services, materials, fittings or equipment.
 Not to be reproduced or distributed without prior permission of the Landscape Architect.

NOTES / KEY PLAN

DATE	REV	AMENDMENTS
01/06/2023	01	Issued for Works Approval

CONSULTANTS

ENGINEERING CONSULTANTS
 Rudds CONSULTANTS
 1/5 Bodalla Pl
 Eyshwick ACT 2609
 T 02 9240 2900

STRUCTURAL ENGINEERING
 Canberra, ACT
 M 0422 014 168

ENGINEERING
 Level 5/280 Pitt St
 Syd NSW 2000
 T 1300 615 050

CIVIL ENGINEERING
 1/243 Northbourne Ave
 Lynham ACT 2602
 T 02 6102 1000

ARCHITECTS
 2/233-235 Bulwara Rd
 Ultimo NSW 2007
 T 02 6228 1200

ASPECT Studios
 ASPECT Studios Pty Ltd
 Level 1, 78-80 George Street
 Redfern NSW 2016
 Australia
 T 02 9699 7182
 www.aspect-studios.com
 sydnev@aspect-studios.com
 ABN 11 120 219 561

PROJECT SYD21128
ACTON WATERFRONT PARK STAGE 1
WEST BASIN OF LAKE BURLEY GRIFFIN, ACT

CLIENT

ACT Government **CITY RENEWAL AUTHORITY**

NORTH **SCALE A1** | **SCALE A3** **DRAWN** **CHECKED**
 NOT TO SCALE **MB / YQ** **JG**

STATUS
 Works Approval
PRELIMINARY
NOT FOR CONSTRUCTION

DRAWING
MATERIALS, FURNITURE & FIXTURES PALETTE

DRAWING NO. SYD21128-LA-ST1B-003 **REVISION** 01

STAGE 1B TREE PALETTE



Aml
Acacia melanoxylon
Blackwood
12H x 7m W

SP SU AU WI



BRp
Brachychiton populneus
Kurrajong
10-12H x 8-10m W

SP SU AU WI



CsC
Casuarina cunninghamiana
Weep Sheoak
19H x 13m W

SP SU AU WI



Eam
Eucalyptus amplifolia
Cabbage Gum
20H x 8m W

SP SU AU WI



Emf
Eucalyptus mannifera
Red Spotted Gum
20H x 13m W

SP SU AU WI



Emfl
Eucalyptus mannifera 'Little Spotty'
Red Spotted Gum 'Little Spotty'
8H x 7m W

SP SU AU WI



Eme
Eucalyptus melliodora
Yellow Box
20H x 15m W

SP SU AU WI



Emi
Eucalyptus michaeliana
Hillgrove Gum
10H x 5m W

SP SU AU WI



Epo
Eucalyptus polyanthemos ssp. polyanthemos
Red Box
10-25H x 5-15m W

SP SU AU WI



Ero
Eucalyptus rossii
Scribbly Gum
17H x 15m W

SP SU AU WI



Esi
Eucalyptus sideroxylon
Red Ironbark
18H x 12m W

SP SU AU WI



LQs
Liquidambar styraciflua
Sweet Gum
18H x 12m W

SP SU AU WI



Mli
Melaleuca linariifolia
Snow in Summer
8H x 7m W

SP SU AU WI



Nys
Nyssa sylvatica
Tupello
11H x 6m W

SP SU AU WI



Qac
Eucalyptus rossii
Sawtooth Oak
12-18H x 12-18m W

SP SU AU WI



Qru
Quercus rubra
Pin Oak
9H x 9m W

SP SU AU WI

WARNING
DIAL BEFORE YOU DIG
www.1100.com.au
Services shown on this drawing are approximate only. The exact location is to be confirmed on site by contractor prior to commencement of work.
These drawings shall be read in conjunction with all relevant information (not limited to legends, schedules, specifications).
These drawings shall be read in conjunction with any Engineers, Architects or other consultant information (not limited to drawings, legends, schedules, specifications).
Check all dimensions and site conditions prior to commencement of any work or procurement or fabrication of any services, materials, fittings or equipment.
Not to be reproduced or distributed without prior permission of the Landscape Architect.

NOTES / KEY PLAN

DATE	REV	AMENDMENTS
01/06/2023	01	Issued for Works Approval
01/06/2023	1	Issued for NCA Works Approval

CONSULTANTS

RUDD'S CONSULTANTS
1/5 Bodalla Pl
Fyshwick ACT 2609
T 02 9240 2900

SDC
ENGINEERING
Level 5/280 Pitt St
Syd NSW 2000
T 1300 615 050

STEWART ARCHITECTURE
ARCHITECTS
2/233-235 Bulwara Rd
Ultimo NSW 2007
T 02 6228 1200

STRUCTURAL ENGINEERING
Canberra, ACT
M 0422 014 168

spire
CIVIL ENGINEERING
1/243 Northbourne Ave
Lynham ACT 2602
T 02 6102 1000

ASPECT Studios
ASPECT Studios Pty Ltd
Level 1, 78-80 George Street
Redfern NSW 2016
Australia
T 02 9699 7182
www.aspect-studios.com
sydney@aspect-studios.com
ABN 11 120 219 561

PROJECT SYD21128
ACTON WATERFRONT PARK STAGE 1
WEST BASIN OF LAKE BURLEY GRIFFIN, ACT

CLIENT



NORTH SCALE A1 | SCALE A3
NOT TO SCALE

DRAWN MB / YQ
CHECKED JG









Do not scale - use dimensions & callouts on drawings & schedules.
Refer discrepancies to Landscape Architect for clarification.

STATUS
Works Approval
PRELIMINARY
NOT FOR CONSTRUCTION

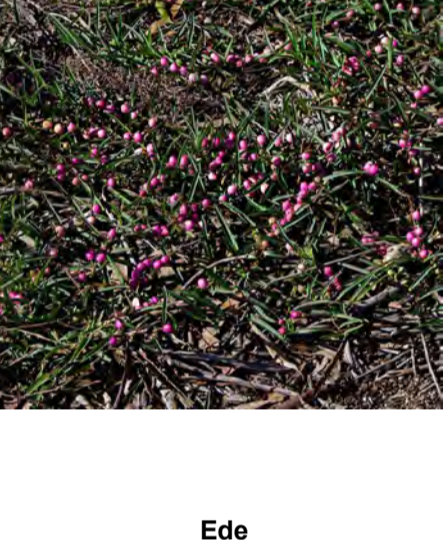
DRAWING
TREE PALETTE

DRAWING NO. SYD21128-LA-ST1B-004
REVISION 01

STAGE 1B MASS PLANTING PALETTE

									
Ade Austrostipa densiflora Feather Spear Grass 0.25m H x 0.25m W	Ami Arthropodium milleflorum Vanilla Lily 0.5m H x 0.3m W	Ast Arthropodium strictum Chocolate Lily 0.2-1m H x 0.2-0.8m W	Bia Banksia integrifolia 'Austraflor Roller Coaster' Coast Banksia 0.1-0.2m H x 2-2.5m W	Bsc Billardiera scandens Apple Berry 1.5m H x 1m W	Cam Cymbopogon ambiguus Native Lemon Grass 1.8m H x 1.5m W	Cal Correa alba White Correa 1-1.5m H x 1-1.5m W	Ccb Correa 'Canberra Bells' Native Fuschia 0.7-1m H x 0.5-1m W	Cci Calocephalus citreus Lemon Beauty-heads 0.2-0.5m H x 0.3-1m W	Cde Correa decumbens Spreading Correa 0.3-0.5m H x 2-3m W
SP SU AU WI	SP SU AU WI	SP SU AU WI	SP SU AU WI	SP SU AU WI	SP SU AU WI	SP SU AU WI	SP SU AU WI	SP SU AU WI	SP SU AU WI
									
Cel Casuarina 'Emerald Lava' Casuarina glauca prostrate 0.1-0.2m H x 1-2m W	Cij Callistemon 'Little John' Dwarf Bottlebrush 0.75m H x 0.75m W	Cre Correa reflexa var. reflexa Native Fuschia 0.3-3m H x 1-3m W	Cwa Callistemon 'White Anzac' White Bottlebrush 0.5-1.5m H x 0.5-3m W	Dca Dianella caerulea Paroo Lily 0.2-1m H x 0.3-2.5m W	Ede Eremophila debilis Winter Apple 0.5m H x 1.5m W	Eha Einadia hastata Saloop 1m H x 1m W	Enu Einadia nutans Climbing Saltbush	Eto Einadia tomentosa Ruby Saltbush 0.5m H x 1m W	Ggj Grevillea juniperina 'Gold Cluster' Gold Cluster Grevillea 0.3m H x 0.8m W
SP SU AU WI	SP SU AU WI	SP SU AU WI	SP SU AU WI	SP SU AU WI	SP SU AU WI	SP SU AU WI	SP SU AU WI	SP SU AU WI	SP SU AU WI
									
Gjn Grevillea juniperina 'New Blood' New Blood 0.2-0.25m H x 1-1.5m W	Gmt Grevillea 'Mt Tamboritha' Mt Tamboritha Grevillea 0.3-0.5m H x 0.6-1.5m W	Gpo Grevillea 'Poorinda Rroyal Mantle' Poorinda Royal Mantle Grevillea 0.2m H x 2m W	LDcf Lomandra confertifolia 'Frosty Tops' Frosty Top Mat Rush 0.2-0.5m H x 0.3-1m W	LDit Lomandra longifolia 'Tanika' Ruby Saltbush 0.5-0.6m H x 0.5-0.6m W	Mdi Mentha diemenica Wild Mint 0.1-0.3m H x 0.5-2m W	Mic Micromyrtus ciliata Fringed Myrtle 0.5-1m H x 1-3m W	Mpp Myoporum parvifolium purpurea Boobiella 0.2-0.3m H x 1-3m W	Myp Myoporum parvifolium - fine leaf form Creeping Boobiella 0.1-0.2m H x 2-3m W	Pgl Pycnosorus globosus Drumsticks 0.2-1.3m H x 0.2-0.9m W
SP SU AU WI	SP SU AU WI	SP SU AU WI	SP SU AU WI	SP SU AU WI	SP SU AU WI	SP SU AU WI	SP SU AU WI	SP SU AU WI	SP SU AU WI
									
Poc Prostanthera ovalifolia 'Compacta' Native Mint Bush 1m H x 1m W	Rsp Rhagodia spinescens Creeping Saltbush 1m H x 1.5m W	Sma Scaevola mauve Fairy Fan-flower 0.2-0.3m H x 1-1.5m W	Ttm Themeda triandra 'Mingo' Kangaroo Grass 0.15-0.3m H x 0.5-0.6m W	Wab Westringia 'Aussie Box' Coastal Rosemary 0.4-0.6m H x 0.4-0.6m W	Wwg Westringia 'Wynabbie Gem' Coastal Rosemary 1.5-2m H x 1.5-2m W	Vhe Viola hederacea Native Violet 0.1 H x 0.3m W	Xgl Xanthorrhoea glauca Grass Tree 1-2m H x 2mW		
SP SU AU WI	SP SU AU WI	SP SU AU WI	SP SU AU WI	SP SU AU WI	SP SU AU WI	SP SU AU WI	SP SU AU WI		

WARNING
 Services shown on this drawing are approximate only. The exact location is to be confirmed on site by contractor prior to commencement of work.
 These drawings shall be read in conjunction with all relevant information (not limited to legends, schedules, specifications).
 These drawings shall be read in conjunction with any Engineers, Architects or other consultant information (not limited to drawings, legends, schedules, specifications).
 Check all dimensions and site conditions prior to commencement of any work or procurement or fabrication of any services, materials, fittings or equipment.
 Not be reproduced or distributed without prior permission of the Landscape Architect.

NOTES / KEY PLAN

DATE	REV	AMENDMENTS
01/06/2023	01	Issued for Works Approval

CONSULTANTS

ENGINEERING CONSULTANTS
 RUDDS CONSULTANTS
 1/5 Bodalla Pl
 Eyswick ACT 2609
 T 02 9240 2900

STRUCTURAL ENGINEERING
 Canberra, ACT
 M 0422 014 168

CIVIL ENGINEERING
 1/243 Northbourne Ave
 Lyneham ACT 2602
 T 02 6102 1000

ARCHITECTS
 STEWART ARCHITECTURE
 2/233-235 Bulwara Rd
 Ultimo NSW 2007
 T 02 6228 1200

ASPECT Studios
 ASPECT Studios Pty Ltd
 Level 1, 78-80 George Street
 Redfern NSW 2016
 Australia
 T 02 9699 7182
 www.aspect-studios.com
 sydnev@aspect-studios.com
 ABN 11 120 219 561

PROJECT SYD21128
 ACTON WATERFRONT PARK STAGE 1
 WEST BASIN OF LAKE BURLEY GRIFFIN, ACT

CLIENT
 **CITY RENEWAL AUTHORITY**

SCALE A1 | SCALE A3
 NOT TO SCALE

DRAWN MB / YQ
CHECKED JG

Do not scale - use dimensions & callouts on drawings & schedules. Refer discrepancies to Landscape Architect for clarification.

STATUS
 Works Approval
PRELIMINARY
NOT FOR CONSTRUCTION

DRAWING
 MASS PLANTING PALETTE

DRAWING NO. SYD21128-LA-ST1B-005
REVISION 01

STAGE 1B MASS PLANTING MIX SCHEDULE

MIX 01		
Cai	Correa alba	White Correa
Ccb	Correa 'Canberra Bells'	Native Fuschia
Gmt	Grevillea 'Mt Tamboritha'	Mt Tamboritha Grevillea
Mpp	Myoporum parvifolium purpurea	Boobialla
Gpr	Grevillea 'Poorinda Royal Mantle'	Poorinda Royal Mantle Grevillea

MIX 02		
Ccb	Correa 'Canberra Bells'	Native Fuschia
Cci	Calocephalus citreus	Lemon Beauty-heads
Cij	Callistemon 'Little John'	Dwarf Bottlebrush
Cre	Correa reflexa var. reflexa	Native Fuschia
Eto	Einadia tomentosa	Ruby Saltbush
Ggc	Grevillea juniperina 'Gold Cluster'	Gold Cluster Grevillea
LDcf	Lomandra confertifolia 'Frosty Tops'	Frosty Top Mat Rush
LDIt	Lomandra longifolia 'Tanika'	Tanika Mat Rush
Pgl	Pycnosorus globosus	Drumsticks

MIX 03		
Cre	Correa reflexa var. reflexa	Native Fuschia
Cwa	Callistemon 'White Anzac'	White Bottlebrush
Gjg	Grevillea juniperina 'Gold Cluster'	Gold Cluster Grevillea
Mic	Micromyrtus ciliata	Fringed Myrtle
Myp	Myoporum parvifolium - fine leaf form	Creeping Boobialla

MIX 04 - Community and Bush Tucker		
Bsc	Billardiera scandens	Apple Berry
Eda	Eremophila debilis	Winter Apple
Gmt	Grevillea 'Mt Tamboritha'	Mt Tamboritha Grevillea
Eha	Einadia hastata	Saloop
Enu	Einadia nutans	Climbing Saltbush
Eto	Einadia tomentosa	Ruby Saltbush
Mdi	Mentha diemenica	Wild Mint
Poc	Prostanthera ovalifolia 'Compacta'	Native Mint Bush
Rsp	Rhagodia spinescens	Creeping Saltbush

MIX 04 - Grassland		
Ade	Austrostipa densiflora	Feather Spear Grass
Ami	Arthropodium milleflorum	Vanilla Lily
Ast	Arthropodium strictum	Chocolate Lily
Bbu	Bulbine bulbosa	Bulbine Lily
Cam	Cymbopogon ambiguus	Native Lemon Grass
Eto	Einadia tomentosa	Ruby Saltbush
Dca	Dianella caerulea	Paroo Lily
LDcf	Lomandra confertifolia 'Frosty Tops'	Frosty Top Mat Rush
Myp	Myoporum parvifolium - fine leaf form	Creeping Boobialla

MIX 05		
Bia	Banksia integrifolia 'Australflor Roller Coaster'	Coast Banksia
Cwa	Callistemon 'White Anzac'	White Bottlebrush
Cde	Correa decumbens	Spreading Correa
Cij	Callistemon 'Little John'	Dwarf Bottlebrush
Cre	Correa reflexa var. reflexa	Native Fuschia
Mpp	Myoporum parvifolium purpurea	Boobialla
Myp	Myoporum parvifolium - fine leaf form	Creeping Boobialla

MIX 06		
Cel	Casuarina 'Emerald Lava'	Casuarina glauca prostrate
LDcf	Lomandra confertifolia 'Frosty Tops'	Frosty Top Mat Rush
Myp	Myoporum parvifolium - fine leaf form	Creeping Boobialla
Ttm	Themeda triandra 'Mingo'	Kangaroo Grass
Wwg	Westringia 'Wynabbie Gem'	Coastal Rosemary
Xgl	Xanthorrhoea glauca	Grass Tree

MIX 07		
Dca	Dianella caerulea	Paroo Lily
LDcf	Lomandra confertifolia 'Frosty Tops'	Frosty Top Mat Rush
Myp	Myoporum parvifolium - fine leaf form	Creeping Boobialla
Wab	Westringia 'Aussie Box'	Coastal Rosemary

MIX 08		
Cal	Correa alba	White Correa
Cde	Correa decumbens	Spreading Correa
Myp	Myoporum parvifolium - fine leaf form	Creeping Boobialla
Wab	Westringia 'Aussie Box'	Coastal Rosemary
Sma	Scaevola mauve	Fairy Fan-flower
Vhe	Viola hederacea	Native Violet

WARNING
 Services shown on this drawing are approximate only. The exact location is to be confirmed on site by contractor prior to commencement of work.
 These drawings shall be read in conjunction with all relevant information (not limited to legends, schedules, specifications).
 These drawings shall be read in conjunction with any Engineers, Architects or other consultant information (not limited to drawings, legends, schedules, specifications).
 Check all dimensions and site conditions prior to commencement of any work or procurement or fabrication of any services, materials, fittings or equipment.
 Not be reproduced or distributed without prior permission of the Landscape Architect.

NOTES / KEY PLAN

DATE	REV	AMENDMENTS
01/06/2023	01	Issued for Works Approval

CONSULTANTS

 <p>ENGINEERING CONSULTANTS 1/5 Bodalla Pl Fyshwick ACT 2609 T 02 6240 2900</p>	 <p>STRUCTURAL ENGINEERING Canberra, ACT M 0422 014 168</p>
 <p>ENGINEERING Level 5/280 Pitt St Syd NSW 2000 T 1300 615 050</p>	 <p>CIVIL ENGINEERING 1/243 Northbourne Ave Lyneham ACT 2602 T 02 6102 1000</p>
 <p>ARCHITECTS 2/233-235 Bulwara Rd Ultimo NSW 2007 T 02 6228 1200</p>	

ASPECT Studios

ASPECT Studios Pty Ltd
 Level 1, 78-80 George Street
 Redfern NSW 2016
 Australia
 T 02 9699 7182
 www.aspect-studios.com
 sydney@aspect-studios.com
 ABN 11 120 219 561

PROJECT SYD21128
ACTON WATERFRONT PARK STAGE 1
WEST BASIN OF LAKE BURLEY GRIFFIN, ACT



NORTH SCALE A1 | SCALE A3
 NOT TO SCALE

DRAWN MB / YQ
CHECKED JG

Do not scale - use dimensions & callouts on drawings & schedules.
 Refer discrepancies to Landscape Architect for clarification.

STATUS
 Works Approval
PRELIMINARY
NOT FOR CONSTRUCTION

DRAWING
 MASS PLANTING MIX SCHEDULES

DRAWING NO. SYD21128-LA-ST1B-006
REVISION 01



MONTAGE 3



MONTAGE 2



MONTAGE 1

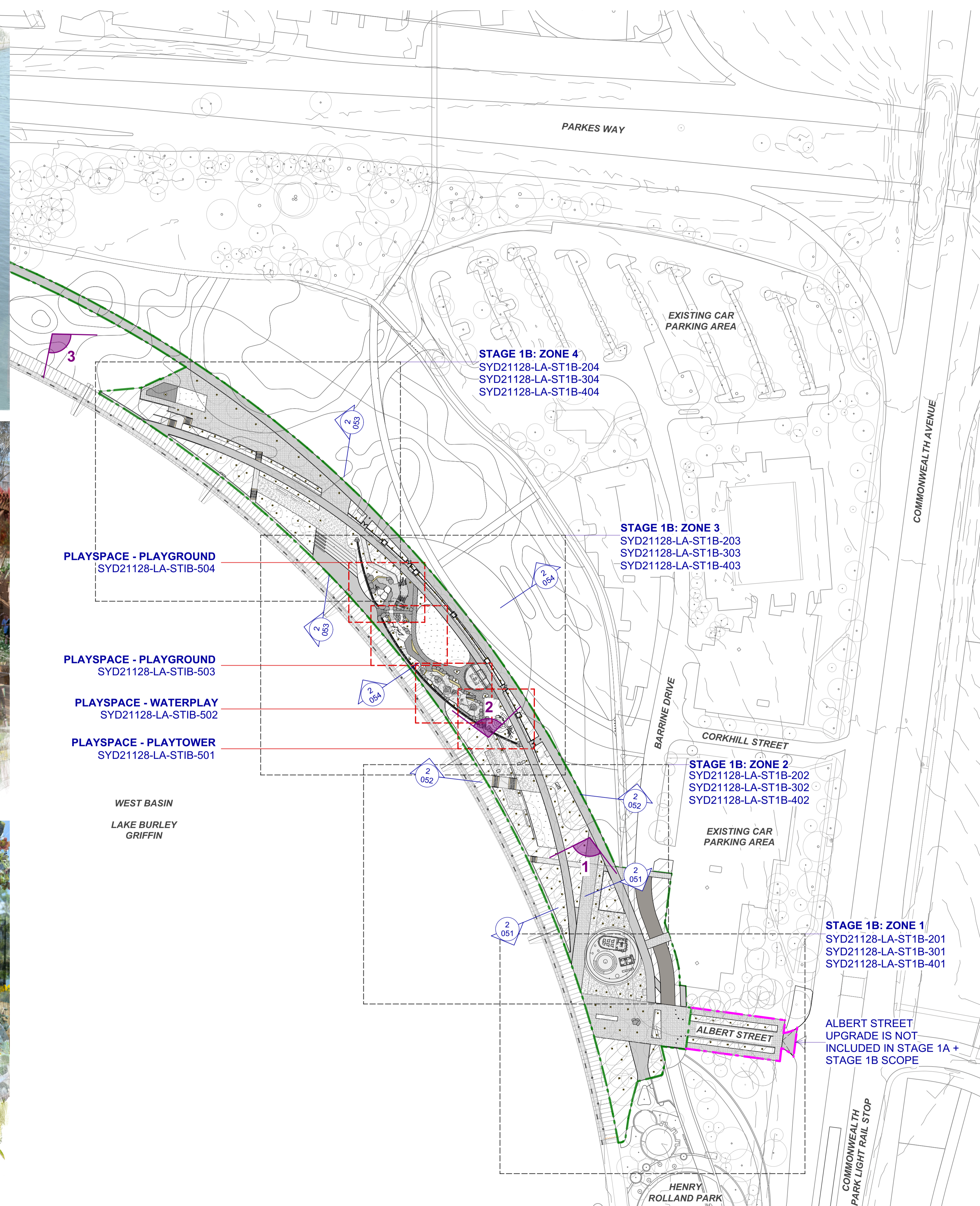

WARNING
 Services shown on this drawing are approximate only. The exact location is to be confirmed on site by contractor prior to commencement of work.
 These drawings shall be read in conjunction with all relevant information (not limited to legends, schedules, specifications).
 These drawings shall be read in conjunction with any Engineers, Architects or other consultant information (not limited to drawings, legends, schedules, specifications).
 Check all dimensions and site conditions prior to commencement of any work or procurement of any services, materials, fittings or equipment.
 Not be reproduced or distributed without prior permission of the Landscape Architect.

NOTES / KEY PLAN

DATE	REV	AMENDMENTS
01/06/2023	01	ISSUED FOR WORKS APPROVAL
18/08/2023	02	MONTAGES ADDED FOR WORKS APPROVAL

CONSULTANTS

ENGINEERING CONSULTANTS
 RUDDS CONSULTANTS
 1/5 Bodalla Pl
 Pytwick ACT 2609
 T 02 9240 2900

STRUCTURAL ENGINEERING
 Canberra, ACT
 M 0422 014 168

ENGINEERING
 SDC
 Level 5/280 Pitt St
 Syd NSW 2000
 T 1300 615 050

CIVIL ENGINEERING
 spire
 1/243 Northbourne Ave
 Lynham ACT 2602
 T 02 6102 1000

ARCHITECTS
 STEWART ARCHITECTURE
 2/233-235 Bulwara Rd
 Ultimo NSW 2007
 T 02 6228 1200

ASPECT Studios
 ASPECT Studios Pty Ltd
 Level 1, 78-80 George Street
 Redfern NSW 2016
 Australia
 T 02 9699 7182
 www.aspect-studios.com
 sydney@aspect-studios.com
 ABN 11 120 219 561

PROJECT
 SYD21128
 ACTON WATERFRONT PARK STAGE 1
 WEST BASIN OF LAKE BURLEY GRIFFIN, ACT

CLIENT

ACT Government
CITY RENEWAL AUTHORITY

NORTH

SCALE A1 1:1000
SCALE A3 1:2000

DRAWN MB / YQ
CHECKED JG

0 25 50 75M
 Do not scale - use dimensions & callouts on drawings & schedules. Refer discrepancies to Landscape Architect for clarification.

STATUS
 Works Approval
PRELIMINARY
NOT FOR CONSTRUCTION

DRAWING
 LANDSCAPE GENERAL
 ARRANGEMENT PLAN

DRAWING NO. SYD21128-LA-ST1B-001
REVISION 02

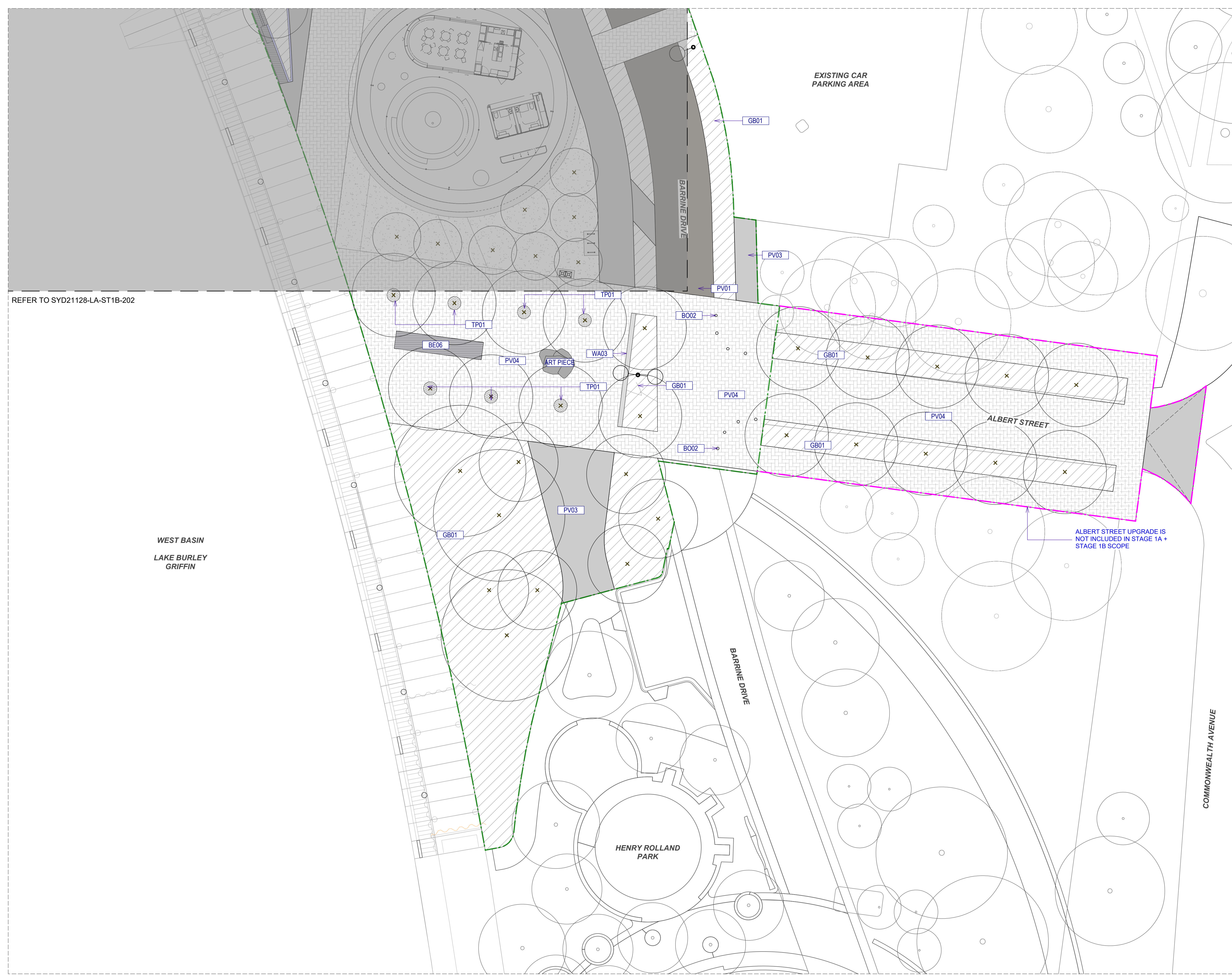

REFER TO SYD21128-LA-ST1B-202

WEST BASIN
LAKE BURLEY
GRIFFIN

HENRY ROLLAND
PARK

EXISTING CAR
PARKING AREA

ALBERT STREET

ALBERT STREET UPGRADE IS
NOT INCLUDED IN STAGE 1A +
STAGE 1B SCOPE

WARNING

 Services shown on this drawing are approximate only. The exact location is to be confirmed on site by contractor prior to commencement of work.
 These drawings shall be read in conjunction with all relevant hardcopy (not limited to legends, schedules, specifications).
 These drawings shall be read in conjunction with any Engineers, Architects or other consultant information (not limited to drawings, legends, schedules, specifications).
 Check all dimensions and site conditions prior to commencement of any work or procurement or fabrication of any services, materials, fittings or equipment.
 Not be reproduced or distributed without prior permission of the Landscape Architect.

NOTES / KEY PLAN

DATE	REV	AMENDMENTS
01/06/2023	01	Issued for Works Approval

CONSULTANTS

ENGINEERING CONSULTANTS

 1/5 Bodalla Pl
 Pytwick ACT 2609
 T 02 9240 2900

STRUCTURAL ENGINEERING
 Canberra, ACT
 M 0422 014 168

ENGINEERING

 Level 5/280 Pitt St
 Syd NSW 2000
 T 1300 615 050

CIVIL ENGINEERING
 1/243 Northbourne Ave
 Lyneham ACT 2602
 T 02 6102 1000

ARCHITECTS

 2/233-235 Bulwara Rd
 Ultimo NSW 2007
 T 02 6228 1200

ASPECT Studios

ASPECT Studios Pty Ltd
 Level 1, 78-80 George Street
 Redfern NSW 2016
 Australia
 T 02 9699 7182
 www.aspect-studios.com
 sydney@aspect-studios.com
 ABN 11 120 219 561

PROJECT SYD21128
ACTON WATERFRONT PARK STAGE 1
WEST BASIN OF LAKE BURLEY GRIFFIN, ACT

CLIENT



NORTH 

SCALE A1 1:200 | **SCALE A3** 1:400

DRAWN MB / YQ | **CHECKED** JG

0 5 10 15M

Do not scale - use dimensions & callouts on drawings & schedules.
 Refer discrepancies to Landscape Architect for clarification.

STATUS
 Works Approval
PRELIMINARY
NOT FOR CONSTRUCTION

DRAWING
MATERIALS & FINISHES ZONE A

DRAWING NO.	REVISION
SYD21128-LA-ST1B-201	01

REFER TO SYD21128-LA-ST1B-203

WEST BASIN
LAKE BURLEY
GRIFFIN

PAVER INLAY PIT LID ON EXISTING
DRAINAGE OUTLET PIT WITHIN 1M
SERVICE BUFFER ZONE.
PART OF THE PIT IS BEHIND THE 750MM
RETAINING WALL.

REFER TO SYD21128-LA-ST1B-201

POWER SUBSTATION REFER TO ELE.
ENGINEER'S DOCUMENTS.

REFER TO STAGE 1A DRAWING SHEETS

WARNING
DIAL BEFORE YOU DIG
www.1100.com.au
Services shown on this drawing are approximate only. The exact location is to be confirmed on site by contractor prior to commencement of work.
These coloured drawings shall be read in digital format or colour hardcopy. These drawings shall be read in conjunction with all relevant information (not limited to legends, schedules, specifications).
These drawings shall be read in conjunction with any Engineers, Architects or other consultant information (not limited to drawings, legends, schedules, specifications). Check all dimensions and site conditions prior to commencement of any work or procurement or fabrication of any services, materials, fittings or equipment. Not be reproduced or distributed without prior permission of the Landscape Architect.

NOTES / KEY PLAN

DATE REV AMENDMENTS
01/06/2023 01 Issued for Works Approval

CONSULTANTS

ENGINEERING CONSULTANTS
Rudds CONSULTANTS
1/5 Bodalla Pl
Fyshwick ACT 2609
T 02 6240 2900

STRUCTURAL ENGINEERING
Canberra, ACT
M 0422 014 168

ENGINEERING
SDC
Level 5/280 Pitt St
Syd NSW 2000
T 1300 615 050

CIVIL ENGINEERING
spire
1/243 Northbourne Ave
Lynham ACT 2602
T 02 6102 1000

ARCHITECTS
STEWART ARCHITECTURE
2/233-235 Bulwara Rd
Ultimo NSW 2007
T 02 6228 1200

ASPECT Studios

ASPECT Studios Pty Ltd
Level 1, 78-80 George Street
Redfern NSW 2016
Australia
T 02 9699 7182
www.aspect-studios.com
sydney@aspect-studios.com
ABN 11 120 219 561

PROJECT SYD21128
ACTON WATERFRONT PARK STAGE 1
WEST BASIN OF LAKE BURLEY GRIFFIN, ACT

CLIENT

ACT Government
CITY RENEWAL AUTHORITY

NORTH SCALE A1 | SCALE A3
1:200 1:400
DRAWN MB / YQ
CHECKED JG
0 5 10 15M
Do not scale - use dimensions & callouts on drawings & schedules. Refer discrepancies to Landscape Architect for clarification.

STATUS
Works Approval
PRELIMINARY
NOT FOR CONSTRUCTION

DRAWING
MATERIALS & FINISHES ZONE B

DRAWING NO. REVISION
SYD21128-LA-ST1B-202 01

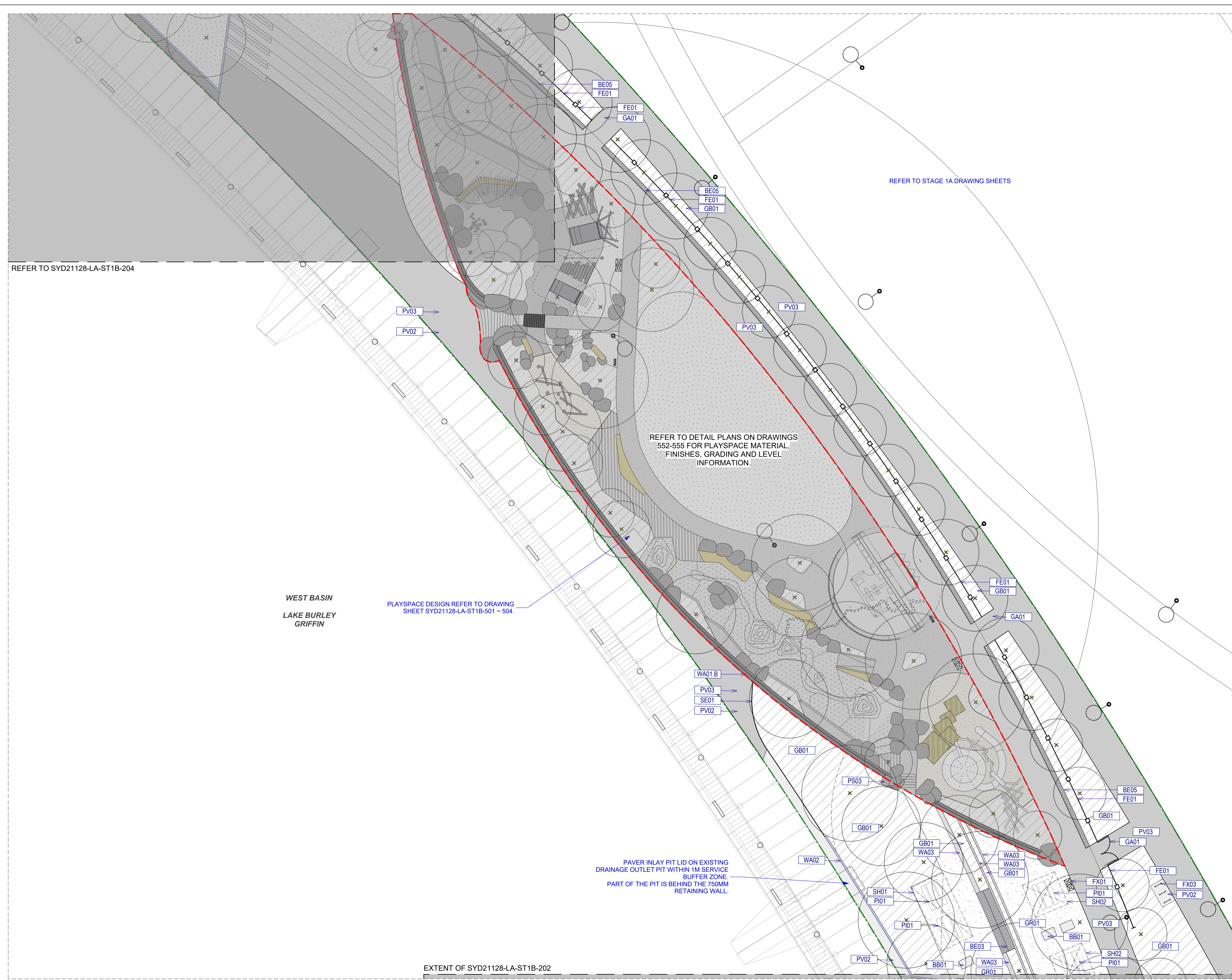

WARNING
DIAL BEFORE YOU DIG
 www.1100.com.au
 Services shown on this drawing are approximate only. The exact location is to be confirmed on site by contractor prior to commencement of work.
 These coloured drawings shall be read in digital format or colour hardcopy. These drawings shall be read in conjunction with all relevant information (not limited to legends, schedules, specifications).
 These drawings shall be read in conjunction with any Engineers, Architects or other consultant information (not limited to drawings, legends, schedules, specifications). Check all dimensions and site conditions prior to commencement of any work or procurement or fabrication of any services, materials, fittings or equipment. Not be reproduced or distributed without prior permission of the Landscape Architect.

NOTES / KEY PLAN

DATE	REV	AMENDMENTS
01/06/2023	01	Issued for Works Approval

CONSULTANTS

ENGINEERING CONSULTANTS
 Rudds
 1/5 Bodalla Pl
 Eyshwick ACT 2609
 T 02 9240 2900

STRUCTURAL ENGINEERING
 Canberra, ACT
 M 0422 014 168

ENGINEERING
 SDC
 Level 5/280 Pitt St
 Syd NSW 2000
 T 1300 615 050

CIVIL ENGINEERING
 spire
 1/243 Northbourne Ave
 Lynnham ACT 2602
 T 02 6102 1000

ARCHITECTS
 STEWART ARCHITECTURE
 2/233-235 Bulwara Rd
 Ultimo NSW 2007
 T 02 6228 1200

ASPECT Studios
 ASPECT Studios Pty Ltd
 Level 1, 78-80 George Street
 Redfern NSW 2016
 Australia
 T 02 9699 7182
 www.aspect-studios.com
 sydnev@aspect-studios.com
 ABN 11 120 219 561

PROJECT SYD21128
ACTON WATERFRONT PARK STAGE 1
WEST BASIN OF LAKE BURLEY GRIFFIN, ACT



NORTH	SCALE A1	SCALE A3	DRAWN	CHECKED
	1:200	1:400	MB / YQ	JG

0 5 10 15M
 Do not scale - use dimensions & callouts on drawings & schedules. Refer discrepancies to Landscape Architect for clarification.

STATUS
 Works Approval
PRELIMINARY
NOT FOR CONSTRUCTION

DRAWING
 MATERIALS & FINISHES ZONE C

DRAWING NO.	REVISION
SYD21128-LA-ST1B-203	01

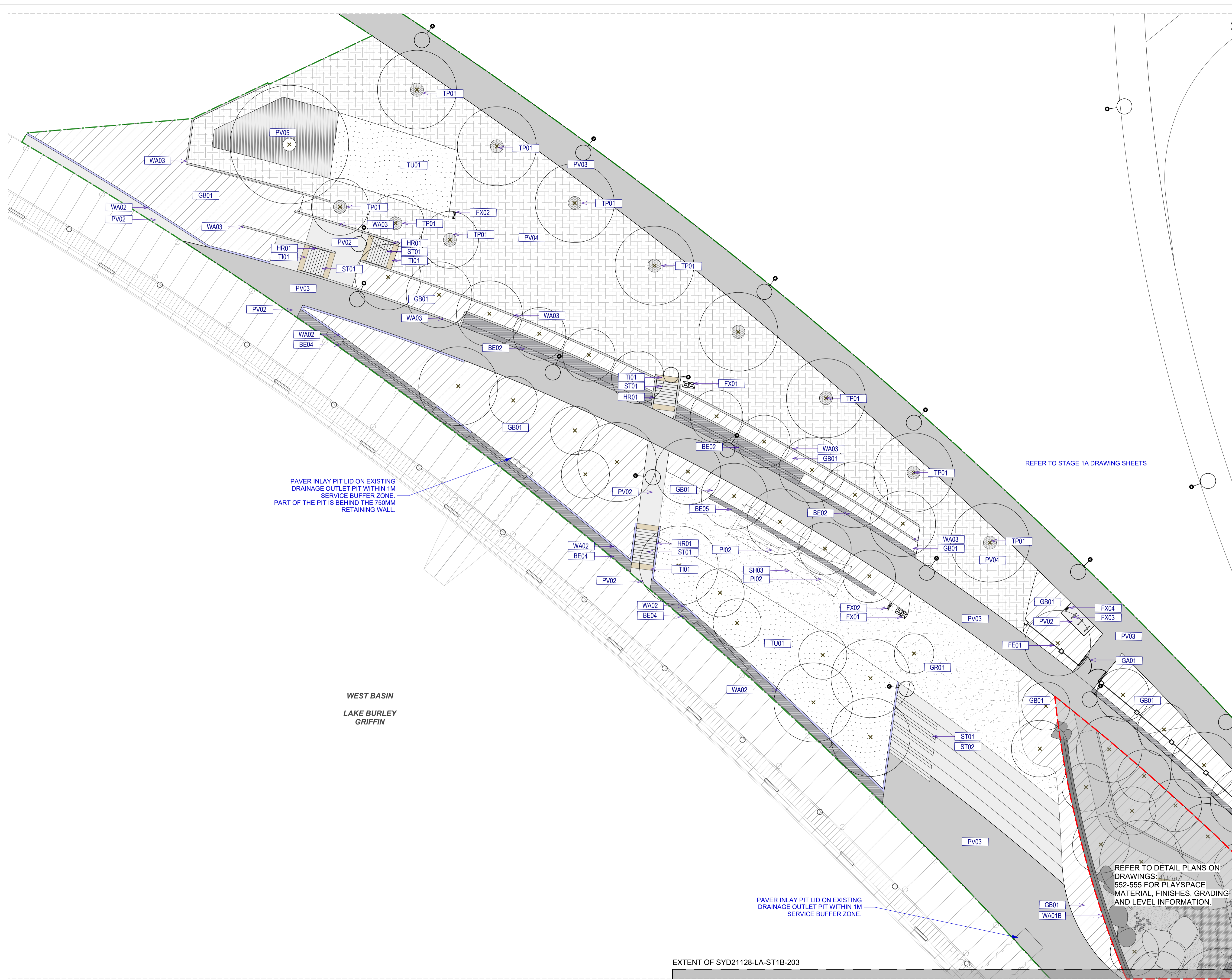

WARNING
 Services shown on this drawing are approximate only. The exact location is to be confirmed on site by contractor prior to commencement of work.
 These drawings shall be read in conjunction with all relevant information (not limited to legends, schedules, specifications).
 These drawings shall be read in conjunction with any Engineers, Architects or other consultant information (not limited to drawings, legends, schedules, specifications).
 Check all dimensions and site conditions prior to commencement of any work or procurement of any services, materials, fittings or equipment.
 Not be reproduced or distributed without prior permission of the Landscape Architect.

NOTES / KEY PLAN

DATE	REV	AMENDMENTS
01/06/2023	01	Issued for Works Approval

CONSULTANTS

ENGINEERING CONSULTANTS
 Rudds CONSULTANTS
 1/5 Bodalla Pl
 Pytwick ACT 2609
 T 02 9240 2900

STRUCTURAL ENGINEERING
 Canberra, ACT
 M 0422 014 168

ENGINEERING
 SDC
 Level 5/280 Pitt St
 Syd NSW 2000
 T 1300 615 050

CIVIL ENGINEERING
 spire
 1/243 Northbourne Ave
 Lyneham ACT 2602
 T 02 6102 1000

ARCHITECTS
 STEWART ARCHITECTURE
 2/233-235 Bulwara Rd
 Ultimo NSW 2007
 T 02 6228 1200

REFER TO STAGE 1A DRAWING SHEETS

PAVER INLAY PIT LID ON EXISTING DRAINAGE OUTLET PIT WITHIN 1M SERVICE BUFFER ZONE. PART OF THE PIT IS BEHIND THE 750MM RETAINING WALL.

WEST BASIN
 LAKE BURLEY GRIFFIN

ASPECT Studios
 ASPECT Studios Pty Ltd
 Level 1, 78-80 George Street
 Redfern NSW 2016
 Australia
 T 02 9699 7182
 www.aspect-studios.com
 sydnev@aspect-studios.com
 ABN 11 120 219 561

PROJECT SYD21128
ACTON WATERFRONT PARK STAGE 1
WEST BASIN OF LAKE BURLEY GRIFFIN, ACT

CLIENT

ACT Government
CITY RENEWAL AUTHORITY

NORTH SCALE A1 | SCALE A3
 1:200 | 1:400
 DRAWN MB / YQ
 CHECKED JG
 0 5 10 15M
 Do not scale - use dimensions & callouts on drawings & schedules. Refer discrepancies to Landscape Architect for clarification.

STATUS
 Works Approval
PRELIMINARY
NOT FOR CONSTRUCTION

DRAWING
MATERIALS & FINISHES ZONE D

DRAWING NO. SYD21128-LA-ST1B-204
REVISION 01

PAVER INLAY PIT LID ON EXISTING DRAINAGE OUTLET PIT WITHIN 1M SERVICE BUFFER ZONE.

REFER TO DETAIL PLANS ON DRAWINGS: 552-555 FOR PLAYSPACE MATERIAL, FINISHES, GRADING AND LEVEL INFORMATION.

EXTENT OF SYD21128-LA-ST1B-203



REFER TO SYD21128-LA-ST1B-302

WEST BASIN
LAKE BURLEY
GRIFFIN

MIX 01		
Cai	Correa alba	White Correa
Ccb	Correa 'Canberra Bells'	Native Fuscia
Gmt	Grevillea 'Mt Tamboritha'	Mt Tamboritha Grevillea
Mpp	Myoporum parvifolium purpurea	Boobialla
Gpr	Grevillea 'Poorinda Royal Mantle'	Poorinda Royal Mantle Grevillea

WARNING
 Services shown on this drawing are approximate only. The exact location is to be confirmed on site by contractor prior to commencement of work.
 These drawings shall be read in conjunction with all relevant information (not limited to legends, schedules, specifications).
 These drawings shall be read in conjunction with any Engineers, Architects or other consultant information (not limited to drawings, legends, schedules, specifications).
 Check all dimensions and site conditions prior to commencement of any work or procurement or fabrication of any services, materials, fittings or equipment.
 Not be reproduced or distributed without prior permission of the Landscape Architect.

NOTES / KEY PLAN

DATE	REV	AMENDMENTS
01/06/2023	01	Issued for Works Approval

CONSULTANTS

ENGINEERING CONSULTANTS
 1/5 Bodalla Pl
 Eyshwick ACT 2609
 T 02 9240 2900

STRUCTURAL ENGINEERING
 Canberra, ACT
 M 0422 014 168

ENGINEERING
 Level 5/280 Pitt St
 Syd NSW 2000
 T 1300 615 050

CIVIL ENGINEERING
 1/243 Northbourne Ave
 Lynham ACT 2602
 T 02 6102 1000

ARCHITECTS
 2/233-235 Bulwara Rd
 Ultimo NSW 2007
 T 02 6228 1200

ASPECT Studios
 ASPECT Studios Pty Ltd
 Level 1, 78-80 George Street
 Redfern NSW 2016
 Australia
 T 02 9699 7182
 www.aspect-studios.com
 sydnev@aspect-studios.com
 ABN 11 120 219 561

PROJECT SYD21128
ACTON WATERFRONT PARK STAGE 1
WEST BASIN OF LAKE BURLEY GRIFFIN, ACT

CLIENT



NORTH | **SCALE A1** | **SCALE A3** | **DRAWN** | **CHECKED**
 1:200 | 1:400 | MB / YQ | JG
 0 5 10 15M
 Do not scale - use dimensions & callouts on drawings & schedules.
 Refer discrepancies to Landscape Architect for clarification.

STATUS
 Works Approval
PRELIMINARY
NOT FOR CONSTRUCTION

DRAWING
 PLANTING PLAN ZONE A

DRAWING NO.	REVISION
SYD21128-LA-ST1B-301	01

REFER TO SYD21128-LA-ST1B-303

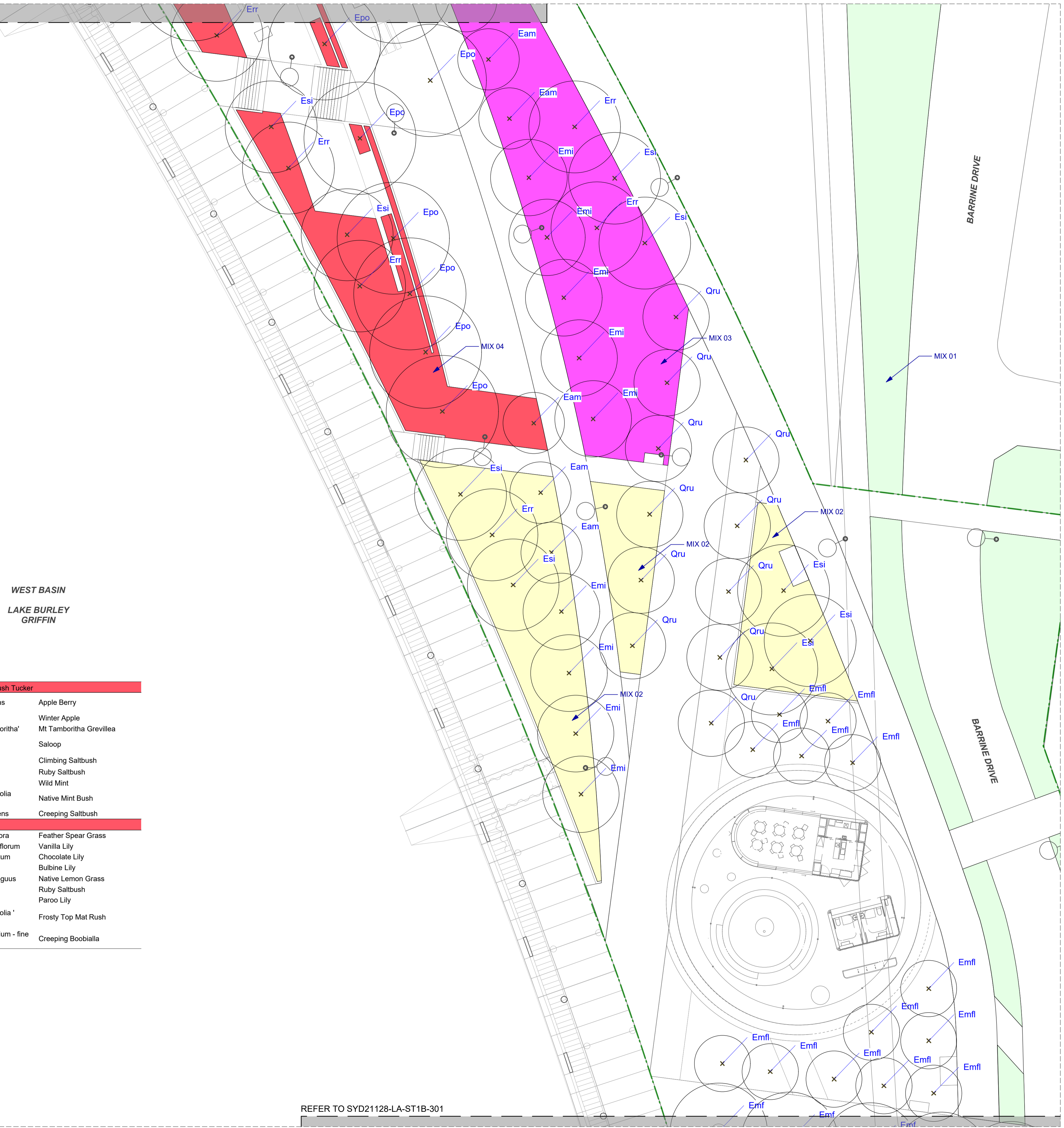

WEST BASIN
LAKE BURLEY
GRIFFIN

MIX 01		
Cai	Correa alba	White Correa
Ccb	Correa 'Canberra Bells'	Native Fuschia
Gmt	Grevillea 'Mt Tamboritha'	Mt Tamboritha Grevillea
Mpp	Myoporum parvifolium purpurea	Boobialla
Gpr	Grevillea 'Poorinda Royal Mantle'	Poorinda Royal Mantle Grevillea

MIX 02		
Ccb	Correa 'Canberra Bells'	Native Fuschia
Cci	Calocephalus citreus	Lemon Beauty-heads
Cij	Callistemon 'Little John'	Dwarf Bottlebrush
Cre	Correa reflexa var. reflexa	Native Fuschia
Eto	Einadia tomentosa	Ruby Saltbush
Ggc	Grevillea juniperina 'Gold Cluster'	Gold Cluster Grevillea
LDcf	Lomandra confertifolia 'Frosty Tops'	Frosty Top Mat Rush
LDlt	Lomandra longifolia 'Tanika'	Tanika Mat Rush
Pgl	Pycnosorus globosus	Drumsticks

MIX 03		
Cre	Correa reflexa var. reflexa	Native Fuschia
Cwa	Callistemon 'White Anzac'	White Bottlebrush
Gjg	Grevillea juniperina 'Gold Cluster'	Gold Cluster Grevillea
Mic	Micromyrtus ciliata	Fringed Myrtle
Myp	Myoporum parvifolium - fine leaf form	Creeping Boobialla

MIX 04 - Community and Bush Tucker		
Bsc	Billardiera scandens	Apple Berry
Eda	Eremophila debilis	Winter Apple
Gmt	Grevillea 'Mt Tamboritha'	Mt Tamboritha Grevillea
Eha	Einadia hastata	Saloop
Enu	Einadia nutans	Climbing Saltbush
Eto	Einadia tomentosa	Ruby Saltbush
Mdi	Mentha diemenica	Wild Mint
Poc	Prostanthera ovalifolia 'Compacta'	Native Mint Bush
Rsp	Rhagodia spinescens	Creeping Saltbush

MIX 04 - Grassland		
Ade	Austrostipa densiflora	Feather Spear Grass
Ami	Arthropodium milleflorum	Vanilla Lily
Ast	Arthropodium strictum	Chocolate Lily
Bbu	Bulbine bulbosa	Bulbine Lily
Cam	Cymbopogon ambiguus	Native Lemon Grass
Eto	Einadia tomentosa	Ruby Saltbush
Dca	Dianella caerulea	Paroo Lily
LDcf	Lomandra confertifolia 'Frosty Tops'	Frosty Top Mat Rush
Myp	Myoporum parvifolium - fine leaf form	Creeping Boobialla

REFER TO SYD21128-LA-ST1B-301

WARNING
DIAL BEFORE YOU DIG
 www.1100.com.au
 Services shown on this drawing are approximate only. The exact location is to be confirmed on site by contractor prior to commencement of work.
 These coloured drawings shall be read in digital format or colour hardcopy. These drawings shall be read in conjunction with all relevant information (not limited to legends, schedules, specifications).
 These drawings shall be read in conjunction with any Engineers, Architects or other consultant information (not limited to drawings, legends, schedules, specifications). Check all dimensions and site conditions prior to commencement of any work or procurement or fabrication of any services, materials, fittings or equipment. Not be reproduced or distributed without prior permission of the Landscape Architect.

NOTES / KEY PLAN

DATE	REV	AMENDMENTS
01/06/2023	01	Issued for Works Approval

CONSULTANTS

ENGINEERING CONSULTANTS
 RUDDS CONSULTANTS
 1/5 Bodalla Pl
 Pytwick ACT 2609
 T 02 9240 2900

STRUCTURAL ENGINEERING
 Canberra, ACT
 M 0422 014 168

ENGINEERING
 SDC
 Level 5/280 Pitt St
 Syd NSW 2000
 T 1300 615 050

CIVIL ENGINEERING
 spire
 1/243 Northbourne Ave
 Lynham ACT 2602
 T 02 6102 1000

ARCHITECTS
 STEWART ARCHITECTURE
 2/233-235 Bulwara Rd
 Ultimo NSW 2007
 T 02 6228 1200

ASPECT Studios
 ASPECT Studios Pty Ltd
 Level 1, 78-80 George Street
 Redfern NSW 2016
 Australia
 T 02 9699 7182
 www.aspect-studios.com
 sydney@aspect-studios.com
 ABN 11 120 219 561

PROJECT SYD21128
ACTON WATERFRONT PARK STAGE 1
WEST BASIN OF LAKE BURLEY GRIFFIN, ACT

CLIENT



NORTH SCALE A1 | SCALE A3
 1:200 1:400
 DRAWN MB / YQ
 CHECKED JG
 0 5 10 15M
 Do not scale - use dimensions & callouts on drawings & schedules. Refer discrepancies to Landscape Architect for clarification.

STATUS
 Works Approval
PRELIMINARY
NOT FOR CONSTRUCTION

DRAWING
 PLANTING PLAN ZONE B

DRAWING NO. SYD21128-LA-ST1B-302
REVISION 01

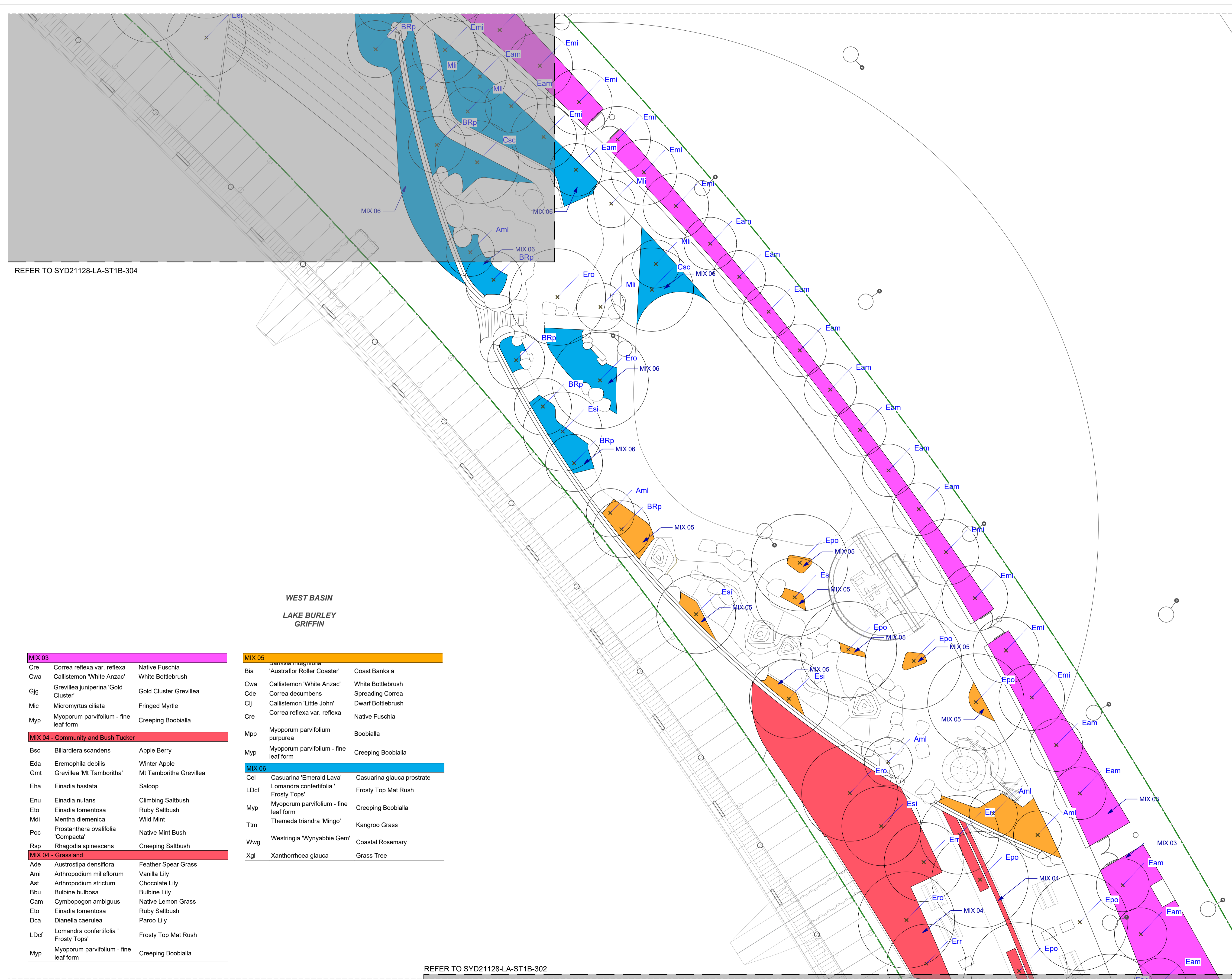

REFER TO SYD21128-LA-ST1B-304

**WEST BASIN
LAKE BURLEY
GRIFFIN**

MIX 03	Cre <i>Correa reflexa</i> var. <i>reflexa</i>	Native Fuschia
	Cwa <i>Callistemon 'White Anzac'</i>	White Bottlebrush
	Gjg <i>Grevillea juniperina</i> 'Gold Cluster'	Gold Cluster Grevillea
	Mic <i>Micromyrtus ciliata</i>	Fringed Myrtle
	Myp <i>Myoporum parvifolium</i> - fine leaf form	Creeping Boobialla
MIX 04 - Community and Bush Tucker		
	Bsc <i>Billardiera scandens</i>	Apple Berry
	Eda <i>Eremophila debilis</i>	Winter Apple
	Gmt <i>Grevillea 'Mt Tamboritha'</i>	Mt Tamboritha Grevillea
	Eha <i>Einadia hastata</i>	Saloop
	Enu <i>Einadia nutans</i>	Climbing Saltbush
	Eto <i>Einadia tomentosa</i>	Ruby Saltbush
	Mdi <i>Mentha diemenica</i>	Wild Mint
	Poc <i>Prostanthera ovalifolia</i> 'Compacta'	Native Mint Bush
	Rsp <i>Rhagodia spinescens</i>	Creeping Saltbush
MIX 04 - Grassland		
	Ade <i>Austrostipa densiflora</i>	Feather Spear Grass
	Ami <i>Anthropodium milleflorum</i>	Vanilla Lily
	Ast <i>Anthropodium strictum</i>	Chocolate Lily
	Bbu <i>Bulbine bulbosa</i>	Bulbine Lily
	Cam <i>Cymbopogon ambiguus</i>	Native Lemon Grass
	Eto <i>Einadia tomentosa</i>	Ruby Saltbush
	Dca <i>Dianella caerulea</i>	Paroo Lily
	LDcf <i>Lomandra confertifolia</i> 'Frosty Tops'	Frosty Top Mat Rush
	Myp <i>Myoporum parvifolium</i> - fine leaf form	Creeping Boobialla

MIX 05	Bia <i>Banksia integrifolia</i>	Coast Banksia
	Cwa <i>Callistemon 'White Anzac'</i>	White Bottlebrush
	Cde <i>Correa decumbens</i>	Spreading Correa
	Clj <i>Callistemon 'Little John'</i>	Dwarf Bottlebrush
	Cre <i>Correa reflexa</i> var. <i>reflexa</i>	Native Fuschia
	Mpp <i>Myoporum parvifolium</i> purpurea	Boobialla
	Myp <i>Myoporum parvifolium</i> - fine leaf form	Creeping Boobialla
MIX 06		
	Cel <i>Casuarina 'Emerald Lava'</i>	Casuarina glauca prostrate
	LDcf <i>Lomandra confertifolia</i> 'Frosty Tops'	Frosty Top Mat Rush
	Myp <i>Myoporum parvifolium</i> - fine leaf form	Creeping Boobialla
	Ttm <i>Themeda triandra</i> 'Mingo'	Kangaroo Grass
	Wwg <i>Westringia 'Wynyabbie Gem'</i>	Coastal Rosemary
	Xgl <i>Xanthorrhoea glauca</i>	Grass Tree

REFER TO SYD21128-LA-ST1B-302

WARNING
 DIAL BEFORE YOU DIG
 Services shown on this drawing are approximate only. The exact location is to be confirmed on site by contractor prior to commencement of work.
 These drawings shall be read in conjunction with all relevant information (not limited to legends, schedules, specifications).
 These drawings shall be read in conjunction with any Engineers, Architects or other consultant information (not limited to drawings, legends, schedules, specifications).
 Check all dimensions and site conditions prior to commencement of any work or procurement or fabrication of any services, materials, fittings or equipment.
 Not be reproduced or distributed without prior permission of the Landscape Architect.

NOTES / KEY PLAN

DATE	REV	AMENDMENTS
01/06/2023	01	Issued for Works Approval

CONSULTANTS

ENGINEERING CONSULTANTS
 Rudds CONSULTANTS
 1/5 Bodalla Pl
 Eyshwick ACT 2609
 T 02 9240 2900

STRUCTURAL ENGINEERING
 Canberra, ACT
 M 0422 014 168

ENGINEERING
 SDC
 Level 5/280 Pitt St
 Syd NSW 2000
 T 1300 615 050

CIVIL ENGINEERING
 spire
 1/243 Northbourne Ave
 Lynham ACT 2602
 T 02 6102 1000

ARCHITECTS
 STEWART ARCHITECTURE
 2/233-235 Bulwara Rd
 Ultimo NSW 2007
 T 02 6228 1200

ASPECT Studios
 ASPECT Studios Pty Ltd
 Level 1, 78-80 George Street
 Redfern NSW 2016
 Australia
 T 02 9699 7182
 www.aspect-studios.com
 sydnev@aspect-studios.com
 ABN 11 120 219 561

PROJECT SYD21128
ACTON WATERFRONT PARK STAGE 1
WEST BASIN OF LAKE BURLEY GRIFFIN, ACT

CLIENT

ACT Government
CITY RENEWAL AUTHORITY

NORTH
 SCALE A1 | SCALE A3
 1:200 | 1:400
 DRAWN MB / YQ
 CHECKED JG
 0 5 10 15M
 Do not scale - use dimensions & callouts on drawings & schedules. Refer discrepancies to Landscape Architect for clarification.

STATUS
 Works Approval
PRELIMINARY
NOT FOR CONSTRUCTION

DRAWING
 PLANTING PLAN ZONE C

DRAWING NO. SYD21128-LA-ST1B-303
REVISION 01

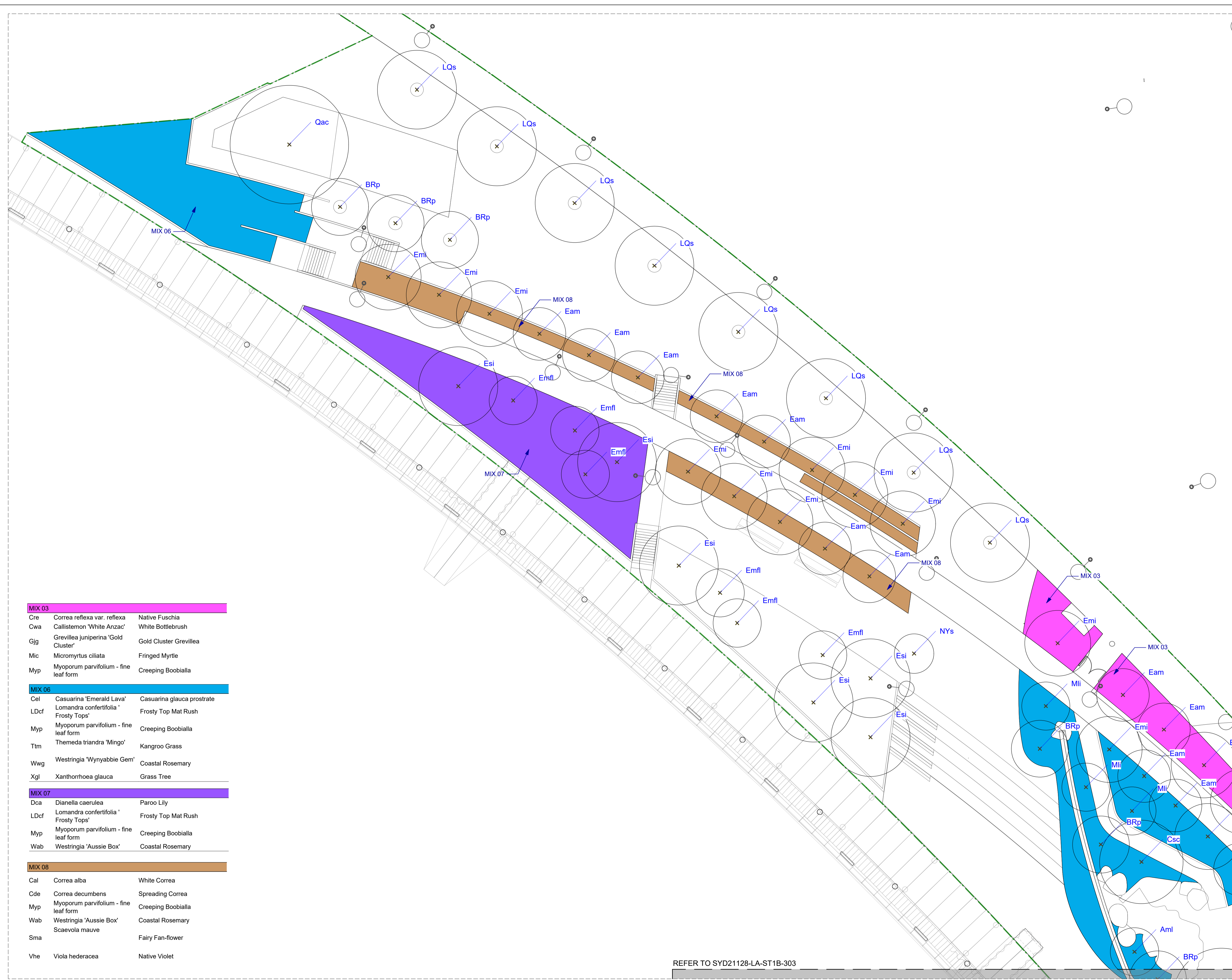

MIX 03		
Cre	Correa reflexa var. reflexa	Native Fuschia
Cwa	Callistemon 'White Anzac'	White Bottlebrush
Gjg	Grevillea juniperina 'Gold Cluster'	Gold Cluster Grevillea
Mic	Micromyrtus ciliata	Fringed Myrtle
Myp	Myoporum parvifolium - fine leaf form	Creeping Boobialla
MIX 06		
Cel	Casuarina 'Emerald Lava'	Casuarina glauca prostrate
LDcf	Lomandra confertifolia 'Frosty Tops'	Frosty Top Mat Rush
Myp	Myoporum parvifolium - fine leaf form	Creeping Boobialla
Ttm	Themeda triandra 'Mingo'	Kangaroo Grass
Wwg	Westringia 'Wynabbie Gem'	Coastal Rosemary
Xgl	Xanthorrhoea glauca	Grass Tree
MIX 07		
Dca	Dianella caerulea	Paroo Lily
LDcf	Lomandra confertifolia 'Frosty Tops'	Frosty Top Mat Rush
Myp	Myoporum parvifolium - fine leaf form	Creeping Boobialla
Wab	Westringia 'Aussie Box'	Coastal Rosemary
MIX 08		
Cal	Correa alba	White Correa
Cde	Correa decumbens	Spreading Correa
Myp	Myoporum parvifolium - fine leaf form	Creeping Boobialla
Wab	Westringia 'Aussie Box'	Coastal Rosemary
Sma	Scaevola mauve	Fairy Fan-flower
Vhe	Viola hederacea	Native Violet

REFER TO SYD21128-LA-ST1B-303

WARNING
DIAL BEFORE YOU DIG
 www.1100.com.au
 Services shown on this drawing are approximate only. The exact location is to be confirmed on site by contractor prior to commencement of work.
 These drawings shall be read in conjunction with all relevant information (not limited to legends, schedules, specifications).
 These drawings shall be read in conjunction with any Engineers, Architects or other consultant information (not limited to drawings, legends, schedules, specifications).
 Check all dimensions and site conditions prior to commencement of any work or procurement or fabrication of any services, materials, fittings or equipment.
 Not be reproduced or distributed without prior permission of the Landscape Architect.

NOTES / KEY PLAN

DATE	REV	AMENDMENTS
01/06/2023	01	Issued for Works Approval

CONSULTANTS

ENGINEERING CONSULTANTS
 Rudds CONSULTANTS
 1/5 Bodalla Pl
 Fyshwick ACT 2609
 T 02 9240 2900

STRUCTURAL ENGINEERING
 Canberra, ACT
 M 0422 014 168

ENGINEERING
 SDC
 Level 5/280 Pitt St
 Syd NSW 2000
 T 1300 615 050

CIVIL ENGINEERING
 spiire
 1/243 Northbourne Ave
 Lyneham ACT 2602
 T 02 6102 1000

ARCHITECTS
 STEWART ARCHITECTURE
 2/233-235 Bulwara Rd
 Ultimo NSW 2007
 T 02 6228 1200

ASPECT Studios
 ASPECT Studios Pty Ltd
 Level 1, 78-80 George Street
 Redfern NSW 2016
 Australia
 T 02 9699 7182
 www.aspect-studios.com
 sydne@aspect-studios.com
 ABN 11 120 219 561

PROJECT SYD21128
ACTON WATERFRONT PARK STAGE 1 WEST BASIN OF LAKE BURLEY GRIFFIN, ACT

CLIENT

ACT Government
CITY RENEWAL AUTHORITY

NORTH SCALE A1 1:200 SCALE A3 1:400
 DRAWN MB / YQ CHECKED JG
 0 5 10 15M
 Do not scale - use dimensions & callouts on drawings & schedules. Refer discrepancies to Landscape Architect for clarification.

STATUS
 Works Approval
PRELIMINARY
NOT FOR CONSTRUCTION

DRAWING
 PLANTING PLAN ZONE D

DRAWING NO. SYD21128-LA-ST1B-304
REVISION 01



REFER TO SYD21128-LA-ST1B-402

WEST BASIN
LAKE BURLEY
GRIFFIN

EXISTING CAR
PARKING AREA

ALBERT STREET

ALBERT STREET
UPGRADE IS NOT
INCLUDED IN STAGE 1A +
STAGE 1B SCOPE

HENRY ROLLAND
PARK

BARRINE DRIVE

COMMONWEALTH AVENUE

WARNING

 Services shown on this drawing are approximate only. The exact location is to be confirmed on site by contractor prior to commencement of work.
 These drawings shall be read in conjunction with all relevant information (not limited to legends, schedules, specifications).
 These drawings shall be read in conjunction with any Engineers, Architects or other consultant information (not limited to drawings, legends, schedules, specifications).
 Check all dimensions and site conditions prior to commencement of any work or procurement or fabrication of any services, materials, fittings or equipment.
 Not be reproduced or distributed without prior permission of the Landscape Architect.

DATE	REV	AMENDMENTS
01/06/2023	01	Issued for Works Approval

CONSULTANTS

ENGINEERING CONSULTANTS

 1/5 Bodalla Pl
 Eyshwick ACT 2609
 T 02 6240 2900

STRUCTURAL ENGINEERING
 Canberra, ACT
 M 0422 014 168

ENGINEERING

 Level 5/280 Pitt St
 Syd NSW 2000
 T 1300 615 050

CIVIL ENGINEERING

 1/243 Northbourne Ave
 Lynham ACT 2602
 T 02 6102 1000

ARCHITECTS

 2/233-235 Bulwara Rd
 Ultimo NSW 2007
 T 02 6228 1200

ASPECT Studios
 ASPECT Studios Pty Ltd
 Level 1, 78-80 George Street
 Redfern NSW 2016
 Australia
 T 02 9699 7182
 www.aspect-studios.com
 sydney@aspect-studios.com
 ABN 11 120 219 561

PROJECT SYD21128
ACTON WATERFRONT PARK STAGE 1
WEST BASIN OF LAKE BURLEY GRIFFIN, ACT

CLIENT

 **ACT Government**

 **CITY RENEWAL AUTHORITY**

NORTH 

SCALE A1 1:200 | **SCALE A3** 1:400

DRAWN MB / YQ | **CHECKED** JG

0 5 10 15M

Do not scale - use dimensions & callouts on drawings & schedules.
 Refer discrepancies to Landscape Architect for clarification.

STATUS
 Works Approval
PRELIMINARY
NOT FOR CONSTRUCTION

DRAWING
GRADING & SETOUT PLAN ZONE A

DRAWING NO.	REVISION
SYD21128-LA-ST1B-401	01

REFER TO SYD21128-LA-ST1B-403

WEST BASIN
LAKE BURLEY
GRIFFIN

REFER TO SYD21128-LA-ST1B-401

WARNING
 Services shown on this drawing are approximate only. The exact location is to be confirmed on site by contractor prior to commencement of work.
 These drawings shall be read in conjunction with all relevant information (not limited to legends, schedules, specifications).
 These drawings shall be read in conjunction with any Engineers, Architects or other consultant information (not limited to drawings, legends, schedules, specifications).
 Check all dimensions and site conditions prior to commencement of any work or procurement or fabrication of any services, materials, fittings or equipment.
 Not be reproduced or distributed without prior permission of the Landscape Architect.

NOTES / KEY PLAN

DATE	REV	AMENDMENTS
01/06/2023	01	Issued for Works Approval

CONSULTANTS

ENGINEERING CONSULTANTS
 1/5 Bodalla Pl
 Pytwick ACT 2609
 T 02 9240 2900

STRUCTURAL ENGINEERING
 Canberra, ACT
 M 0422 014 168

ENGINEERING
 Level 5/280 Pitt St
 Syd NSW 2000
 T 1300 615 050

CIVIL ENGINEERING
 1/243 Northbourne Ave
 Lyneham ACT 2602
 T 02 6102 1000

ARCHITECTS
 2/233-235 Bulwara Rd
 Ultimo NSW 2007
 T 02 6228 1200

ASPECT Studios

ASPECT Studios Pty Ltd
 Level 1, 78-80 George Street
 Redfern NSW 2016
 Australia
 T 02 9699 7182
 www.aspect-studios.com
 sydne@aspect-studios.com
 ABN 11 120 219 561

PROJECT SYD21128
ACTON WATERFRONT PARK STAGE 1
WEST BASIN OF LAKE BURLEY GRIFFIN, ACT



NORTH 

SCALE A1 | **SCALE A3**
 1:200 | 1:400

DRAWN MB / YQ
CHECKED JG

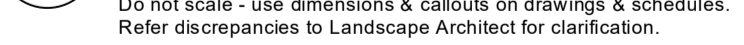

Do not scale - use dimensions & callouts on drawings & schedules.
 Refer discrepancies to Landscape Architect for clarification.

STATUS
 Works Approval
PRELIMINARY
NOT FOR CONSTRUCTION

DRAWING
 GRADING & SETOUT PLAN ZONE B

DRAWING NO. SYD21128-LA-ST1B-402
REVISION 01

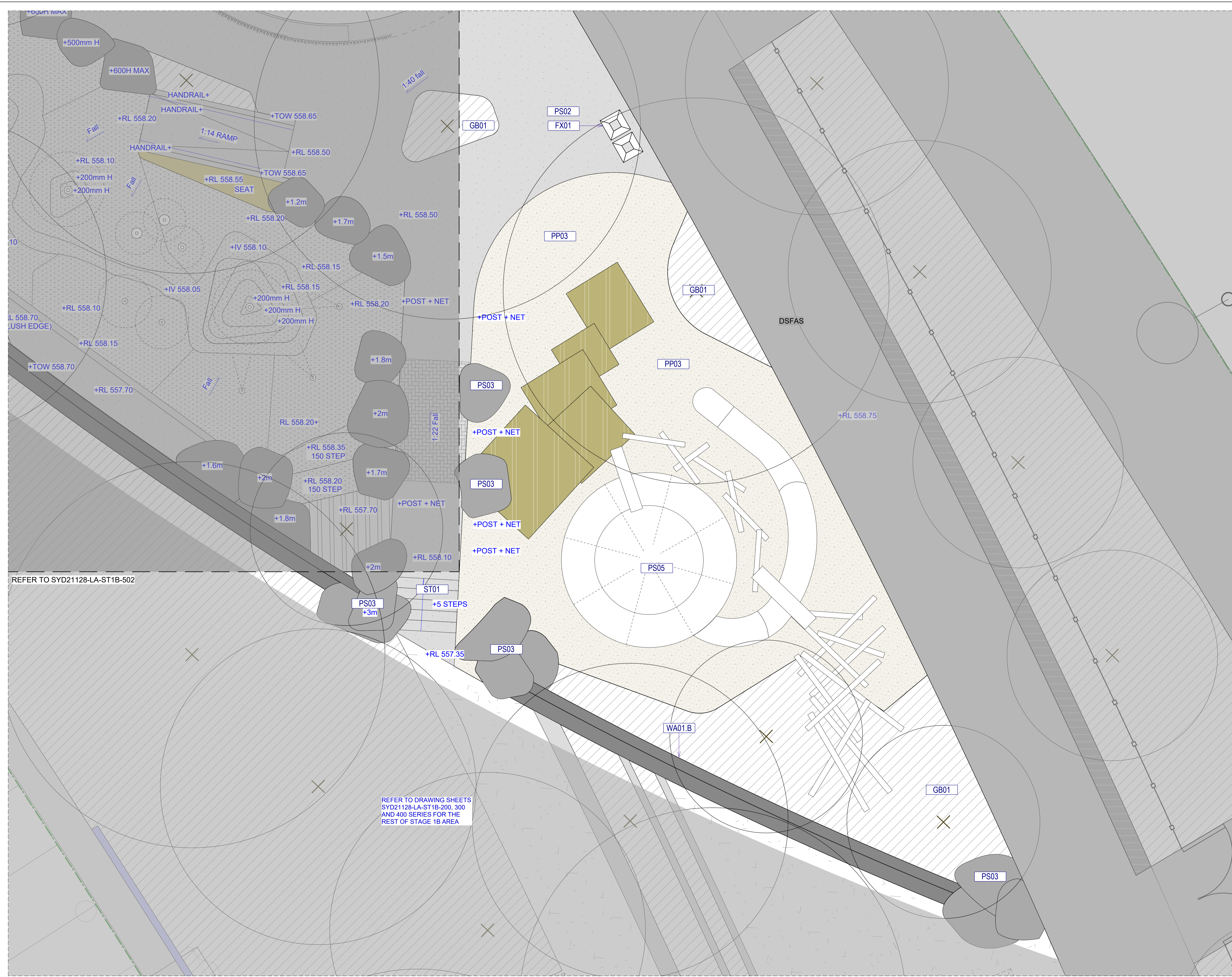

WARNING
DIAL BEFORE YOU DIG
 www.1100.com.au
 Services shown on this drawing are approximate only. The exact location is to be confirmed on site by contractor prior to commencement of work.
 These drawings shall be read in conjunction with all relevant information (not limited to legends, schedules, specifications).
 These drawings shall be read in conjunction with any Engineers, Architects or other consultant information (not limited to drawings, legends, schedules, specifications).
 Check all dimensions and site conditions prior to commencement of any work or procurement or fabrication of any services, materials, fittings or equipment.
 Not be reproduced or distributed without prior permission of the Landscape Architect.

NOTES / KEY PLAN

DATE	REV	AMENDMENTS
01/06/2023	01	Issued for Works Approval

CONSULTANTS

ENGINEERING CONSULTANTS
 A. ORRUCCI CONSULTANTS
 1/5 Bodalla Pl
 Pyrmont ACT 2609
 T 02 9240 2900

STRUCTURAL ENGINEERING
 Canberra, ACT
 M 0422 014 168

ENGINEERING
 SDC
 Level 5/280 Pitt St
 Syd NSW 2000
 T 1300 615 050

CIVIL ENGINEERING
 spiire
 1/243 Northbourne Ave
 Lynham ACT 2602
 T 02 6102 1000

ARCHITECTS
 STEWART ARCHITECTURE
 2/233-235 Bulwara Rd
 Ultimo NSW 2007
 T 02 6228 1200

ASPECT Studios
 ASPECT Studios Pty Ltd
 Level 1, 78-80 George Street
 Redfern NSW 2016
 Australia
 T 02 9699 7182
 www.aspect-studios.com
 sydnev@aspect-studios.com
 ABN 11 120 219 561

PROJECT SYD21128
ACTON WATERFRONT PARK STAGE 1
WEST BASIN OF LAKE BURLEY GRIFFIN, ACT

CLIENT
ACT Government
CITY RENEWAL AUTHORITY

NORTH

SCALE A1 1:50 | **SCALE A3** 1:100

DRAWN MB / YQ | **CHECKED** JG

0 1 2 4M

Do not scale - use dimensions & callouts on drawings & schedules. Refer discrepancies to Landscape Architect for clarification.

STATUS
 Works Approval
PRELIMINARY
NOT FOR CONSTRUCTION

DRAWING
 PLAYSPACE DETAILS - PLAY TOWER

DRAWING NO.	REVISION
SYD21128-LA-ST1B-501	01

REFER TO SYD21128-LA-ST1B-503

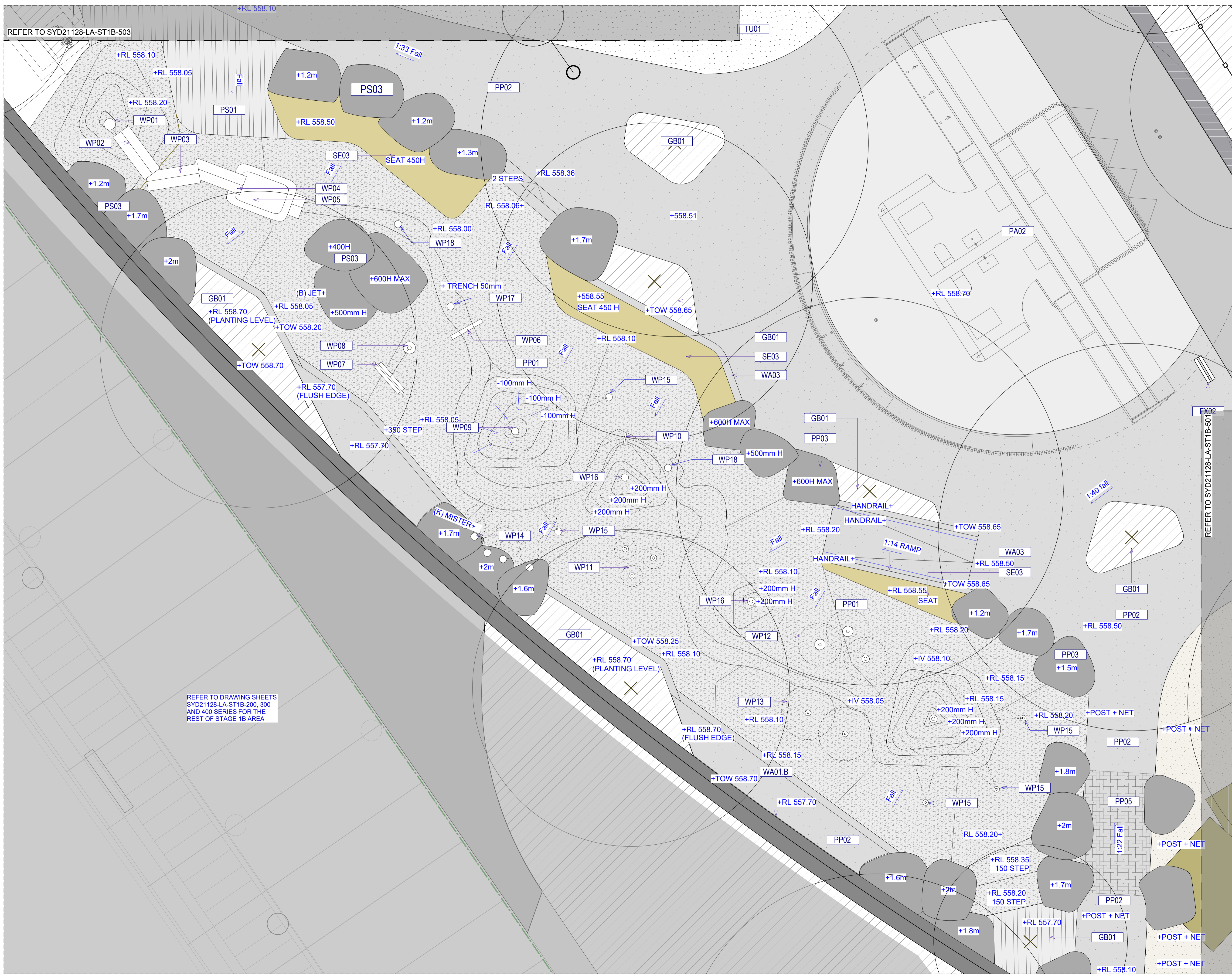

REFER TO DRAWING SHEETS SYD21128-LA-ST1B-200, 300 AND 400 SERIES FOR THE REST OF STAGE 1B AREA

WARNING
 DIAL BEFORE YOU DIG
 www.100.com.au
 Services shown on this drawing are approximate only. The exact location is to be confirmed on site by contractor prior to commencement of work.
 These drawings shall be read in conjunction with all relevant information (not limited to legends, schedules, specifications).
 These drawings shall be read in conjunction with any Engineers, Architects or other consultant information (not limited to drawings, legends, schedules, specifications).
 Check all dimensions and site conditions prior to commencement of any work or procurement or fabrication of any services, materials, fittings or equipment.
 Not to be reproduced or distributed without prior permission of the Landscape Architect.

NOTES / KEY PLAN

DATE	REV	AMENDMENTS
01/06/2023	01	Issued for Works Approval

CONSULTANTS

ENGINEERING CONSULTANTS
 RUDDS CONSULTANTS
 1/5 Bodalla Pl
 Pyrmont ACT 2609
 T 02 9240 2900

STRUCTURAL ENGINEERING
 Canberra, ACT
 M 0422 014 168

ENGINEERING
 SDC
 Level 5/280 Pitt St
 Syd NSW 2000
 T 1300 615 050

CIVIL ENGINEERING
 spire
 1/243 Northbourne Ave
 Lyneham ACT 2602
 T 02 6102 1000

ARCHITECTS
 STEWART ARCHITECTURE
 2/233-235 Bulwara Rd
 Ultimo NSW 2007
 T 02 6228 1200

ASPECT Studios
 ASPECT Studios Pty Ltd
 Level 1, 78-80 George Street
 Redfern NSW 2016
 Australia
 T 02 9699 7182
 www.aspect-studios.com
 sydnev@aspect-studios.com
 ABN 11 120 219 561

PROJECT SYD21128
ACTON WATERFRONT PARK STAGE 1
WEST BASIN OF LAKE BURLEY GRIFFIN, ACT

CLIENT
 ACT Government
 CITY RENEWAL AUTHORITY

ACT Government
CITY RENEWAL AUTHORITY

NORTH
 SCALE A1 1:50
 SCALE A3 1:100
 DRAWN MB / YQ
 CHECKED JG
 4M

Do not scale - use dimensions & callouts on drawings & schedules. Refer discrepancies to Landscape Architect for clarification.

STATUS
 Works Approval
PRELIMINARY
NOT FOR CONSTRUCTION

DRAWING
 PLAYSPACE DETAILS - WATER PLAY

DRAWING NO. SYD21128-LA-ST1B-502
REVISION 01

REFER TO SYD21128-LA-ST1B-504

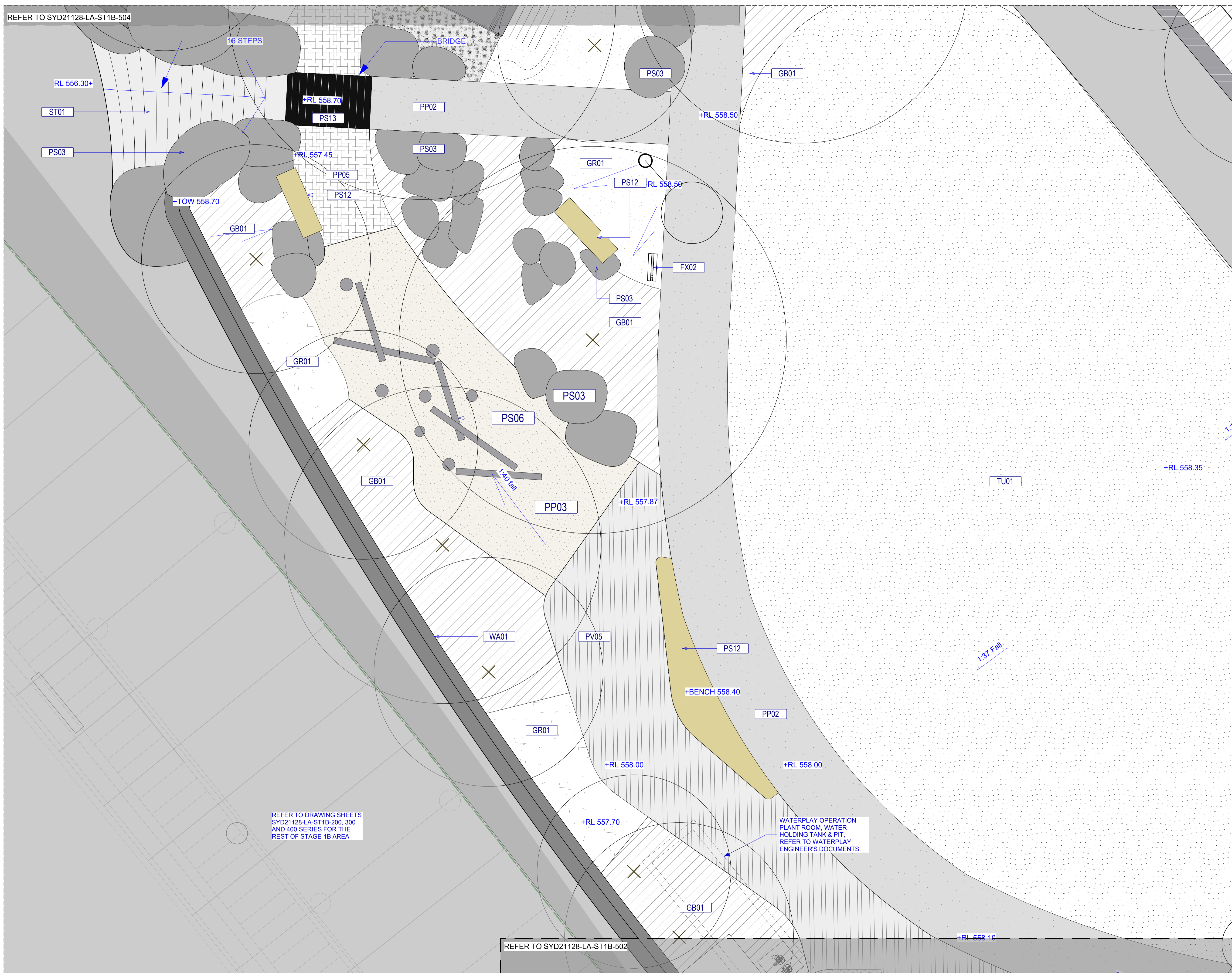

REFER TO DRAWING SHEETS SYD21128-LA-ST1B-200, 300 AND 400 SERIES FOR THE REST OF STAGE 1B AREA

REFER TO SYD21128-LA-ST1B-502

WATERPLAY OPERATION PLANT ROOM, WATER HOLDING TANK & PIT. REFER TO WATERPLAY ENGINEER'S DOCUMENTS.

WARNING
 DIAL BEFORE YOU DIG
 www.1100.com.au
 Services shown on this drawing are approximate only. The exact location is to be confirmed on site by contractor prior to commencement of work.
 These coloured drawings shall be read in digital format or colour hardcopy.
 These drawings shall be read in conjunction with all relevant information (not limited to legends, schedules, specifications).
 These drawings shall be read in conjunction with any Engineers, Architects or other consultant information (not limited to drawings, legends, schedules, specifications).
 Check all dimensions and site conditions prior to commencement of any work or procurement or fabrication of any services, materials, fittings or equipment.
 Not be reproduced or distributed without prior permission of the Landscape Architect.

NOTES / KEY PLAN

DATE	REV	AMENDMENTS
01/06/2023	01	Issued for Works Approval

CONSULTANTS

ENGINEERING CONSULTANTS
 Rudds
 1/5 Bodalla Pl
 Eyshwick ACT 2609
 T 02 9240 2900

STRUCTURAL ENGINEERING
 Canberra, ACT
 M 0422 014 168

ENGINEERING
 SDC
 Level 5/280 Pitt St
 Syd NSW 2000
 T 1300 615 050

CIVIL ENGINEERING
 spire
 1/243 Northbourne Ave
 Lyneham ACT 2602
 T 02 6102 1000

ARCHITECTS
 STEWART ARCHITECTURE
 2/233-235 Bulwara Rd
 Ultimo NSW 2007
 T 02 6228 1200

ASPECT Studios
 ASPECT Studios Pty Ltd
 Level 1, 78-80 George Street
 Redfern NSW 2016
 Australia
 T 02 9699 7182
 www.aspect-studios.com
 sydney@aspect-studios.com
 ABN 11 120 219 561

PROJECT SYD21128
 ACTON WATERFRONT PARK STAGE 1
 WEST BASIN OF LAKE BURLEY GRIFFIN, ACT
 CLIENT



NORTH
 SCALE A1 | SCALE A3
 1:50 | 1:100
 DRAWN MB / YQ
 CHECKED JG
 4M
 Do not scale - use dimensions & callouts on drawings & schedules. Refer discrepancies to Landscape Architect for clarification.

STATUS
 Works Approval
PRELIMINARY
NOT FOR CONSTRUCTION

DRAWING
 PLAYSPACE DETAILS - PLAYGROUND

DRAWING NO.	REVISION
SYD21128-LA-ST1B-503	01

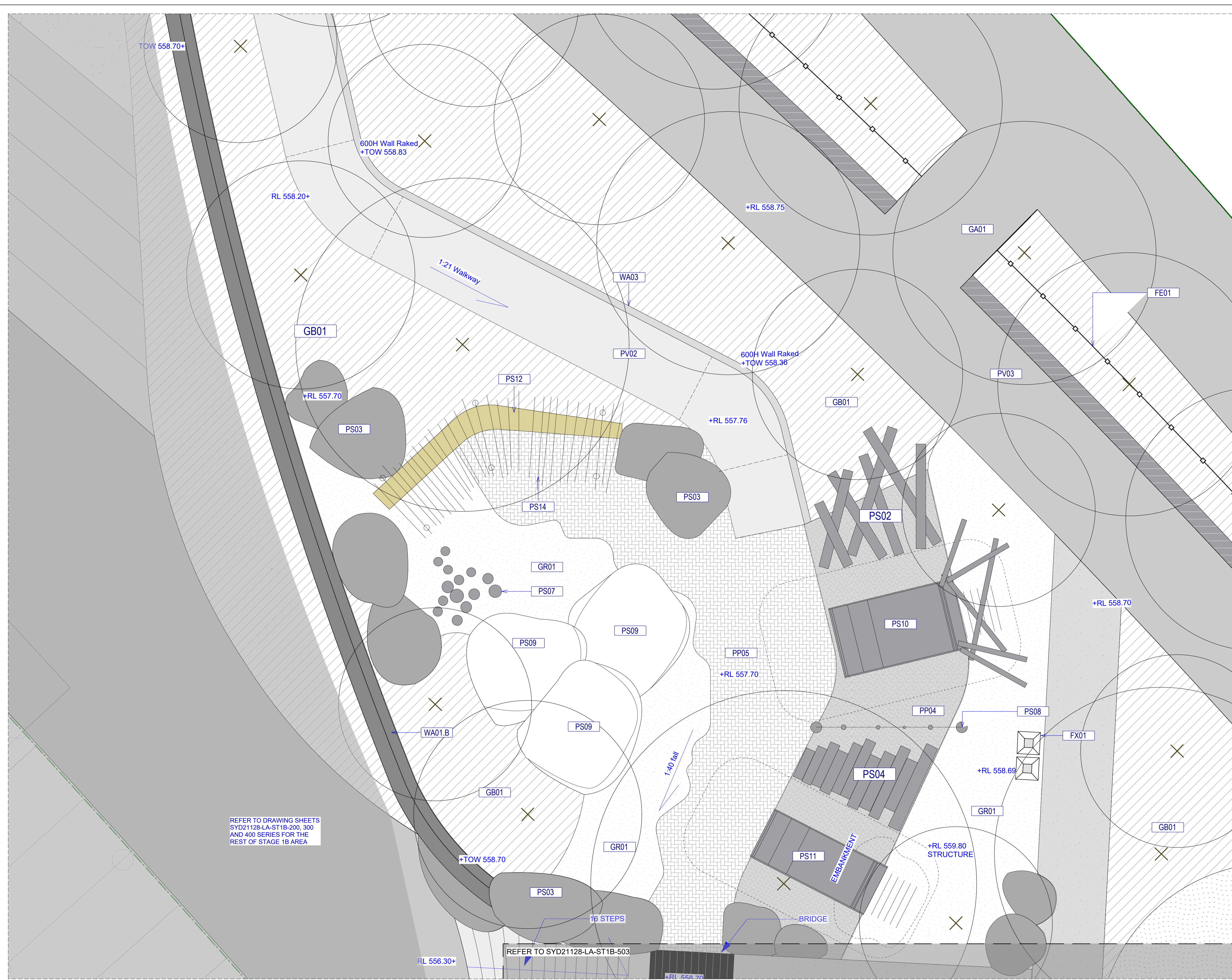

REFER TO DRAWING SHEETS
SYD21128-LA-ST1B-200, 300
AND 400 SERIES FOR THE
REST OF STAGE 1B AREA

REFER TO SYD21128-LA-ST1B-503

WARNING

 Services shown on this drawing are approximate only. The exact location is to be confirmed on site by contractor prior to commencement of work.
 These drawings shall be read in conjunction with all relevant information (not limited to legends, schedules, specifications).
 These drawings shall be read in conjunction with any Engineers, Architects or other consultant information (not limited to drawings, legends, schedules, specifications).
 Check all dimensions and site conditions prior to commencement of any work or procurement of any services, materials, fittings or equipment.
 Not be reproduced or distributed without prior permission of the Landscape Architect.

NOTES / KEY PLAN

DATE	REV	AMENDMENTS
01/06/2023	01	Issued for Works Approval

CONSULTANTS

ENGINEERING CONSULTANTS

 1/5 Bodalla Pl
 Pytwick ACT 2609
 T 02 6240 2900

STRUCTURAL ENGINEERING
 Canberra, ACT
 M 0422 014 168

ENGINEERING

 Level 5/280 Pitt St
 Syd NSW 2000
 T 1300 615 050

CIVIL ENGINEERING

 1/243 Northbourne Ave
 Lyneham ACT 2602
 T 02 6102 1000

ARCHITECTS

 2/233-235 Bulwara Rd
 Ultimo NSW 2007
 T 02 6228 1200

ASPECT Studios

ASPECT Studios Pty Ltd
 Level 1, 78-80 George Street
 Redfern NSW 2016
 Australia
 T 02 9699 7182
 www.aspect-studios.com
 sydnev@aspect-studios.com
 ABN 11 120 219 561

PROJECT SYD21128
ACTON WATERFRONT PARK STAGE 1
WEST BASIN OF LAKE BURLEY GRIFFIN, ACT



NORTH 

SCALE A1 1:50 **SCALE A3** 1:100

DRAWN MB / YQ **CHECKED** JG

4M

Do not scale - use dimensions & callouts on drawings & schedules.
 Refer discrepancies to Landscape Architect for clarification.

STATUS
 Works Approval
PRELIMINARY
NOT FOR CONSTRUCTION

DRAWING
 PLAYSPACE DETAILS - PLAYGROUND

DRAWING NO. SYD21128-LA-ST1B-504 **REVISION** 01

WARNING
DIAL BEFORE YOU DIG
 www.1100.com.au
 Services shown on this drawing are approximate only. The exact location is to be confirmed on site by contractor prior to commencement of work.
 These coloured drawings shall be read in digital format or colour hardcopy. These drawings shall be read in conjunction with all relevant information (not limited to legends, schedules, specifications).
 These drawings shall be read in conjunction with any Engineers, Architects or other consultant information (not limited to drawings, legends, schedules, specifications). Check all dimensions and site conditions prior to commencement of any work or procurement or fabrication of any services, materials, fittings or equipment. Not be reproduced or distributed without prior permission of the Landscape Architect.

NOTES / KEY PLAN

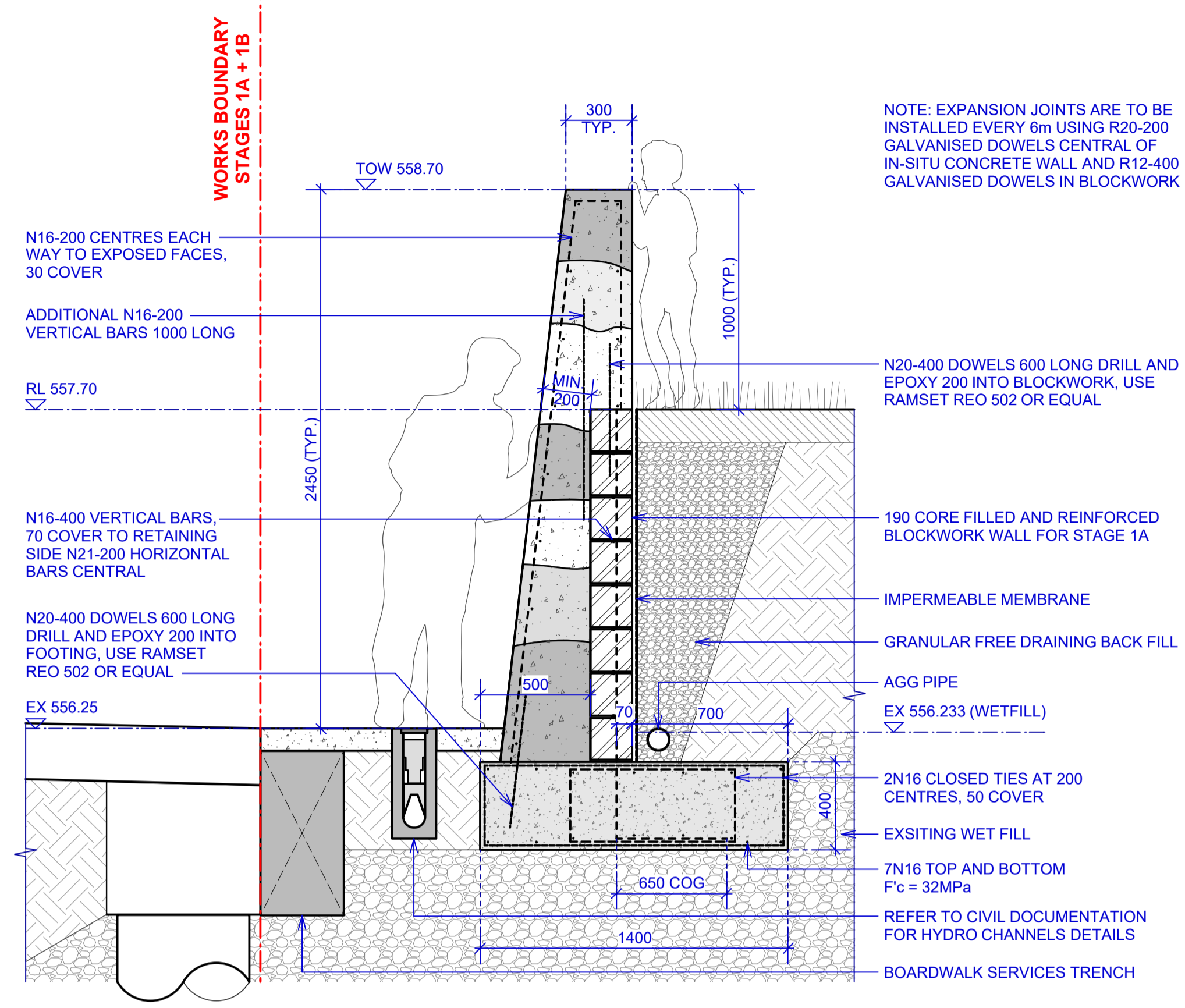

2 DETAIL SECTION - WA01.B (STAGE 1B)
 Scale: 1:20

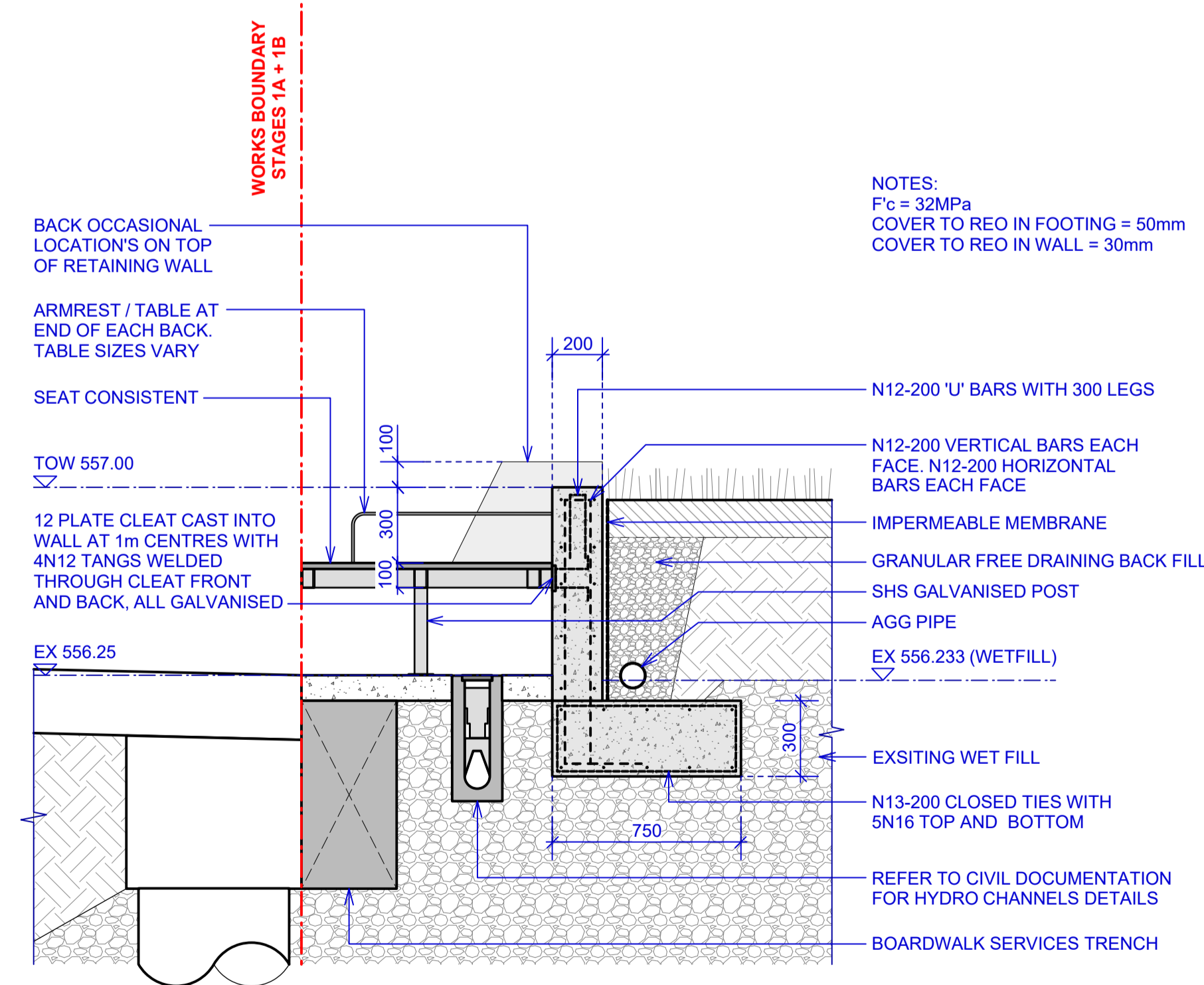

5 DETAIL SECTION - WA02 & BE04 TYP. (STGE 1B)
 Scale: 1:20

DATE	REV	AMENDMENTS
01/06/2023	01	Issued for Works Approval

CONSULTANTS

ENGINEERING CONSULTANTS
 Rudds CONSULTANTS
 1/5 Bodalla Pl
 Pytwick ACT 2609
 T 02 9240 2900

STRUCTURAL ENGINEERING
 Canberra, ACT
 M 0422 014 168

ENGINEERING
 SDC
 Level 5/280 Pitt St
 Syd NSW 2000
 T 1300 615 050

CIVIL ENGINEERING
 spire
 1/243 Northbourne Ave
 Lynham ACT 2602
 T 02 6102 1000

ARCHITECTS
 STEWART ARCHITECTURE
 2/233-235 Bulwara Rd
 Ultimo NSW 2007
 T 02 6228 1200

GENERAL NOTE:
 ALL STRUCTURAL SPECS. TO BE CONFIRMED IN DETAILED DESIGN STAGE BY STRUCTURAL AND CIVL ENGINEERS

ASPECT Studios
 ASPECT Studios Pty Ltd
 Level 1, 78-80 George Street
 Redfern NSW 2016
 Australia
 T 02 9699 7182
 www.aspect-studios.com
 sydnev@aspect-studios.com
 ABN 11 120 219 561

PROJECT SYD21128
ACTON WATERFRONT PARK STAGE 1 WEST BASIN OF LAKE BURLEY GRIFFIN, ACT

CLIENT

ACT Government
CITY RENEWAL AUTHORITY

NORTH SCALE A1 | SCALE A3
 VARIES AS SHOWN

DRAWN MB / YQ
CHECKED JG

Do not scale - use dimensions & callouts on drawings & schedules. Refer discrepancies to Landscape Architect for clarification.

STATUS
 Works Approval
PRELIMINARY
NOT FOR CONSTRUCTION

DRAWING
 TYPICAL DETAILS 1

DRAWING NO. SYD21128-LA-ST1B-551
REVISION 01

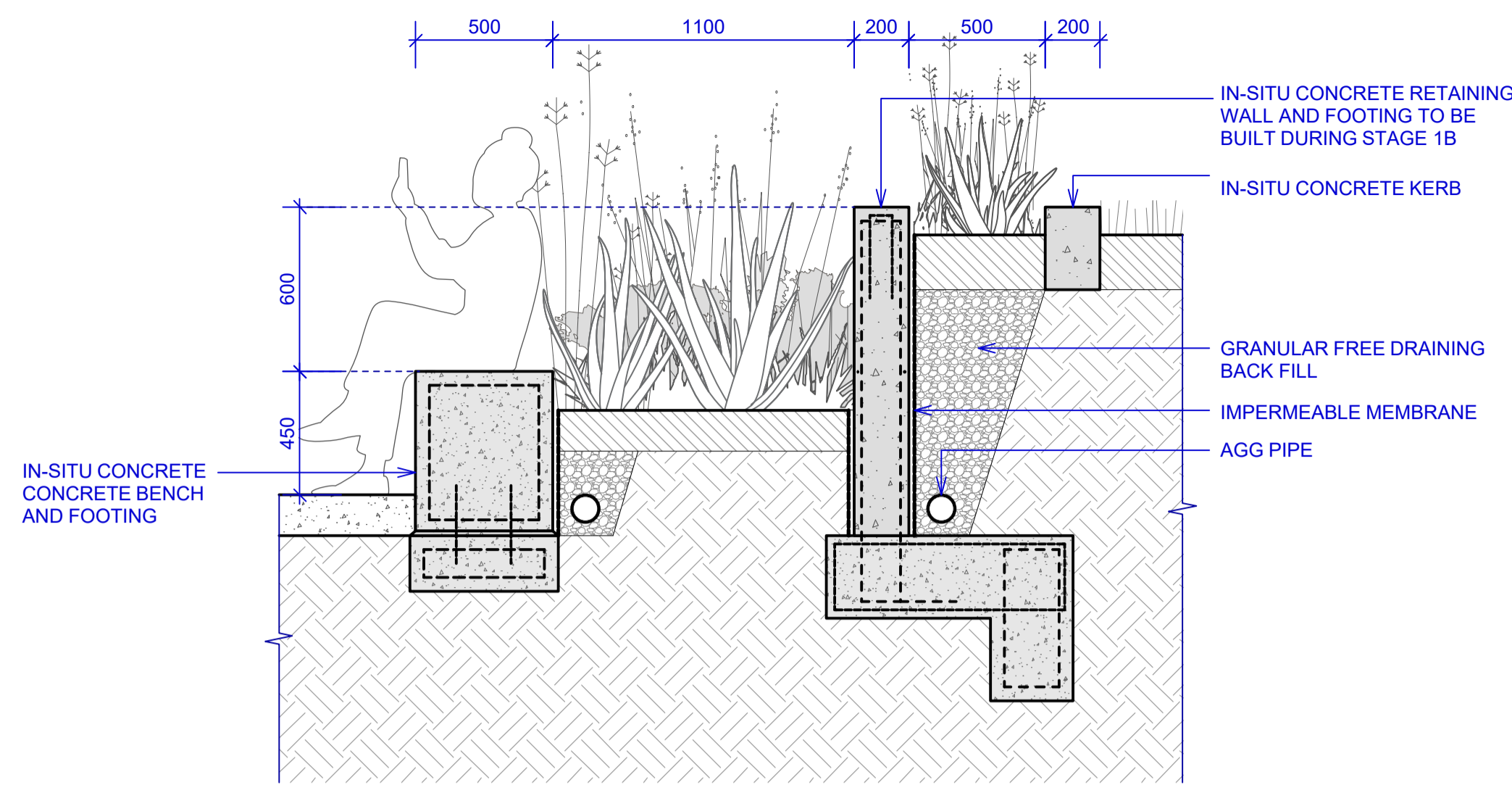

1 DETAIL SECTION - TYP. WA03 (STAGE 1B)
Scale: 1:20

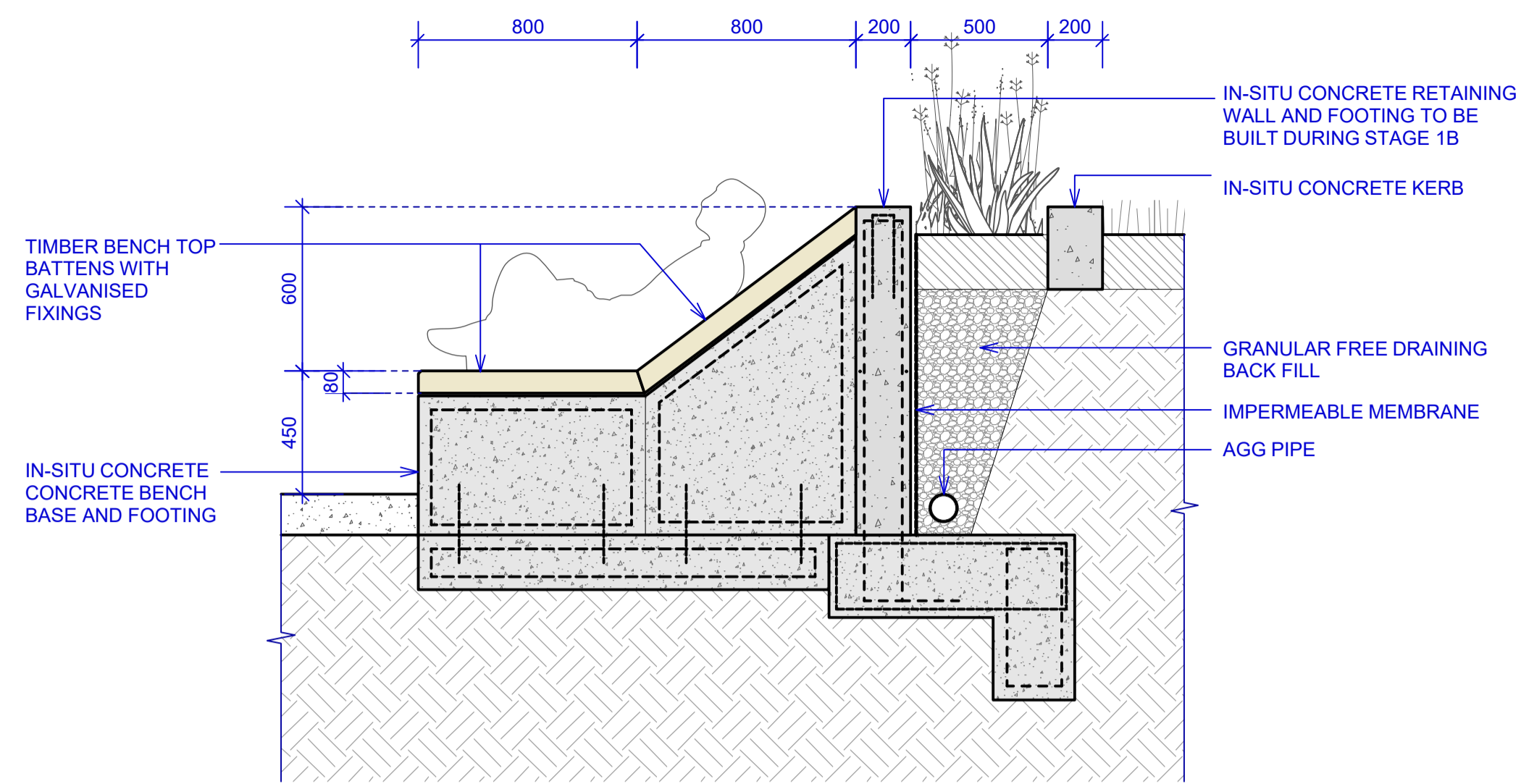

2 DETAIL SECTION - TYP. WA03 WITH BE03 (STAGE 1B)
Scale: 1:20

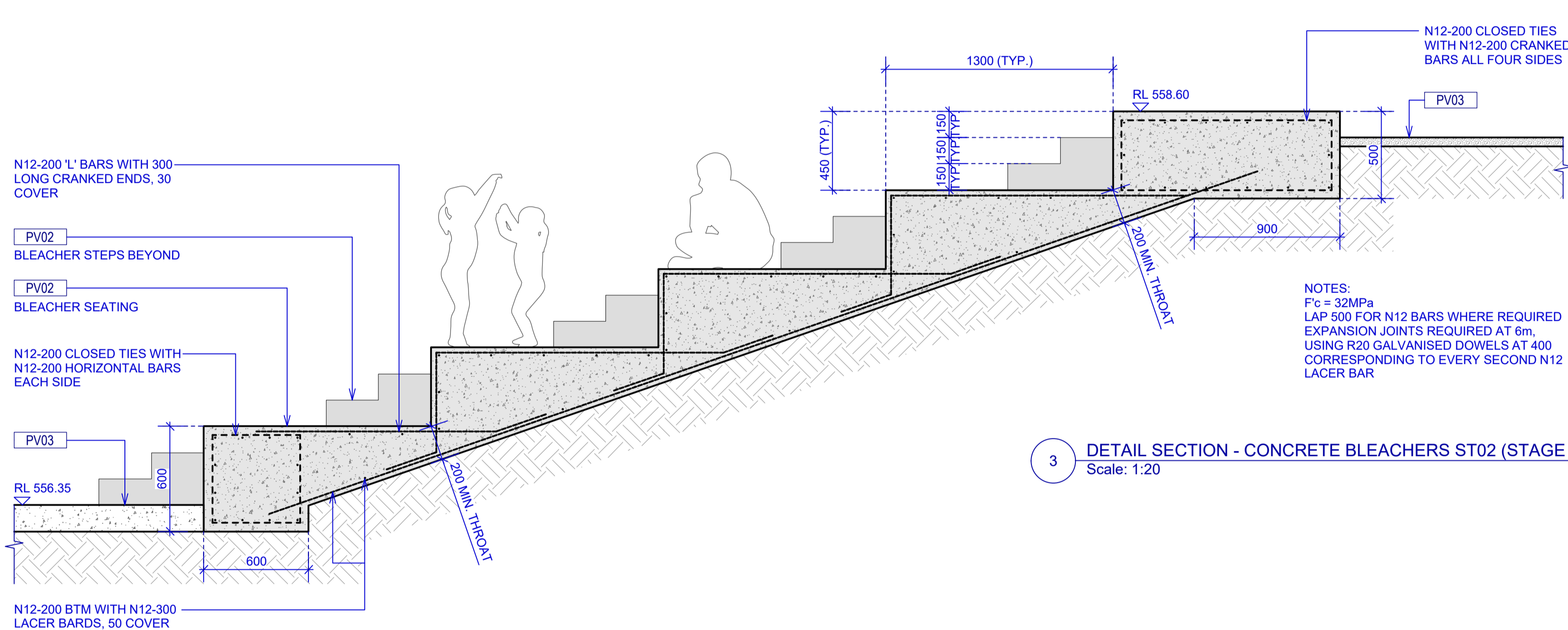

3 DETAIL SECTION - CONCRETE BLEACHERS ST02 (STAGE 1B)
Scale: 1:20

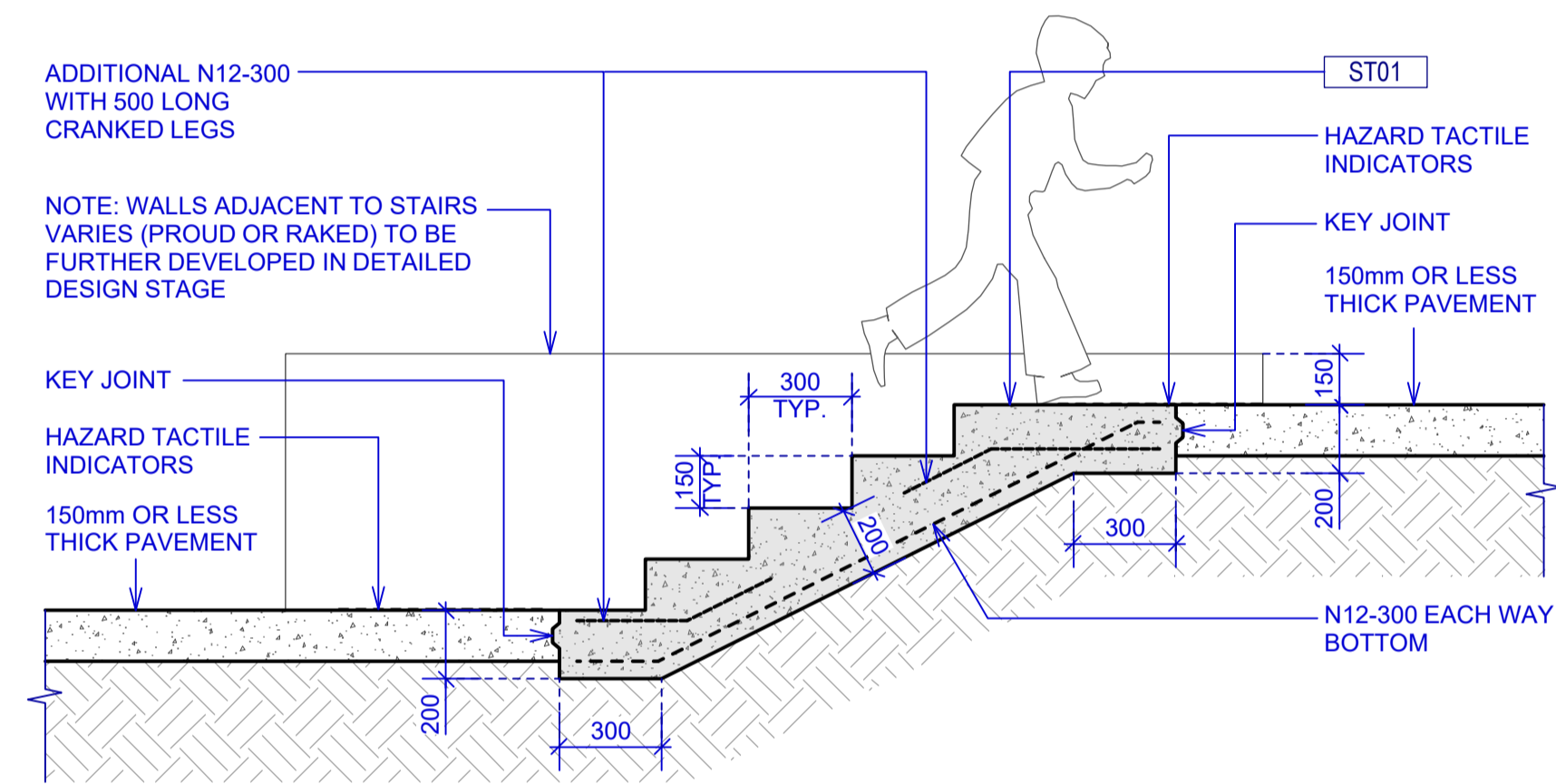

4 DETAIL SECTION - TYP. CONCRETE STAIR ST01 (STAGE 1B)
Scale: 1:20

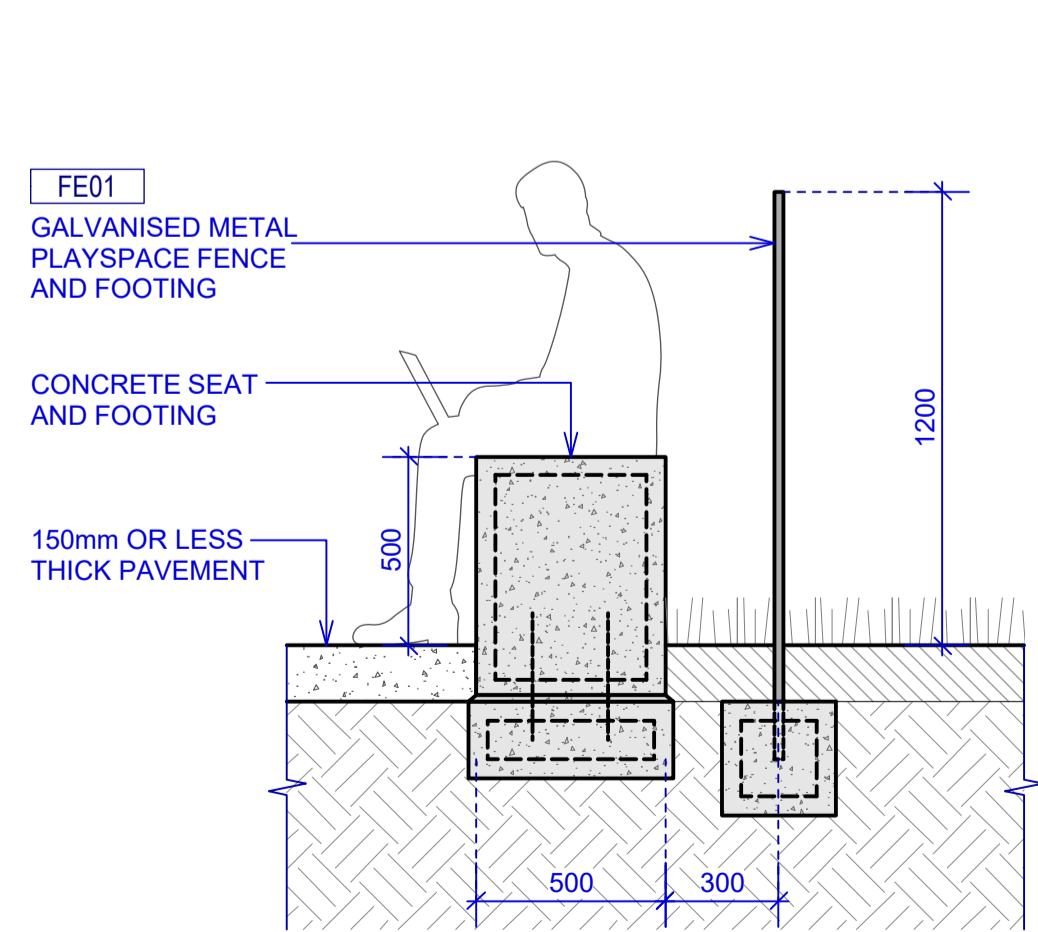

5 DETAIL SECTION - BE05 / FE01 (STAGE 1B)
Scale: 1:20

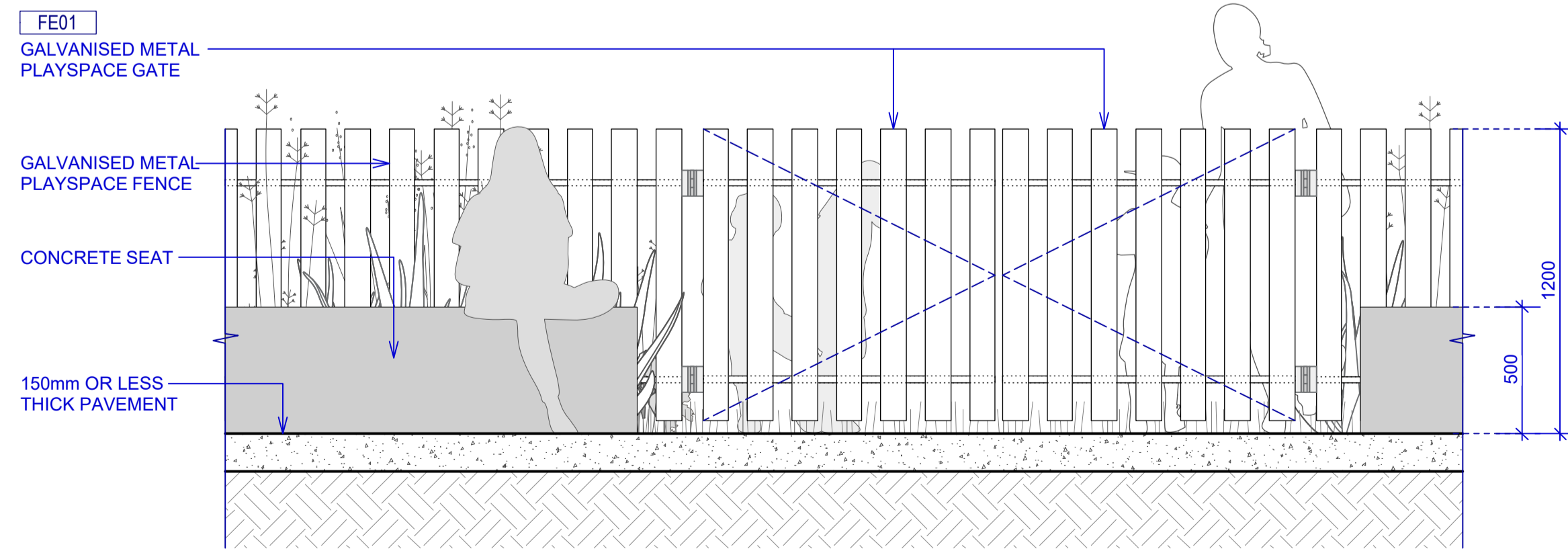

6 DETAIL ELEVATION - BE05 / FE01 (STAGE 1B)
Scale: 1:20

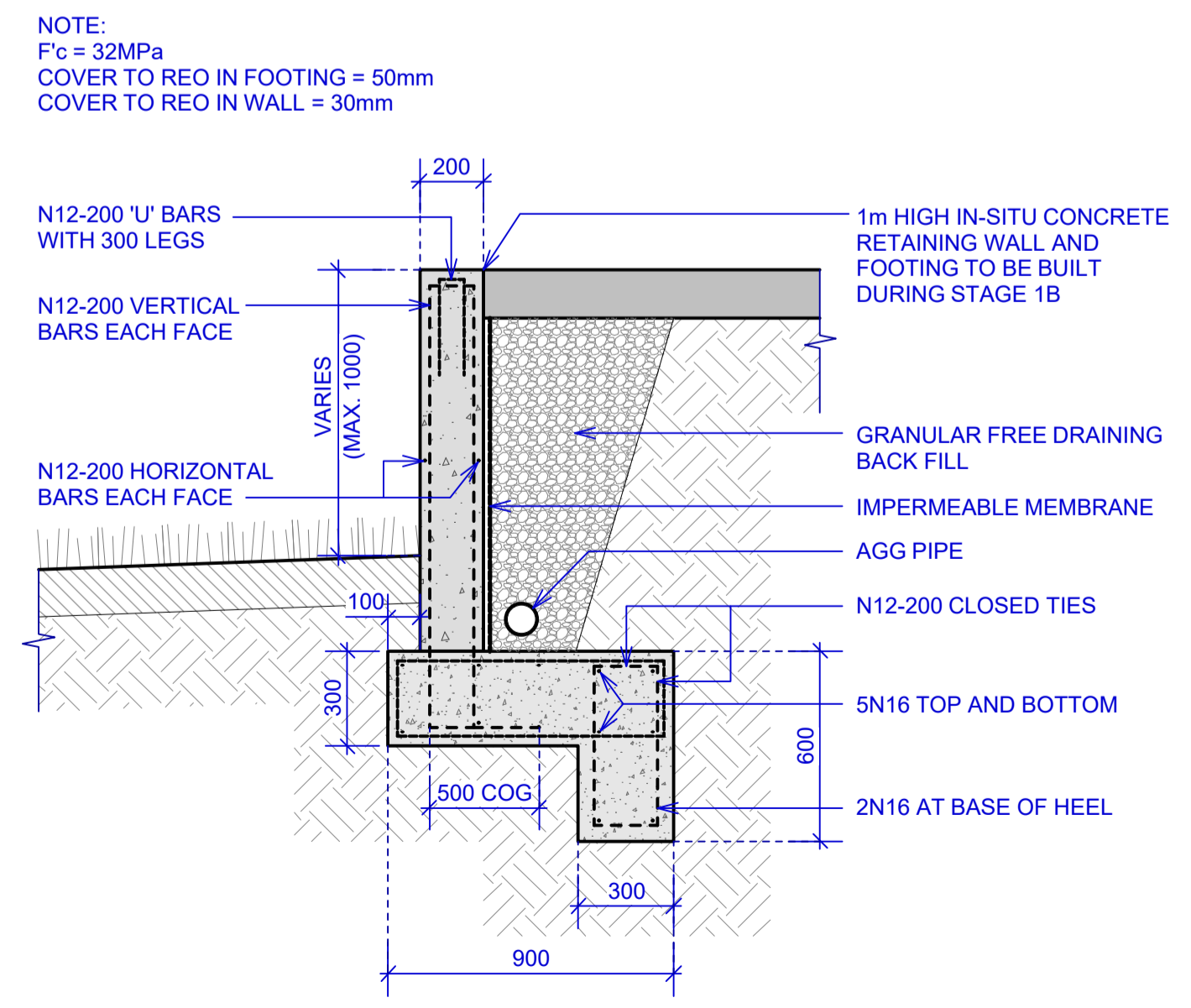

7 DETAIL SECTION - WA03 RETAINING WALL (STAGE 1B)
Scale: 1:20

WARNING
DIAL BEFORE YOU DIG
www.1100.com.au
Services shown on this drawing are approximate only. The exact location is to be confirmed on site by contractor prior to commencement of work.
These drawings shall be read in conjunction with all relevant information (not limited to legends, schedules, specifications).
These drawings shall be read in conjunction with any Engineers, Architects or other consultant information (not limited to drawings, legends, schedules, specifications).
Check all dimensions and site conditions prior to commencement of any work or procurement or fabrication of any services, materials, fittings or equipment.
Not be reproduced or distributed without prior permission of the Landscape Architect.

DATE	REV	AMENDMENTS
01/06/2023	01	Issued for Works Approval

CONSULTANTS

ENGINEERING CONSULTANTS
Rudds CONSULTANTS
1/5 Bodalla Pl
Fyshwick ACT 2609
T 02 9240 2900

STRUCTURAL ENGINEERING
Canberra, ACT
M 0422 014 168

ENGINEERING
SDC
Level 5/280 Pitt St
Syd NSW 2000
T 1300 615 050

CIVIL ENGINEERING
spire
1/243 Northbourne Ave
Lynham ACT 2602
T 02 6102 1000

ARCHITECTS
STEWART ARCHITECTURE
2/233-235 Bulwara Rd
Ultimo NSW 2007
T 02 6228 1200

GENERAL NOTE:
ALL STRUCTURAL SPECS. TO BE CONFIRMED IN DETAILED DESIGN STAGE BY STRUCTURAL AND CIVL ENGINEERS

ASPECT Studios
ASPECT Studios Pty Ltd
Level 1, 78-80 George Street
Redfern NSW 2016
Australia
T 02 9699 7182
www.aspect-studios.com
sydney@aspect-studios.com
ABN 11 120 219 561

PROJECT SYD21128
ACTON WATERFRONT PARK STAGE 1
WEST BASIN OF LAKE BURLEY GRIFFIN, ACT

CLIENT
ACT Government
CITY RENEWAL AUTHORITY

NORTH VARIAS A1 | **SCALE A3** VARIAS AS SHOWN
DRAWN MB / YQ
CHECKED JG

Do not scale - use dimensions & callouts on drawings & schedules. Refer discrepancies to Landscape Architect for clarification.

STATUS
Works Approval
PRELIMINARY
NOT FOR CONSTRUCTION

DRAWING
TYPICAL DETAILS 2

DRAWING NO. SYD21128-LA-ST1B-552
REVISION 01

WARNING
DIAL BEFORE YOU DIG
 www.1100.com.au
 Services shown on this drawing are approximate only. The exact location is to be confirmed on site by contractor prior to commencement of work.
 These drawings shall be read in conjunction with all relevant information (not limited to legends, schedules, specifications).
 These drawings shall be read in conjunction with any Engineers, Architects or other consultant information (not limited to drawings, legends, schedules, specifications).
 Check all dimensions and site conditions prior to commencement of any work or procurement or fabrication of any services, materials, fittings or equipment.
 Not be reproduced or distributed without prior permission of the Landscape Architect.

NOTES / KEY PLAN

DATE	REV	AMENDMENTS
01/06/2023	01	Issued for Works Approval

CONSULTANTS

ENGINEERING CONSULTANTS
Rudds
 CONSULTANTS
 1/5 Bodalla Pl
 Fyshwick ACT 2609
 T 02 6240 2900

STRUCTURAL ENGINEERING
 Canberra, ACT
 M 0422 014 168

ENGINEERING
SDC
 Level 5/280 Pitt St
 Syd NSW 2000
 T 1300 615 050

CIVIL ENGINEERING
 1/243 Northbourne Ave
 Lyneham ACT 2602
 T 02 6102 1000

ARCHITECTS
STEWART ARCHITECTURE
 2/233-235 Bulwara Rd
 Ultimo NSW 2007
 T 02 6228 1200

GENERAL NOTE:
 ALL STRUCTURAL SPECS. TO BE CONFIRMED IN DETAILED DESIGN STAGE BY STRUCTURAL AND CIVIL ENGINEERS

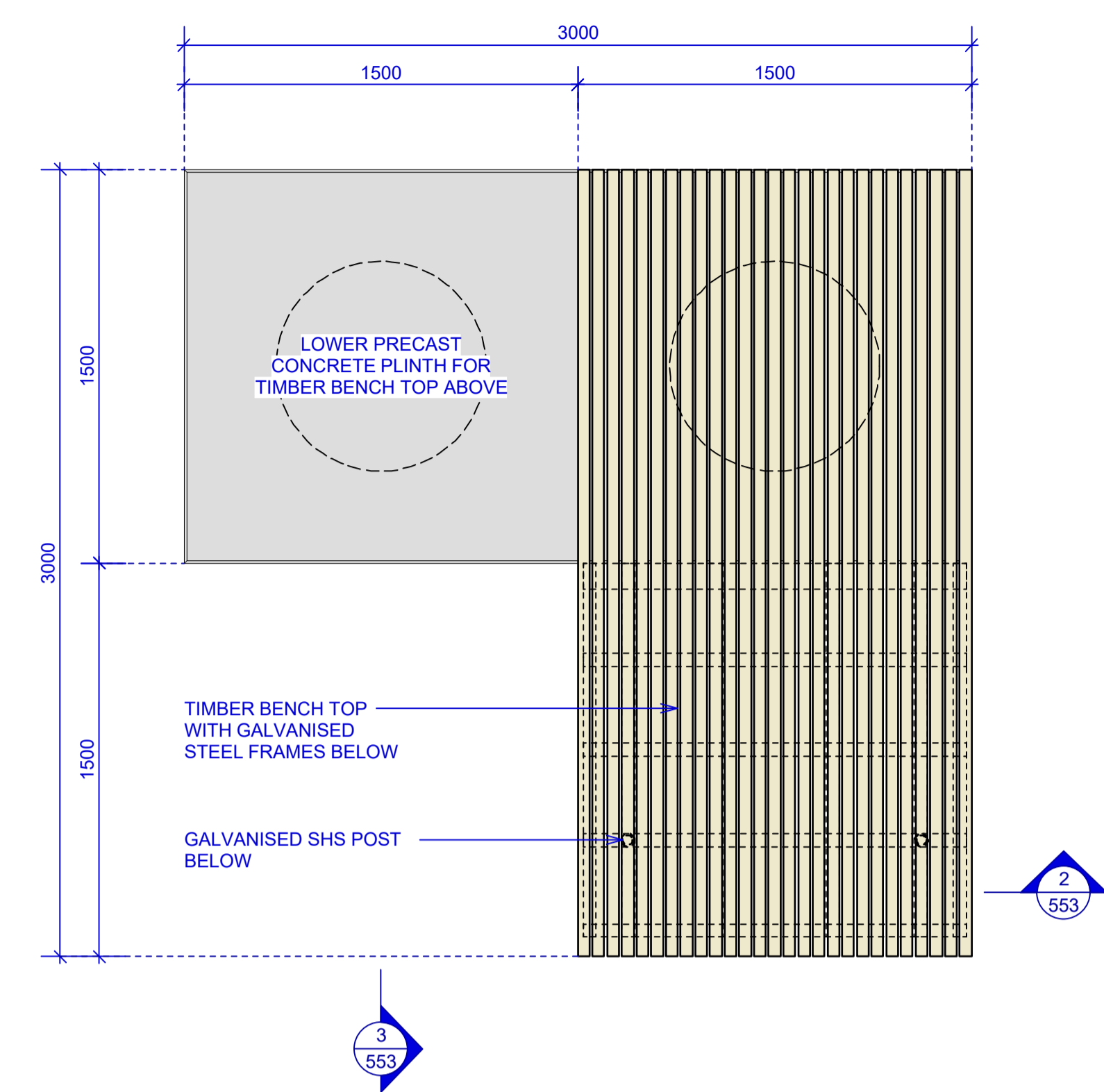

1 DETAIL PLAN - BE01a ARRIVAL BENCHES (STAGE 1B)
 Scale: 1:20

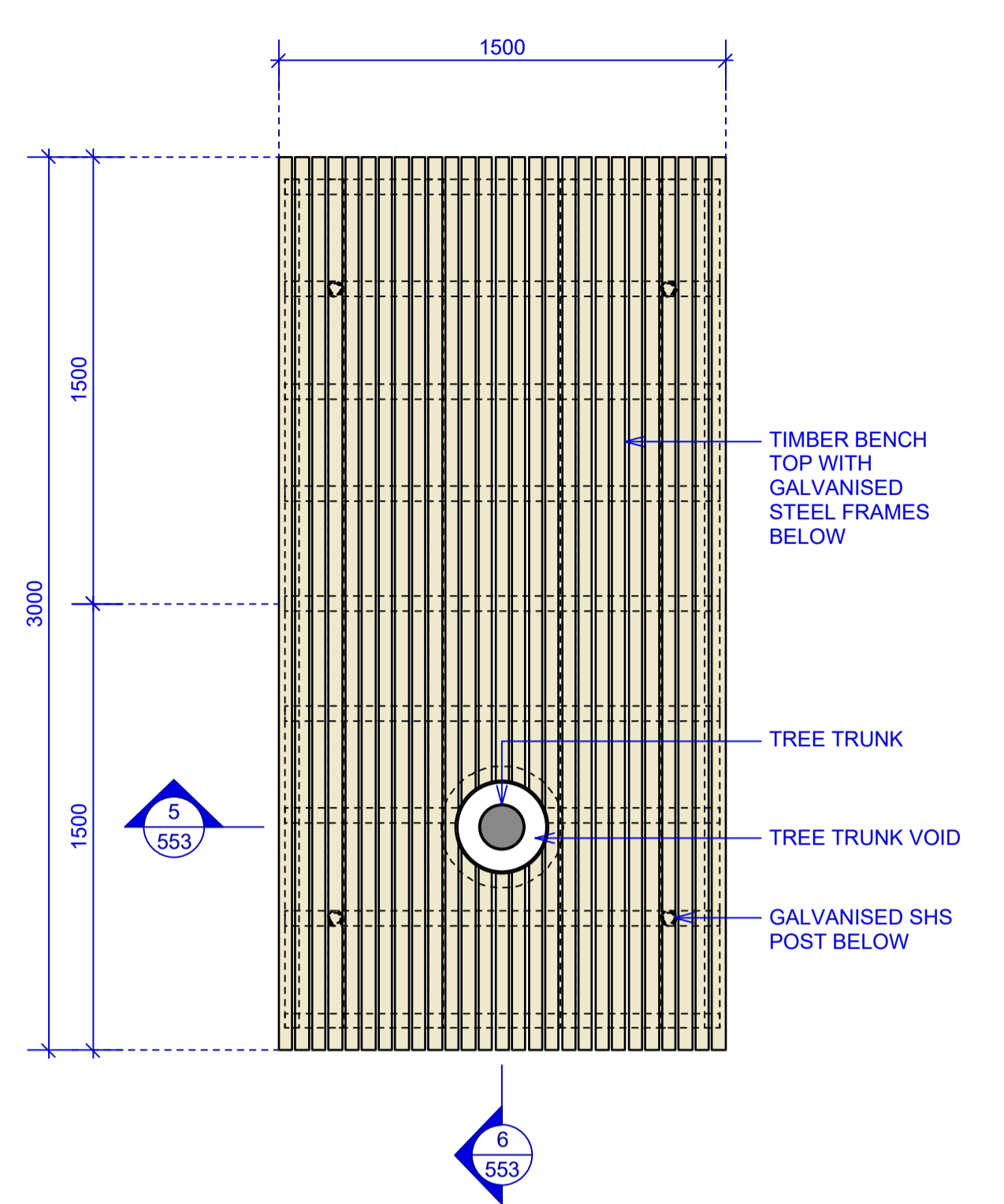

4 DETAIL PLAN - BE01b ARRIVAL BENCHES (STAGE 1B)
 Scale: 1:20

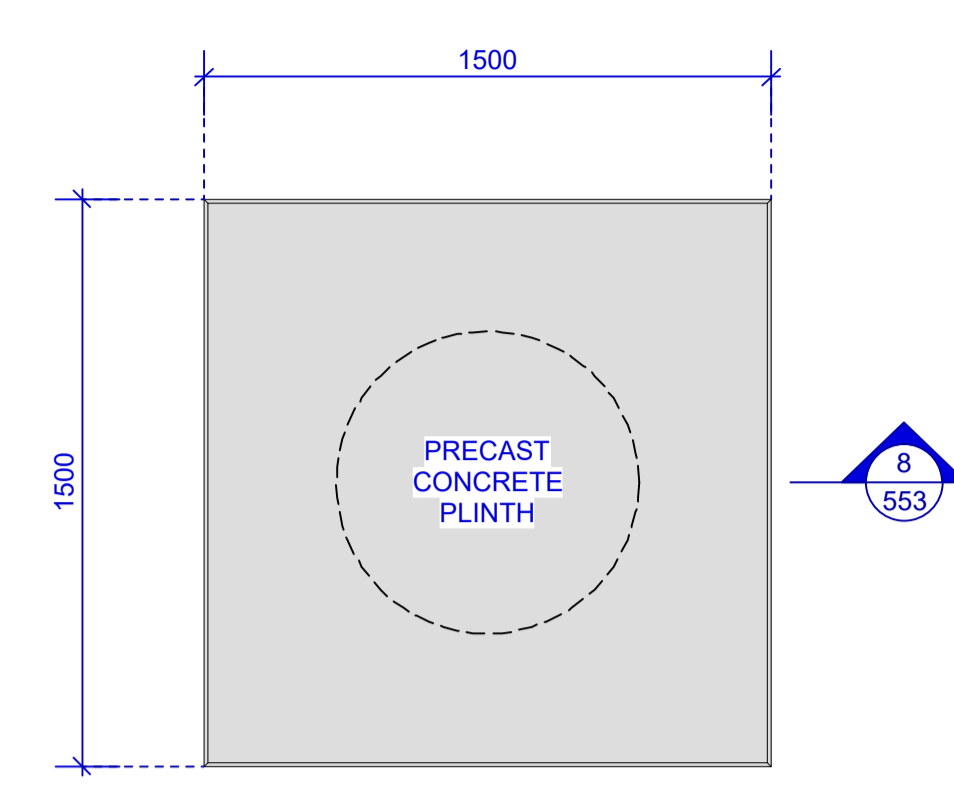

7 DETAIL PLAN - BE01c ARRIVAL BENCHES (STAGE 1B)
 Scale: 1:20

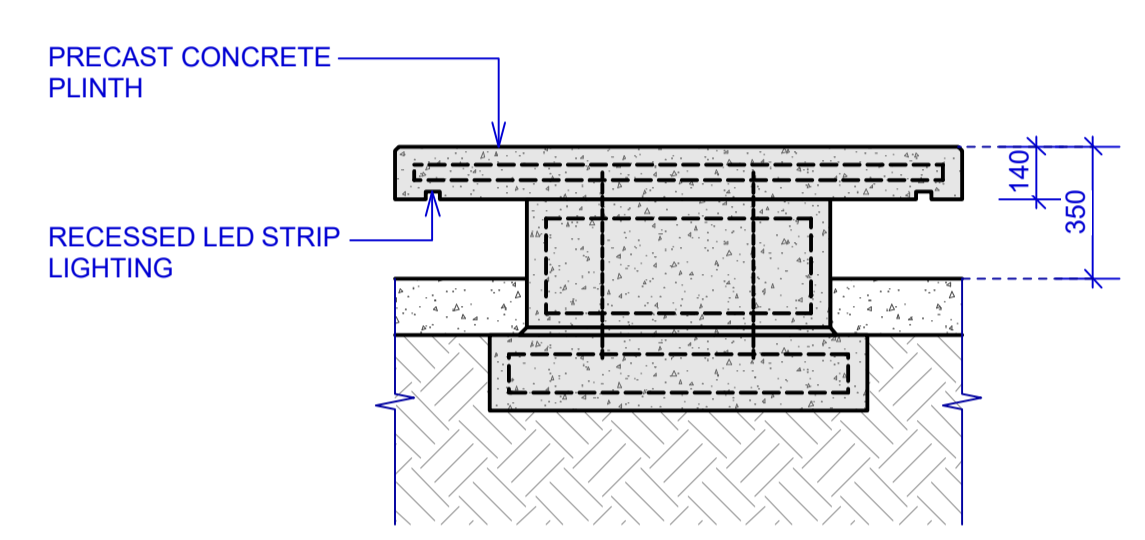

8 DETAIL SECTION - BE01a ARRIVAL BENCHES (STAGE 1B)
 Scale: 1:20

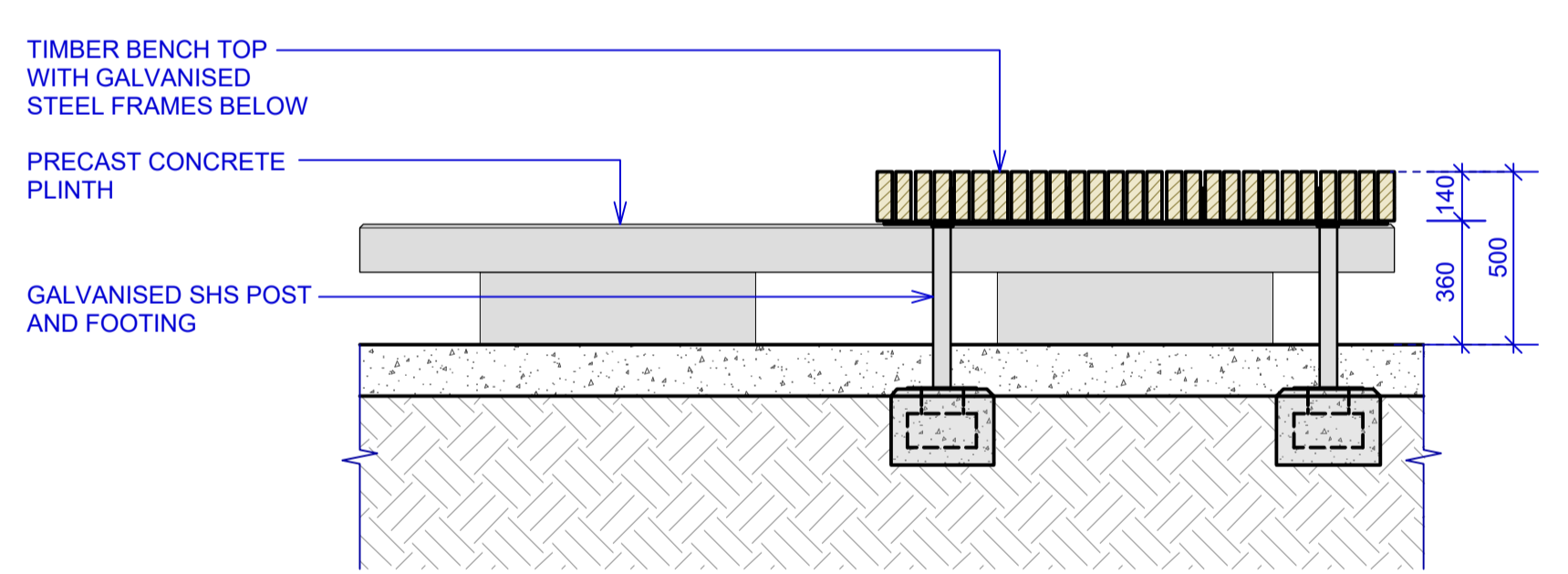

2 DETAIL SECTION - BE01a ARRIVAL BENCHES (STAGE 1B)
 Scale: 1:20

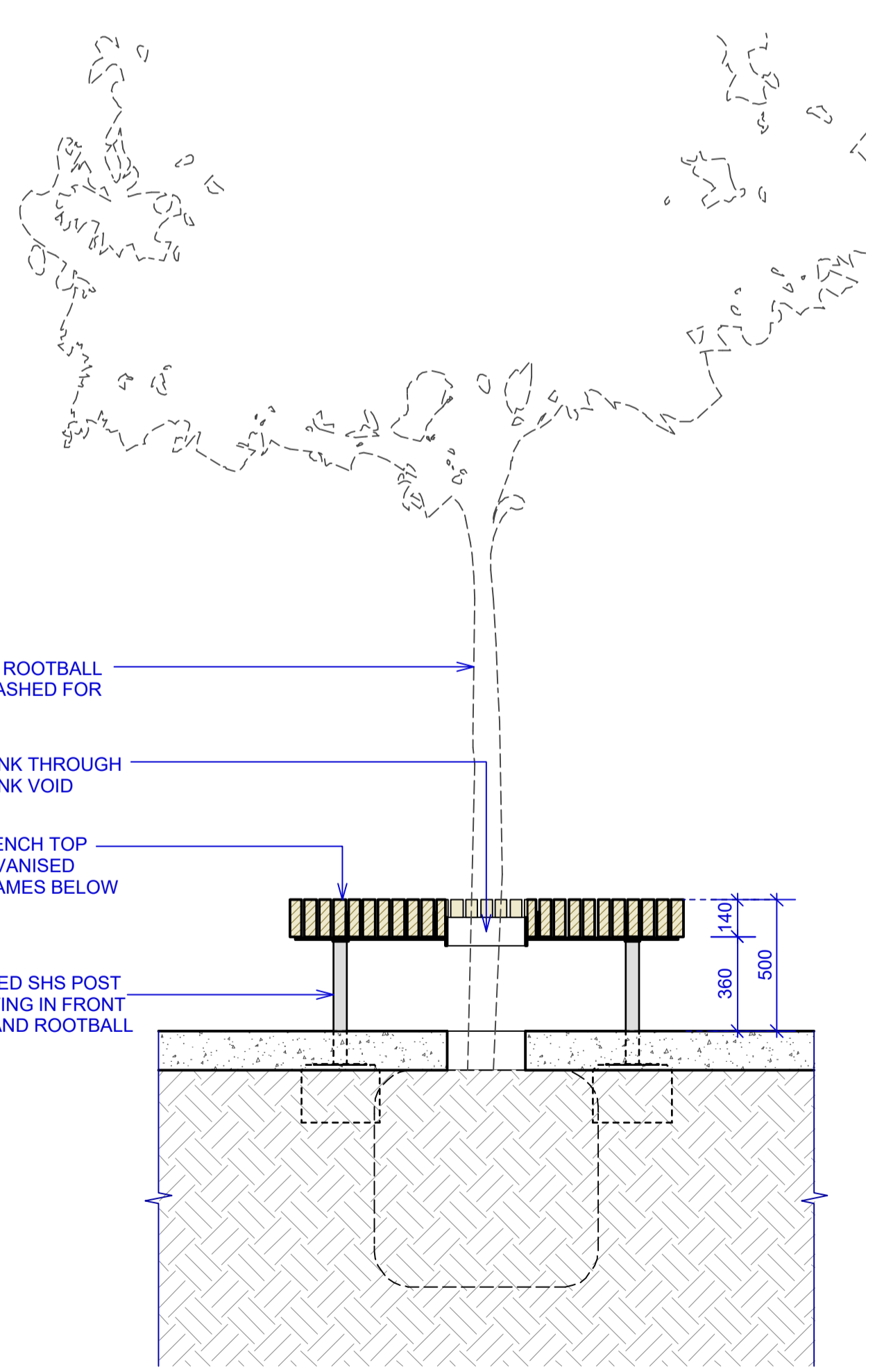

5 DETAIL SECTION - BE01b ARRIVAL BENCHES (STAGE 1B)
 Scale: 1:20

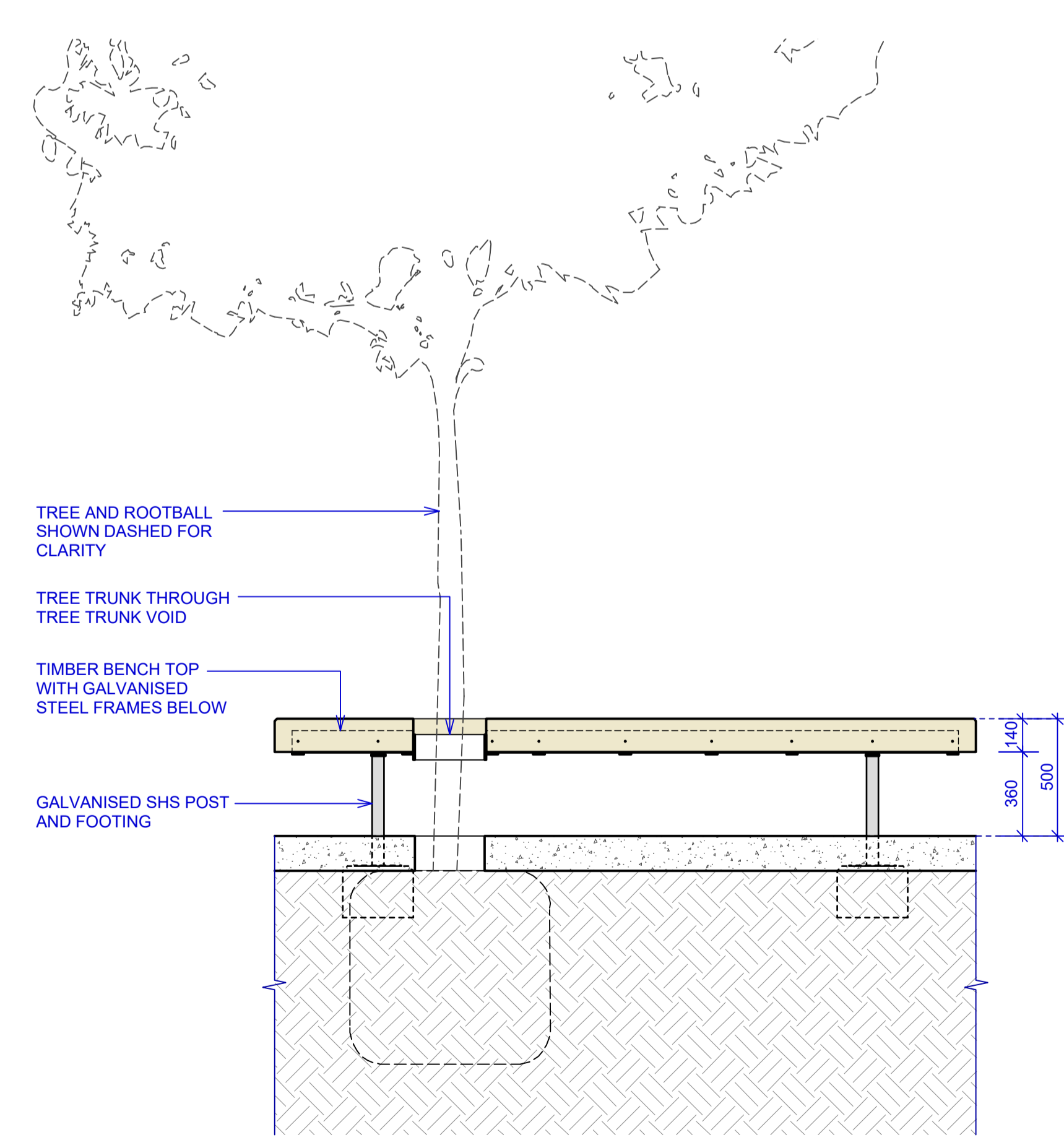

6 DETAIL SECTION - BE01b ARRIVAL BENCHES (STAGE 1B)
 Scale: 1:20

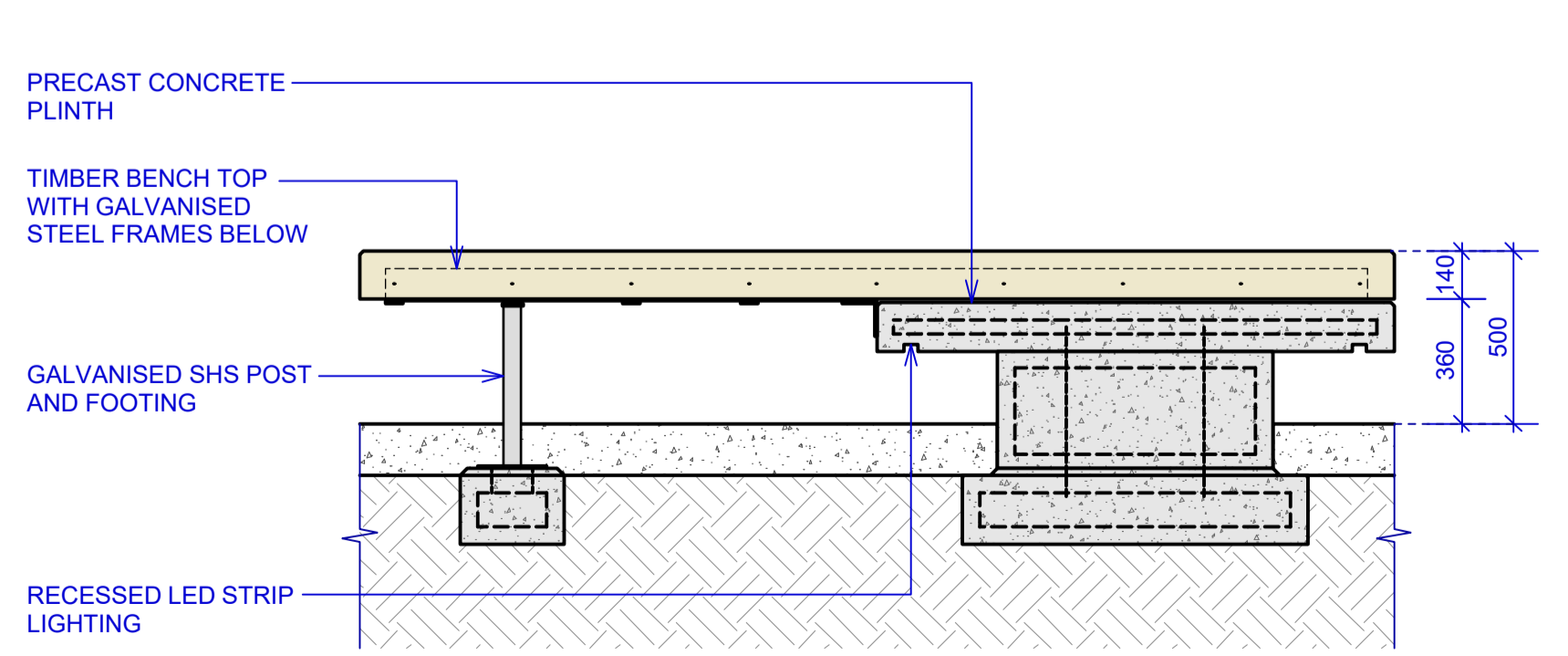

3 DETAIL SECTION - BE01a ARRIVAL BENCHES (STAGE 1B)
 Scale: 1:20

ASPECT Studios
 ASPECT Studios Pty Ltd
 Level 1, 78-80 George Street
 Redfern NSW 2016
 Australia
 T 02 9699 7182
 www.aspect-studios.com
 sydney@aspect-studios.com
 ABN 11 120 219 561

PROJECT SYD21128
ACTON WATERFRONT PARK STAGE 1
WEST BASIN OF LAKE BURLEY GRIFFIN, ACT

CLIENT

ACT Government
CITY RENEWAL AUTHORITY

NORTH SCALE A1 | SCALE A3
 VARIES AS SHOWN

DRAWN MB / YQ
CHECKED JG

Do not scale - use dimensions & callouts on drawings & schedules.
 Refer discrepancies to Landscape Architect for clarification.

STATUS
 Works Approval
PRELIMINARY
NOT FOR CONSTRUCTION

DRAWING
 TYPICAL DETAILS 3

DRAWING NO. SYD21128-LA-ST1B-553
REVISION 01