

NCA SUBMISSION DRAWING SCHEDULE			
Sheet Number	Sheet Name	Current Revision	Sheet Issue Date
DA00.000	Cover Sheet	3	06/09/24
DA01.001	Site Plan	3	06/09/24
DA03.0B1	Basement 01 Plan	3	06/09/24
DA03.0B2	Basement 02 Plan	3	06/09/24
DA03.00G	Ground Plan	3	06/09/24
DA03.001	Level 01 Plan	3	06/09/24
DA03.002	Level 02 Plan	3	06/09/24
DA03.003	Typical Level Plan (L3 - L7)	3	06/09/24
DA03.008	Level 08 Plan - Plant	3	06/09/24
DA03.009	Roof Plan	3	06/09/24
DA09.000	North & East Elevations	3	06/09/24
DA09.001	South & West Elevations	3	06/09/24
DA10.000	Section AA - East/West Section	3	06/09/24
DA10.001	Section BB - North/South Section	3	06/09/24
DA22.001	GFA Diagrams	3	06/09/24
DA25.000	Photomontage 01	3	06/09/24
DA25.001	Photomontage 02	3	06/09/24
DA25.002	Photomontage 03	3	06/09/24



Autodesk Docs/1A Constitution Avenue/1A CONSTITUTION_BS_ARCH_R2023_DWG.rvt

1A Constitution Avenue
27 Vernon Circle, Canberra

DA
Cover Sheet

Revision	Date	Description	Initial	Checked
3	06/09/24	NCA Submission	BS	BS
2	11/07/24	NCA Submission	BS	BS
1	01/03/24	NCA Submission	BS	BS

Check all dimensions and site conditions prior to commencement of any work, the purchase or ordering of any materials, fittings, plant, services or equipment and the preparation of shop drawings and/or the fabrication of any components.
Do not scale drawings - refer to figured dimensions only. Any discrepancies shall immediately be referred to the architect for clarification.
All drawings may not be reproduced or distributed without prior permission from the architect.

Scale	@ A1
Drawn	BS
Checked	BS
Project no.	S12461
Status	NCA SUBMISSION
Plot Date	9/09/2024 5:27:31 PM
BIM	
Drawing no.	DA00.000
Revision	3

Melbourne 1 Nicholson Street
Melbourne VIC 3000 Australia
T 03 8664 6200 F 03 8664 6300
email mel@batesmart.com.au
http://www.batesmart.com.au

Sydney 43 Brisbane Street
Surry Hills NSW 2010 Australia
T 02 8354 5100 F 02 8354 5199
email syd@batesmart.com.au
http://www.batesmart.com.au

Bates Smart Architects Pty Ltd ABN 68 094 740 986
NSW Nominated Responsible Architects: Kellee Payne Reg. 6454 / Philip Vivian Reg. 6696 / Guy Lake Reg. 7119 / Simon Swaney Reg. 7305 / Matt Allen Reg. 8498

BATESSMART



**1A Constitution Avenue
27 Vernon Circle, Canberra**

**DA
Site Plan**



Check all dimensions and site conditions prior to commencement of any work, the purchase or ordering of any materials, fittings, plant, services or equipment and the preparation of shop drawings and/or the fabrication of any components.
Do not scale drawings - refer to figured dimensions only. Any discrepancies shall immediately be referred to the architect for clarification.
All drawings may not be reproduced or distributed without prior permission from the architect.

Revision	Date	Description	Initial	Checked
3	06/09/24	NCA Submission	BS	BS
2	11/07/24	NCA Submission	BS	BS
1	01/03/24	NCA Submission	BS	BS

Scale	1: 500	@ A1
Drawn	BS	Checked BS
Project no.	S12461	
Status	NCA SUBMISSION	
Plot Date	6/09/2024 3:52:56 PM	
BIM		
Drawing no.	DA01.001	Revision 3

Melbourne 1 Nicholson Street
Melbourne VIC 3000 Australia
T 03 8664 6200 F 03 8664 6300
email mel@batesmart.com.au
http://www.batesmart.com.au

Sydney 43 Brisbane Street
Surry Hills NSW 2010 Australia
T 02 8354 5100 F 02 8354 5199
email syd@batesmart.com.au
http://www.batesmart.com.au

Bates Smart Architects Pty Ltd ABN 68 094 740 986
NSW Nominated Responsible Architects: Kellie Payne Reg. 6454 / Philip Vivan Reg. 6696 / Guy Lake Reg. 7119 / Simon Swaney Reg. 7305 / Matt Allen Reg. 8498





**1A Constitution Avenue
27 Vernon Circle, Canberra**

**DA
Level 01 Plan**

Check all dimensions and site conditions prior to commencement of any work, the purchase or ordering of any materials, fittings, plant, services or equipment and the preparation of shop drawings and/or the fabrication of any components.
Do not scale drawings - refer to figured dimensions only. Any discrepancies shall immediately be referred to the architect for clarification.
All drawings may not be reproduced or distributed without prior permission from the architect.

Revision	Date	Description	Initial	Checked
3	06/09/24	NCA Submission	BS	BS
2	11/07/24	NCA Submission	BS	BS
1	01/03/24	NCA Submission	BS	BS

Scale	1 : 200	@ A1
Drawn	BS	Checked BS
Project no.	S12461	
Status	NCA SUBMISSION	
Plot Date	6/09/2024 3:53:44 PM	
BIM		
Drawing no.	DA03.001	Revision 3

Melbourne 1 Nicholson Street
Melbourne VIC 3000 Australia
T 03 8664 6200 F 03 8664 6300
email mel@batesmart.com.au
http://www.batesmart.com.au

Sydney 43 Brisbane Street
Surry Hills NSW 2010 Australia
T 02 8354 5100 F 02 8354 5199
email syd@batesmart.com.au
http://www.batesmart.com.au

Bates Smart Architects Pty Ltd ABN 68 094 740 986
NSW Nominated Responsible Architects: Kellie Payne Reg. 6454 / Philip Vivan Reg. 6696 / Guy Lake Reg. 7119 / Simon Swaney Reg. 7305 / Matt Allen Reg. 8498



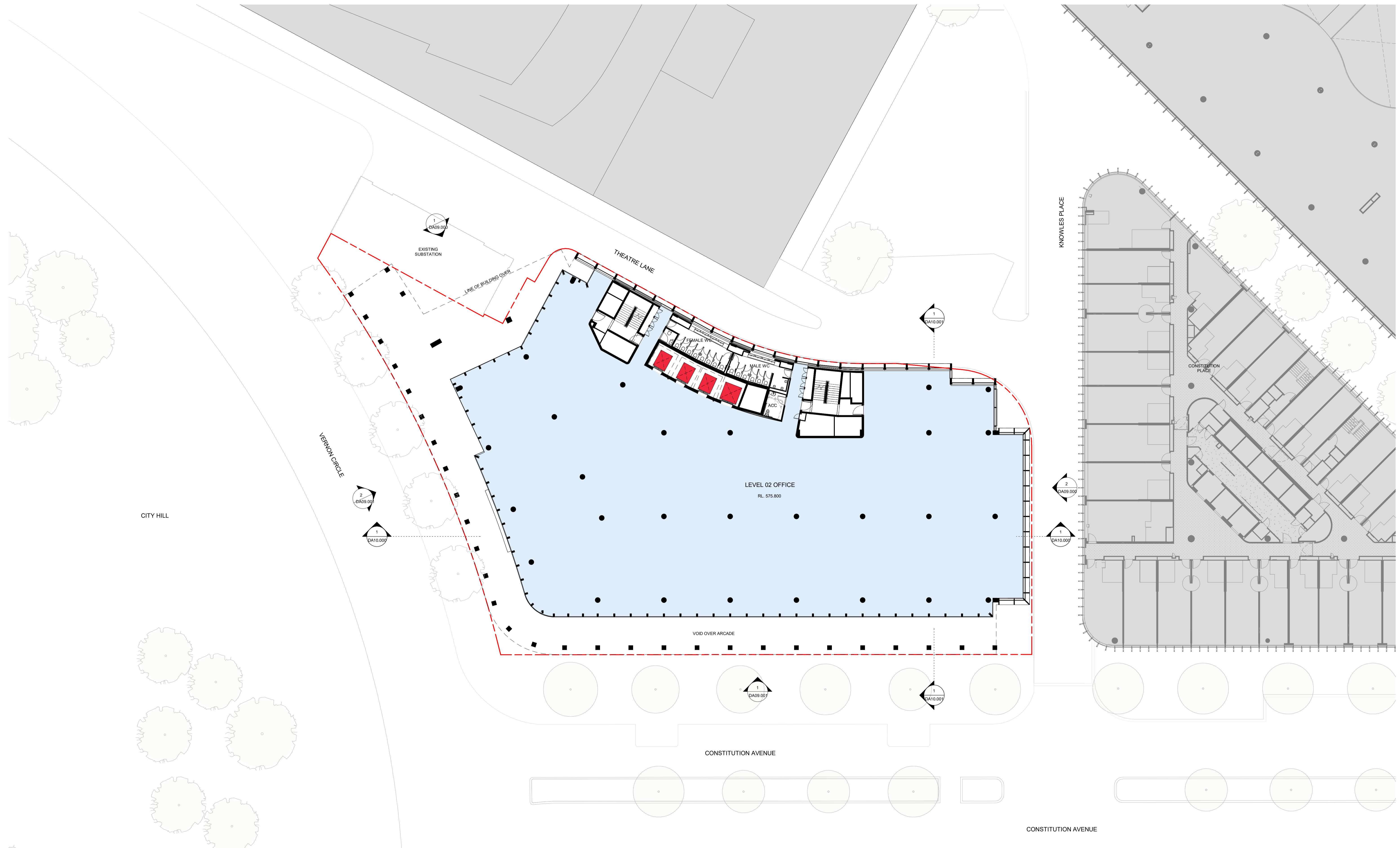

Autodesk Docs/1A Constitution Avenue/1A CONSTITUTION_BS_ARCH_R2023_DA.vit

**1A Constitution Avenue
27 Vernon Circle, Canberra**

**DA
Level 02 Plan**



Revision	Date	Description	Initial	Checked
3	06/09/24	NCA Submission	BS	BS
2	11/07/24	NCA Submission	BS	BS
1	01/03/24	NCA Submission	BS	BS

Check all dimensions and site conditions prior to commencement of any work, the purchase or ordering of any materials, fittings, plant, services or equipment and the preparation of shop drawings and/or the fabrication of any components.
Do not scale drawings - refer to figured dimensions only. Any discrepancies shall immediately be referred to the architect for clarification.
All drawings may not be reproduced or distributed without prior permission from the architect.

Scale	1 : 200	@ A1
Drawn	BS	Checked BS
Project no.	S12461	
Status	NCA SUBMISSION	
Plot Date	6/09/2024 4:17:32 PM	
BIM		
Drawing no.	DA03.002	Revision 3

Melbourne 1 Nicholson Street
Melbourne VIC 3000 Australia
T 03 8664 8200 F 03 8664 6300
email mel@batesmart.com.au
http://www.batesmart.com.au

Sydney 43 Brisbane Street
Surry Hills NSW 2010 Australia
T 02 8354 5100 F 02 8354 5199
email syd@batesmart.com.au
http://www.batesmart.com.au

Bates Smart Architects Pty Ltd ABN 68 094 740 986
NSW Nominated Responsible Architects: Kellie Payne Reg. 6454 / Philip Vivan Reg. 6696 / Guy Lake Reg. 7119 / Simon Swaney Reg. 7305 / Matt Allen Reg. 8498



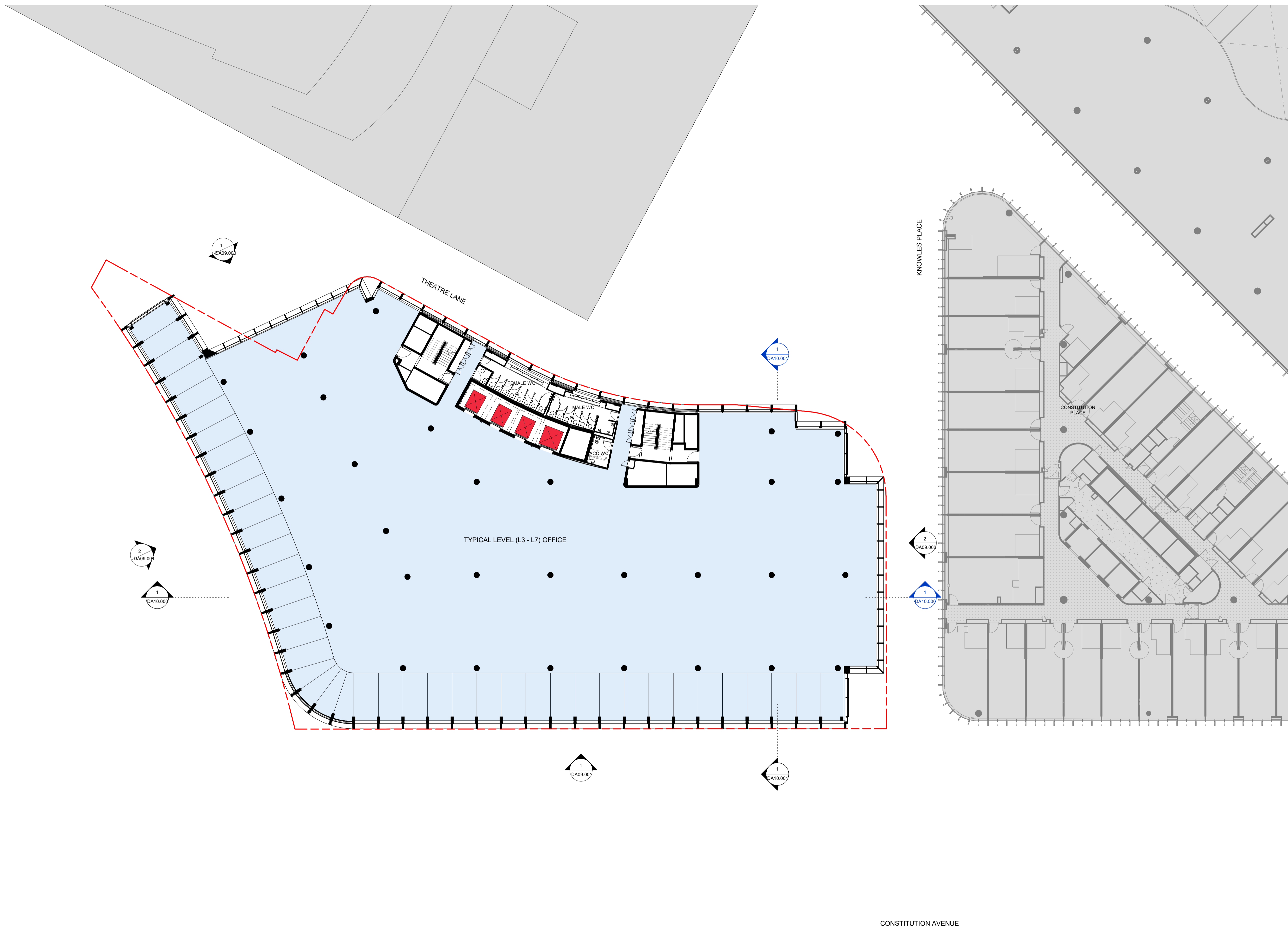

1A Constitution Avenue
27 Vernon Circle, Canberra

DA
Typical Level Plan (L3 - L7)



Revision	Date	Description	Initial	Checked
3	06/09/24	NCA Submission	BS	BS
2	11/07/24	NCA Submission	BS	BS
1	01/03/24	NCA Submission	BS	BS

Check all dimensions and site conditions prior to commencement of any work, the purchase or ordering of any materials, fittings, plant, services or equipment and the preparation of shop drawings and/or the fabrication of any components.
Do not scale drawings - refer to figured dimensions only. Any discrepancies shall immediately be referred to the architect for clarification.
All drawings may not be reproduced or distributed without prior permission from the architect.

CONSTITUTION AVENUE

Scale	1 : 200	@ A1
Drawn	BS	Checked BS
Project no.	S12461	
Status	NCA SUBMISSION	
Plot Date	6/09/2024 3:54:36 PM	
BIM		
Drawing no.	DA03.003	Revision 3

Melbourne 1 Nicholson Street
Melbourne VIC 3000 Australia
T 03 8664 6200 F 03 8664 6300
email mel@batesmart.com.au
http://www.batesmart.com.au

Sydney 43 Brisbane Street
Surry Hills NSW 2010 Australia
T 02 8354 5100 F 02 8354 5199
email syd@batesmart.com.au
http://www.batesmart.com.au

Bates Smart Architects Pty Ltd ABN 68 094 740 986
NSW Nominated Responsible Architects: Kellie Payne Reg. 6454 / Philip Vivan Reg. 6696 / Guy Lake Reg. 7119 / Simon Swaney Reg. 7305 / Matt Allen Reg. 8498



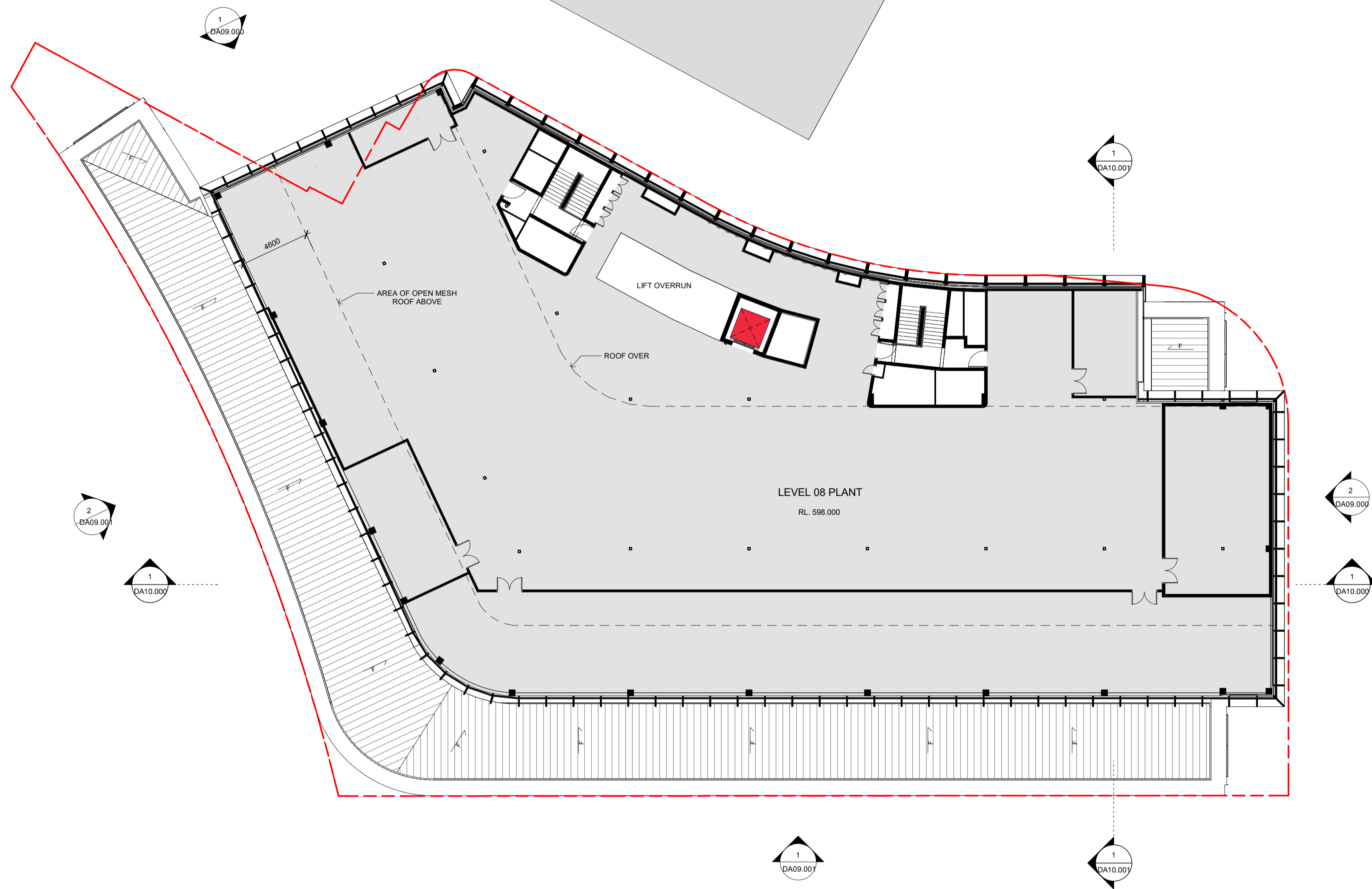

1A Constitution Avenue
27 Vernon Circle, Canberra

DA
Level 08 Plan - Plant



Revision	Date	Description	Initial	Checked
3	06/09/24	NCA Submission	BS	BS
2	11/07/24	NCA Submission	BS	BS
1	01/03/24	NCA Submission	BS	BS

Check all dimensions and site conditions prior to commencement of any work, the purchase or ordering of any materials, fittings, plant, services or equipment and the preparation of shop drawings and or the fabrication of any components.
Do not scale drawings - refer to figured dimensions only. Any discrepancies shall immediately be referred to the architect for clarification.
All drawings may not be reproduced or distributed without prior permission from the architect.

Scale	1 : 200	@ A1
Drawn	BS	Checked BS
Project no.	S12461	
Status	NCA SUBMISSION	
Plot Date	6/09/2024 4:17:24 PM	
BIM		
Drawing no.	DA03.008	Revision 3

Melbourne 1 Nicholson Street
Melbourne VIC 3000 Australia
T 03 8664 8200 F 03 8664 6300
email mel@batesmart.com.au
http://www.batesmart.com.au

Sydney 43 Brisbane Street
Surry Hills NSW 2010 Australia
T 02 8354 5100 F 02 8354 5199
email syd@batesmart.com.au
http://www.batesmart.com.au

Bates Smart Architects Pty Ltd ABN 68 094 740 986
NSW Nominated Responsible Architects: Kellee Payne Reg. 6454 / Philip Vivan Reg. 6696 / Guy Lake Reg. 7119 / Simon Swaney Reg. 7305 / Matt Allen Reg. 8498

BATESSMART

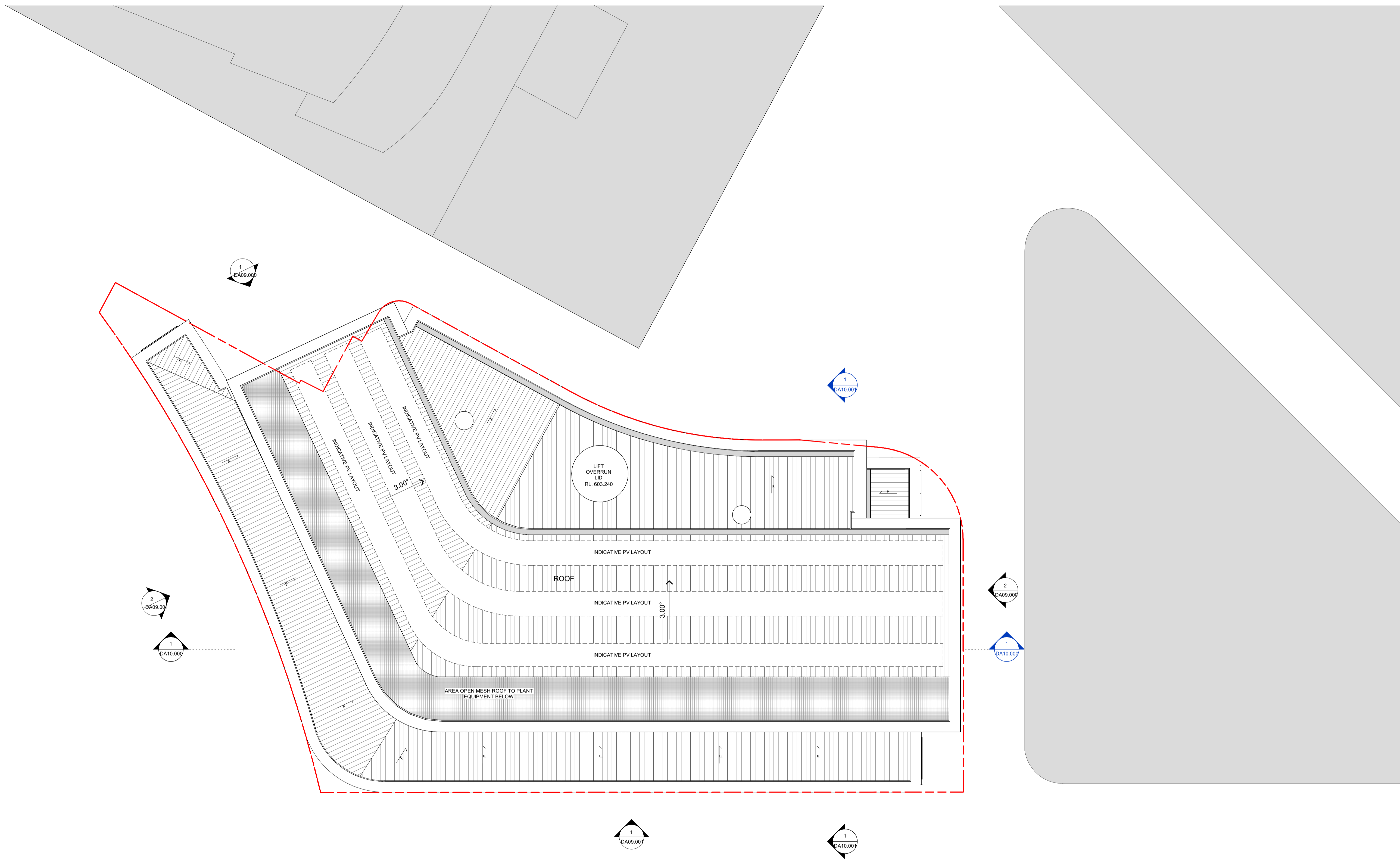

1A Constitution Avenue
27 Vernon Circle, Canberra

DA
Roof Plan



Check all dimensions and site conditions prior to commencement of any work, the purchase or ordering of any materials, fittings, plant, services or equipment and the preparation of shop drawings and/or the fabrication of any components.
Do not scale drawings - refer to figured dimensions only. Any discrepancies shall immediately be referred to the architect for clarification.
All drawings may not be reproduced or distributed without prior permission from the architect.

Revision	Date	Description	Initial	Checked
3	06/09/24	NCA Submission	BS	BS
2	11/07/24	NCA Submission	BS	BS
1	01/03/24	NCA Submission	BS	BS

Scale	1 : 200	@ A1
Drawn	BS	Checked BS
Project no.	S12461	
Status	NCA SUBMISSION	
Plot Date	6/09/2024 3:55:11 PM	
BIM		
Drawing no.	DA03.009	Revision 3

Melbourne 1 Nicholson Street
Melbourne VIC 3000 Australia
T 03 8664 6200 F 03 8664 6300
email mel@batesmart.com.au
http://www.batesmart.com.au

Sydney 43 Brisbane Street
Surry Hills NSW 2010 Australia
T 02 8354 5100 F 02 8354 5199
email syd@batesmart.com.au
http://www.batesmart.com.au

Bates Smart Architects Pty Ltd ABN 68 094 740 986
NSW Nominated Responsible Architects: Kellie Payne Reg. 6454 / Philip Vivian Reg. 6696 / Guy Lake Reg. 7119 / Simon Swaney Reg. 7305 / Matt Allen Reg. 8498

BATESSMART

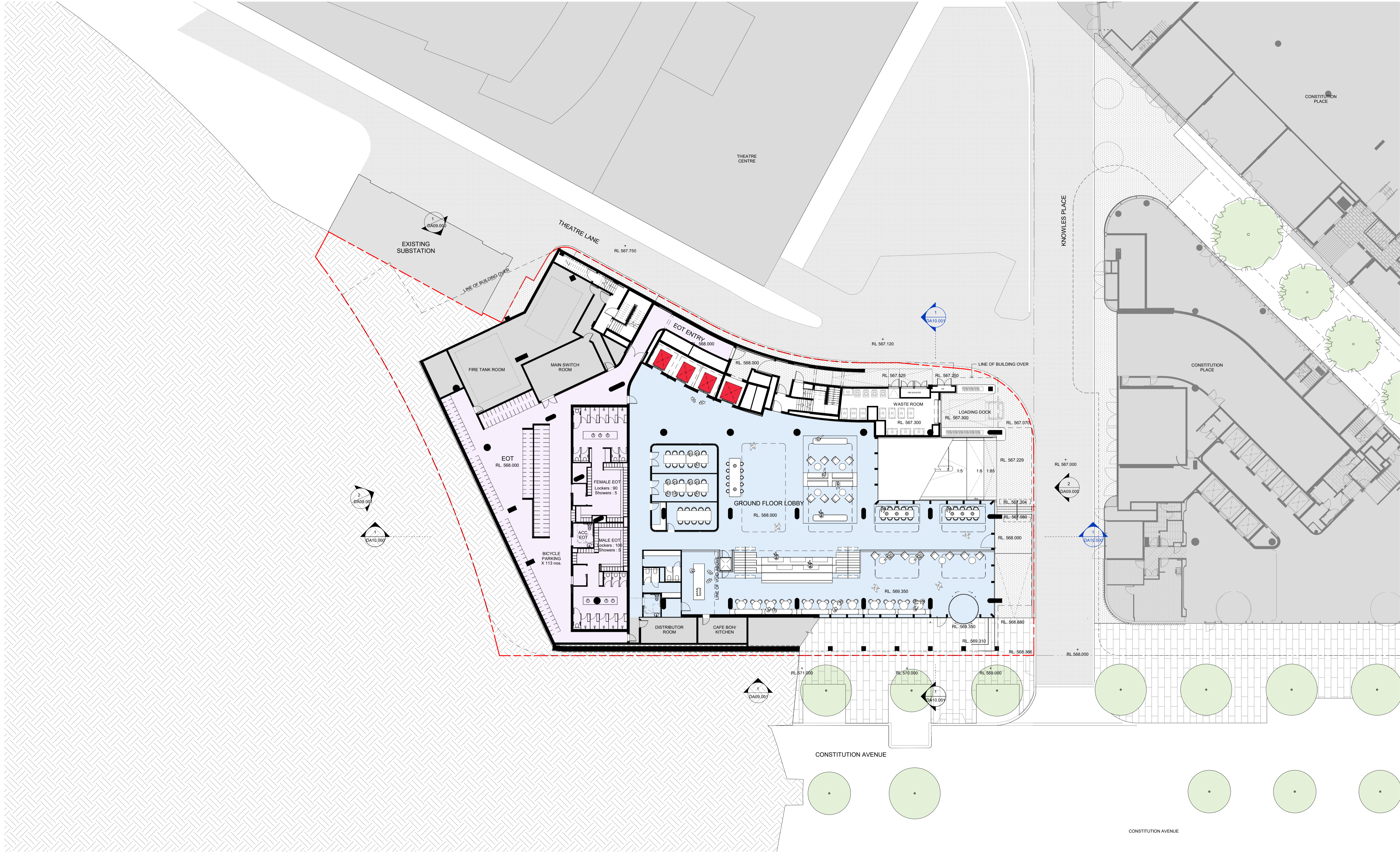

1A Constitution Avenue
27 Vernon Circle, Canberra

DA
Ground Plan

Check all dimensions and site conditions prior to commencement of any work, the purchase or ordering of any materials, fittings, plant, services or equipment and the preparation of shop drawings and/or the fabrication of any components.
Do not scale drawings - refer to figured dimensions only. Any discrepancies shall immediately be referred to the architect for clarification.
All drawings may not be reproduced or distributed without prior permission from the architect.

Revision	Date	Description	Initial	Checked
3	06/09/24	NCA Submission	BS	BS
2	11/07/24	NCA Submission	BS	BS
1	01/03/24	NCA Submission	BS	BS

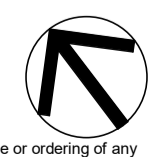

Scale	1 : 200	@ A1
Drawn	BS	Checked BS
Project no.	S12461	
Status	NCA SUBMISSION	
Plot Date	6/09/2024 3:55:35 PM	
BIM		
Drawing no.	DA03.00G	Revision 3

Melbourne 1 Nicholson Street
Melbourne VIC 3000 Australia
T 03 8664 6200 F 03 8664 6300
email mel@batesmart.com.au
http://www.batesmart.com.au

Sydney 43 Brisbane Street
Surry Hills NSW 2010 Australia
T 02 8354 5100 F 02 8354 5199
email syd@batesmart.com.au
http://www.batesmart.com.au

Bates Smart Architects Pty Ltd ABN 68 094 740 986
NSW Nominated Responsible Architects: Kellie Payne Reg. 6454 / Philip Vivan Reg. 6696 / Guy Lake Reg. 7119 / Simon Swaney Reg. 7305 / Matt Allen Reg. 8498





1A Constitution Avenue
27 Vernon Circle, Canberra

DA
Basement 01 Plan



Check all dimensions and site conditions prior to commencement of any work, the purchase or ordering of any materials, fittings, plant, services or equipment and the preparation of shop drawings and/or the fabrication of any components.
Do not scale drawings - refer to figured dimensions only. Any discrepancies shall immediately be referred to the architect for clarification.
All drawings may not be reproduced or distributed without prior permission from the architect.

Revision	Date	Description	Initial	Checked
3	06/09/24	NCA Submission	BS	BS
2	11/07/24	NCA Submission	BS	BS
1	01/03/24	NCA Submission	BS	BS

Scale	1 : 200	@ A1
Drawn	BS	Checked BS
Project no.	S12461	
Status	NCA SUBMISSION	
Plot Date	6/09/2024 3:56:01 PM	
BIM		
Drawing no.	DA03.0B1	Revision 3

Melbourne 1 Nicholson Street
Melbourne VIC 3000 Australia
T 03 8664 6200 F 03 8664 6300
email mel@batesmart.com.au
http://www.batesmart.com.au

Sydney 43 Brisbane Street
Surry Hills NSW 2010 Australia
T 02 8354 5100 F 02 8354 5199
email syd@batesmart.com.au
http://www.batesmart.com.au

Bates Smart Architects Pty Ltd ABN 68 094 740 986
NSW Nominated Responsible Architects: Kellie Payne Reg. 6454 / Philip Vivian Reg. 6696 / Guy Lake Reg. 7119 / Simon Swaney Reg. 7305 / Matt Allen Reg. 8498





1A Constitution Avenue
27 Vernon Circle, Canberra

DA
Basement 02 Plan

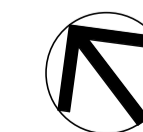

Check all dimensions and site conditions prior to commencement of any work, the purchase or ordering of any materials, fittings, plant, services or equipment and the preparation of shop drawings and/or the fabrication of any components.
Do not scale drawings - refer to figured dimensions only. Any discrepancies shall immediately be referred to the architect for clarification.
All drawings may not be reproduced or distributed without prior permission from the architect.

Revision	Date	Description	Initial	Checked
3	06/09/24	NCA Submission	BS	BS
2	11/07/24	NCA Submission	BS	BS
1	01/03/24	NCA Submission	BS	BS

Scale	1 : 200	@ A1
Drawn	BS	Checked BS
Project no.	S12461	
Status	NCA SUBMISSION	
Plot Date	6/09/2024 3:56:14 PM	
BIM		
Drawing no.	DA03.0B2	Revision 3

Melbourne 1 Nicholson Street
Melbourne VIC 3000 Australia
T 03 8664 6200 F 03 8664 6300
email mel@batesmart.com.au
http://www.batesmart.com.au

Sydney 43 Brisbane Street
Surry Hills NSW 2010 Australia
T 02 8354 5100 F 02 8354 5199
email syd@batesmart.com.au
http://www.batesmart.com.au

Bates Smart Architects Pty Ltd ABN 68 094 740 986
NSW Nominated Responsible Architects: Kellie Payne Reg. 6454 / Philip Vivian Reg. 6696 / Guy Lake Reg. 7119 / Simon Swaney Reg. 7305 / Matt Allen Reg. 8498

BATESSMART

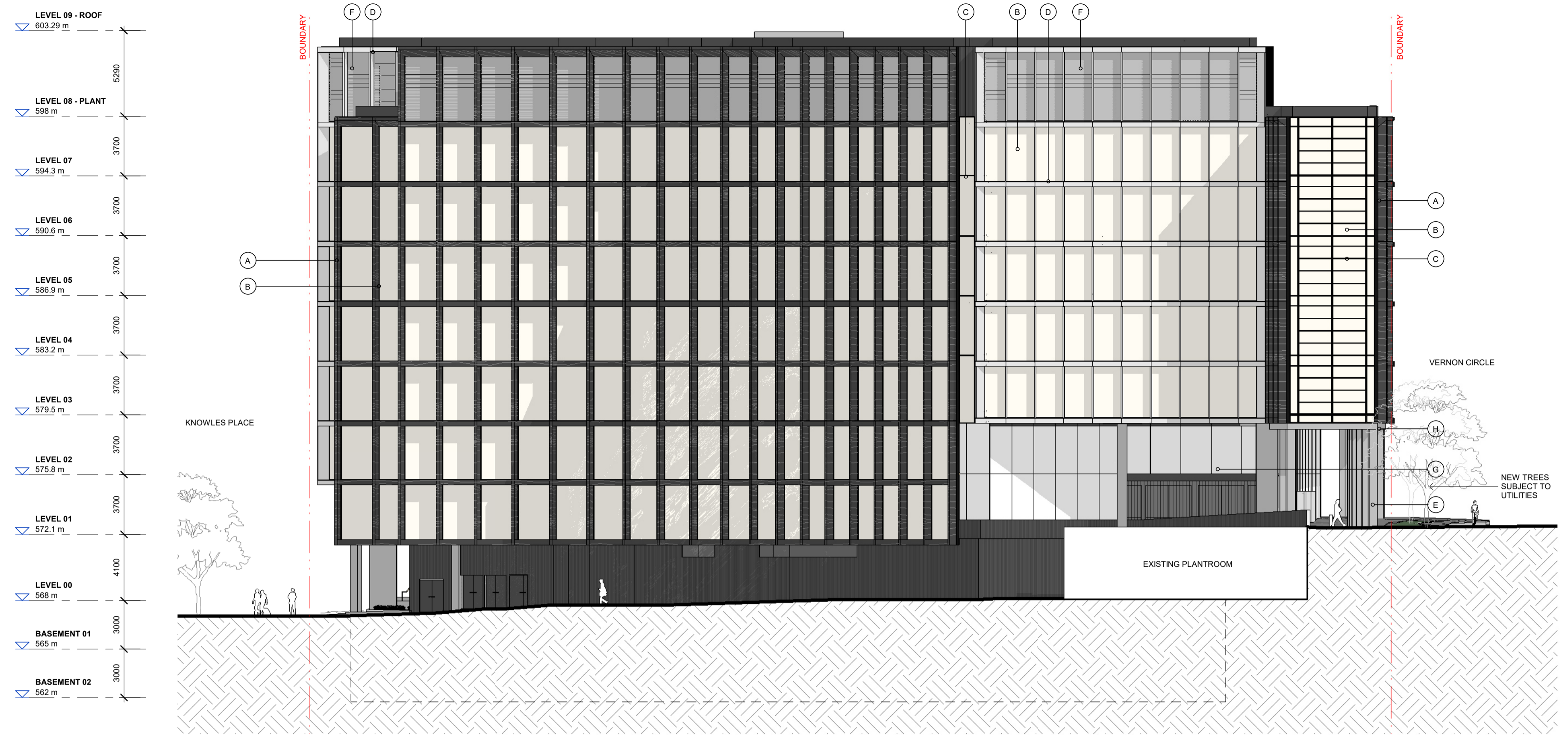

1 ELEVATION - NORTH
1 : 200

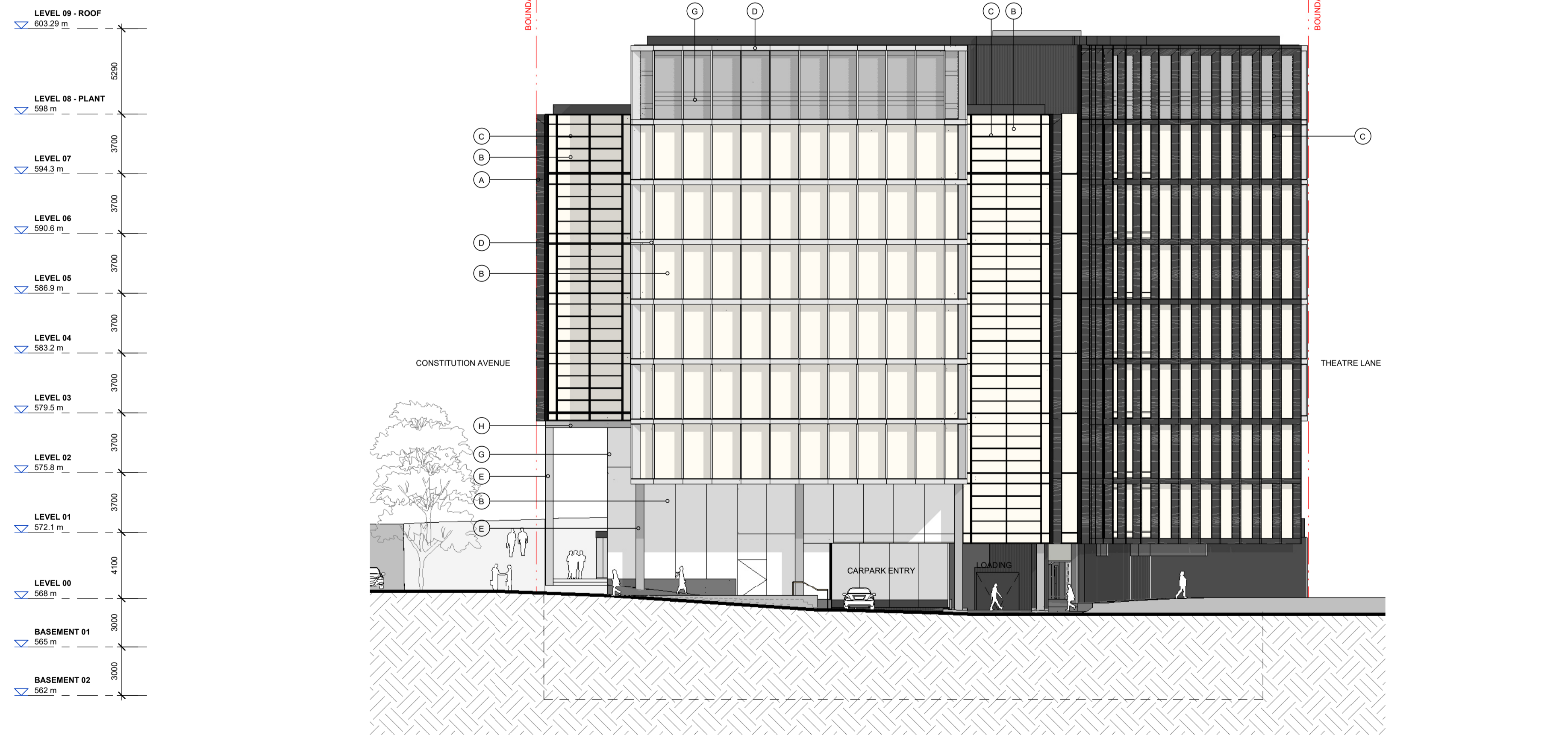

2 ELEVATION - EAST
1 : 200

Elevation Material Legend

A	Black Timber Look Fins, Curtain Wall Facade DGU
B	High VLT Low Iron Glazing
C	Dark Metal Window Frames
D	GRC Facade Mullions
E	Precast Concrete Column and Beam Colonnade
F	Architectural Louvred Facade, Dark Finish
G	Timber Lined Facade Mullion
H	Expressed Timber Lined Soffit
I	Dark Spandrel Glass

1A Constitution Avenue
27 Vernon Circle, Canberra

DA
North & East Elevations

Check all dimensions and site conditions prior to commencement of any work, the purchase or ordering of any materials, fittings, plant, services or equipment and the preparation of shop drawings and/or the fabrication of any components.
Do not scale drawings - refer to figured dimensions only. Any discrepancies shall immediately be referred to the architect for clarification.
All drawings may not be reproduced or distributed without prior permission from the architect.

Revision	Date	Description	Initial	Checked
3	06/09/24	NCA Submission	BS	BS
2	11/07/24	NCA Submission	BS	BS
1	01/03/24	NCA Submission	BS	BS

Scale	1 : 200	@ A1
Drawn	BS	Checked BS
Project no.	S12461	
Status	NCA SUBMISSION	
Plot Date	6/09/2024 3:56:59 PM	
BIM		
Drawing no.	DA09.000	Revision 3

Melbourne 1 Nicholson Street
Melbourne VIC 3000 Australia
T 03 8664 6200 F 03 8664 6300
email mel@batesmart.com.au
http://www.batesmart.com.au

Sydney 43 Brisbane Street
Surry Hills NSW 2010 Australia
T 02 8354 5100 F 02 8354 5199
email syd@batesmart.com.au
http://www.batesmart.com.au

Bates Smart Architects Pty Ltd ABN 68 094 740 986
NSW Nominated Responsible Architects: Kellee Payne Reg. 6454 / Philip Vivian Reg. 6696 / Guy Lake Reg. 7119 / Simon Swaney Reg. 7305 / Matt Allen Reg. 8498



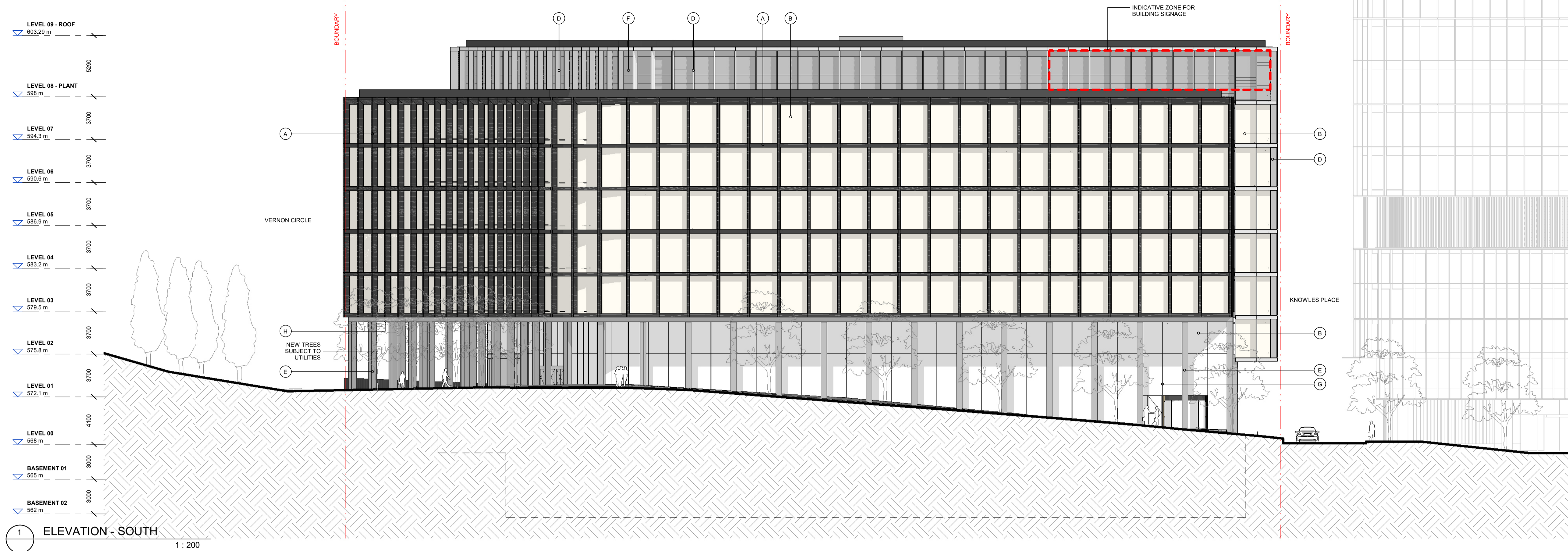

1 ELEVATION - SOUTH 1:200

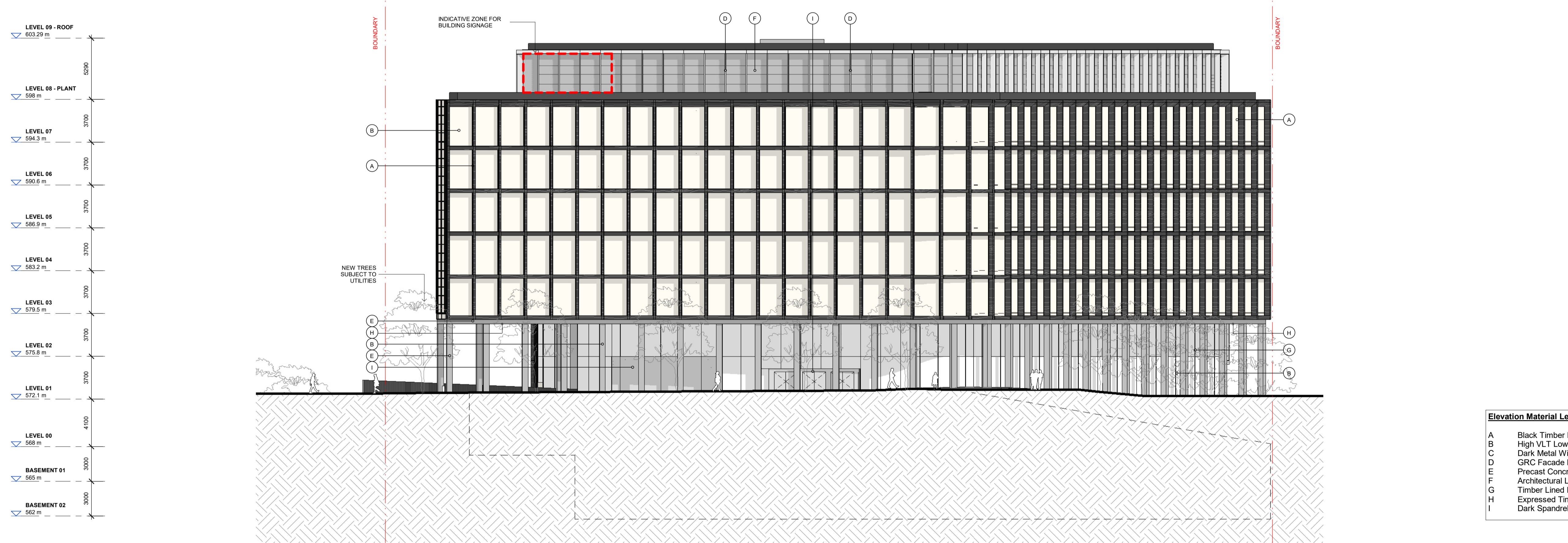

2 ELEVATION - WEST 1:200

Elevation Material Legend

A	Black Timber Look Fins, Curtain Wall Facade DGU
B	High VLT Low Iron Glazing
C	Dark Metal Window Frames
D	GRC Facade Mullions
E	Precast Concrete Column and Beam Colonnade
F	Architectural Louvred Facade, Dark Finish
G	Timber Lined Facade Mullion
H	Expressed Timber Lined Soffit
I	Dark Spandrel Glass

1A Constitution Avenue
27 Vernon Circle, Canberra

DA
South & West Elevations

Check all dimensions and site conditions prior to commencement of any work, the purchase or ordering of any materials, fittings, plant, services or equipment and the preparation of shop drawings and/or the fabrication of any components.
Do not scale drawings - refer to figured dimensions only. Any discrepancies shall immediately be referred to the architect for clarification.
All drawings may not be reproduced or distributed without prior permission from the architect.

Scale	1:200	@ A1
Drawn	BS	Checked BS
Project no.	S12461	
Status	NCA SUBMISSION	
Plot Date	6/09/2024 3:59:36 PM	
BIM		
Drawing no.	DA09.001	Revision 3

Melbourne 1 Nicholson Street
Melbourne VIC 3000 Australia
T 03 8664 6200 F 03 8664 6300
email mel@batesmart.com.au
http://www.batesmart.com.au

Sydney 43 Brisbane Street
Surry Hills NSW 2010 Australia
T 02 8354 5100 F 02 8354 5199
email syd@batesmart.com.au
http://www.batesmart.com.au

Bates Smart Architects Pty Ltd ABN 68 094 740 986
NSW Nominated Responsible Architects: Kelle Payne Reg. 6454 / Philip Vivan Reg. 6696 / Guy Lake Reg. 7119 / Simon Swaney Reg. 7305 / Matt Allen Reg. 8498

BATESSMART

Revision	Date	Description	Initial	Checked
3	06/09/24	NCA Submission	BS	BS
2	11/07/24	NCA Submission	BS	BS
1	01/03/24	NCA Submission	BS	BS

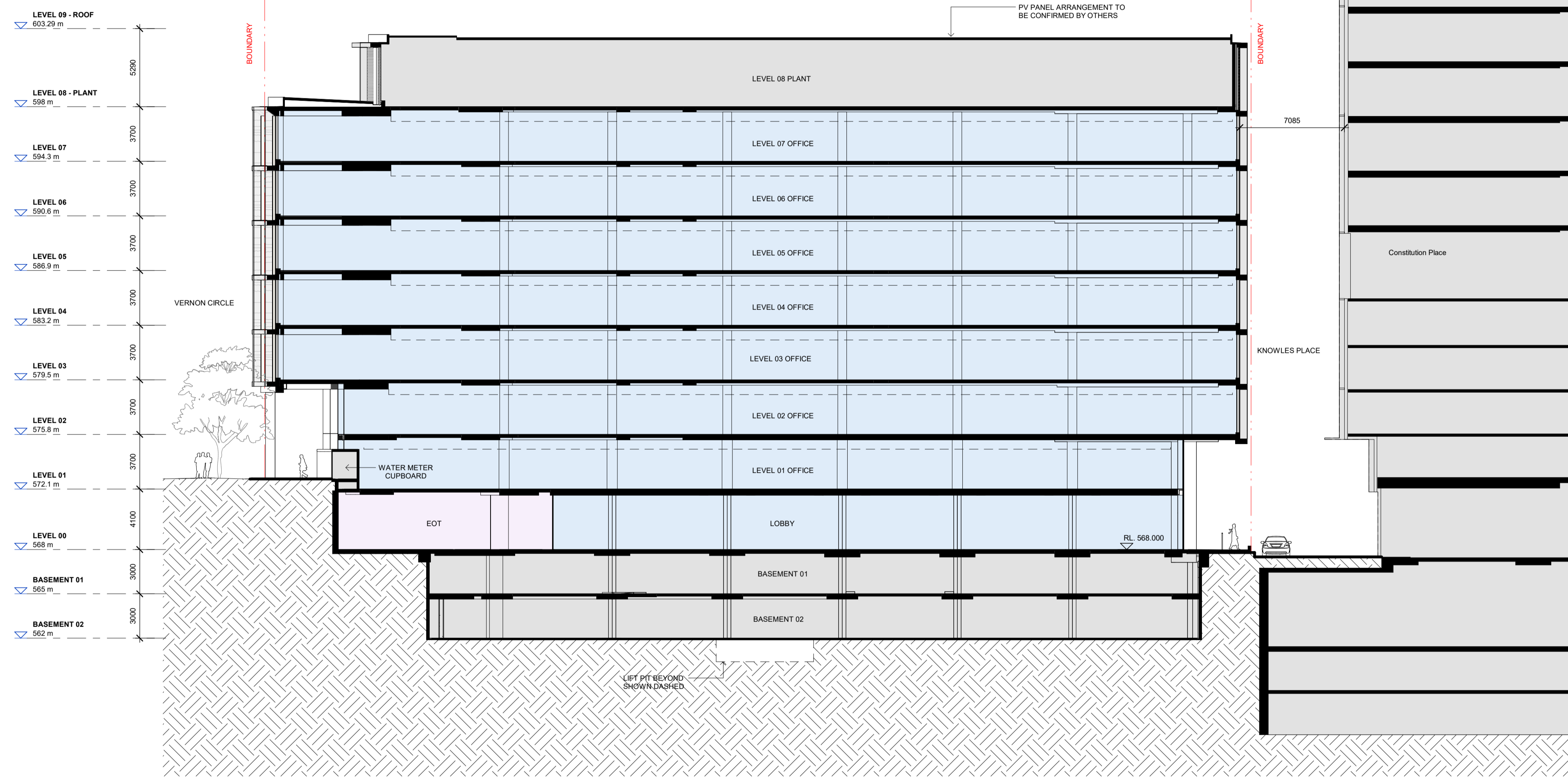

1A Constitution Avenue
27 Vernon Circle, Canberra

DA
Section AA - East/West Section

Check all dimensions and site conditions prior to commencement of any work, the purchase or ordering of any materials, fittings, plant, services or equipment and the preparation of shop drawings and/or the fabrication of any components.
Do not scale drawings - refer to figured dimensions only. Any discrepancies shall immediately be referred to the architect for clarification.
All drawings may not be reproduced or distributed without prior permission from the architect.

Revision	Date	Description	Initial	Checked
3	06/09/24	NCA Submission	BS	BS
2	11/07/24	NCA Submission	BS	BS
1	01/03/24	NCA Submission	BS	BS

Scale	1 : 200	@ A1
Drawn	BS	Checked BS
Project no.	S12461	
Status	NCA SUBMISSION	
Plot Date	6/09/2024 4:01:35 PM	
BIM		
Drawing no.	DA10.000	Revision 3

Melbourne 1 Nicholson Street
Melbourne VIC 3000 Australia
T 03 8664 6200 F 03 8664 6300
email mel@batesmart.com.au
http://www.batesmart.com.au

Sydney 43 Brisbane Street
Surry Hills NSW 2010 Australia
T 02 8354 5100 F 02 8354 5199
email syd@batesmart.com.au
http://www.batesmart.com.au

Bates Smart Architects Pty Ltd ABN 68 094 740 986
NSW Nominated Responsible Architects: Kellie Payne Reg. 6454 / Philip Vivian Reg. 6696 / Guy Lake Reg. 7119 / Simon Swaney Reg. 7305 / Matt Allen Reg. 8498



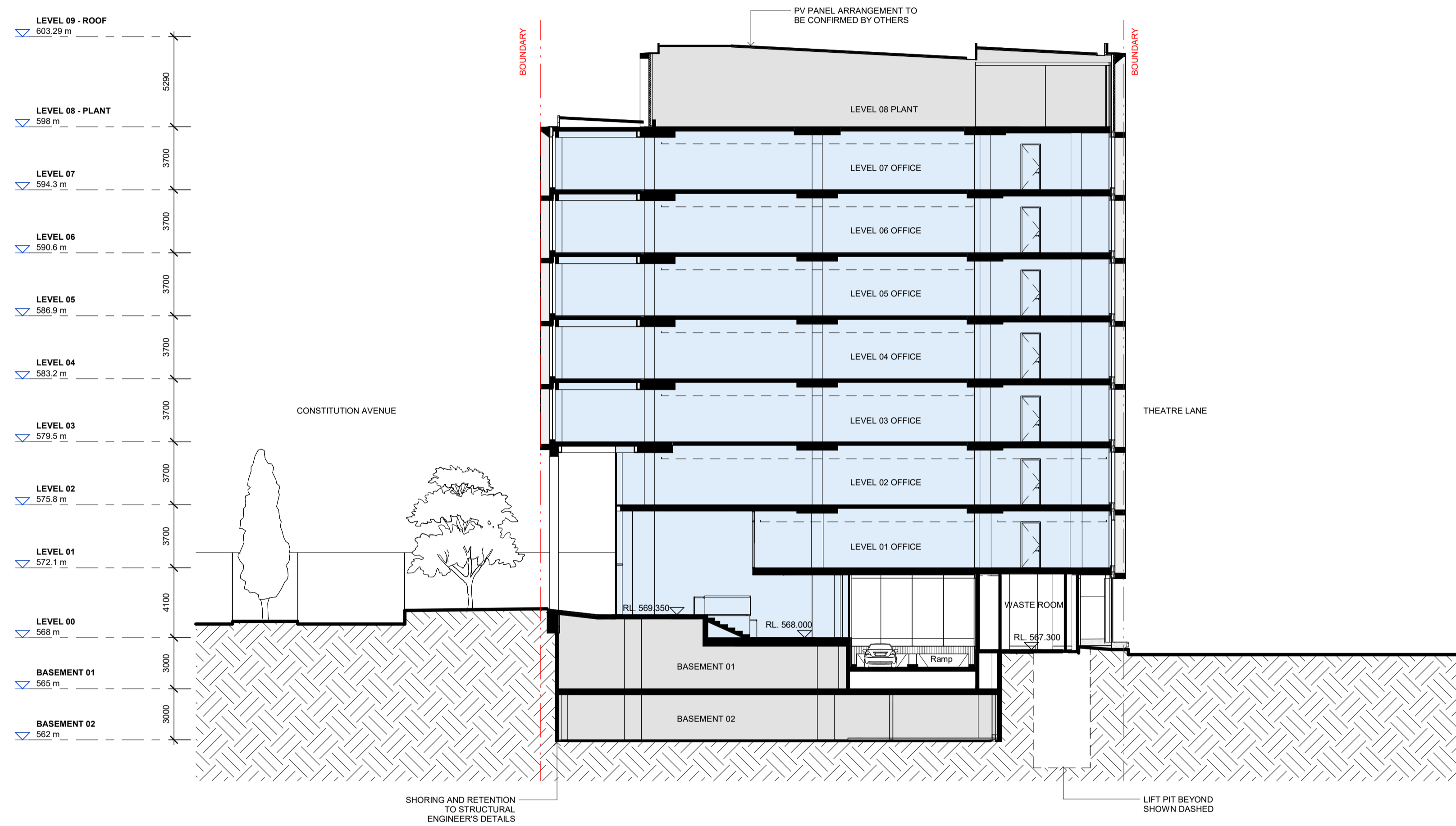

1A Constitution Avenue
27 Vernon Circle, Canberra

DA
Section BB - North/South Section

Check all dimensions and site conditions prior to commencement of any work, the purchase or ordering of any materials, fittings, plant, services or equipment and the preparation of shop drawings and/or the fabrication of any components.
Do not scale drawings - refer to figured dimensions only. Any discrepancies shall immediately be referred to the architect for clarification.
All drawings may not be reproduced or distributed without prior permission from the architect.

Revision	Date	Description	Initial	Checked
3	06/09/24	NCA Submission	BS	BS
2	11/07/24	NCA Submission	BS	BS
1	01/03/24	NCA Submission	BS	BS

Scale	1 : 200	@ A1
Drawn	BS	Checked BS
Project no.	S12461	
Status	NCA SUBMISSION	
Plot Date	6/09/2024 4:01:46 PM	
BIM		
Drawing no.	DA10.001	Revision 3

Melbourne 1 Nicholson Street
Melbourne VIC 3000 Australia
T 03 8664 6200 F 03 8664 6300
email mel@batesmart.com.au
http://www.batesmart.com.au

Sydney 43 Brisbane Street
Surry Hills NSW 2010 Australia
T 02 8354 5100 F 02 8354 5199
email syd@batesmart.com.au
http://www.batesmart.com.au

Bates Smart Architects Pty Ltd ABN 68 094 740 986
NSW Nominated Responsible Architects: Kellie Payne Reg. 6454 / Philip Vivan Reg. 6696 / Guy Lake Reg. 7119 / Simon Swaney Reg. 7305 / Matt Allen Reg. 8498

BATESSMART™



1 BASEMENT 02 - GFA 1: 500



2 BASEMENT 01 - GFA 1: 500

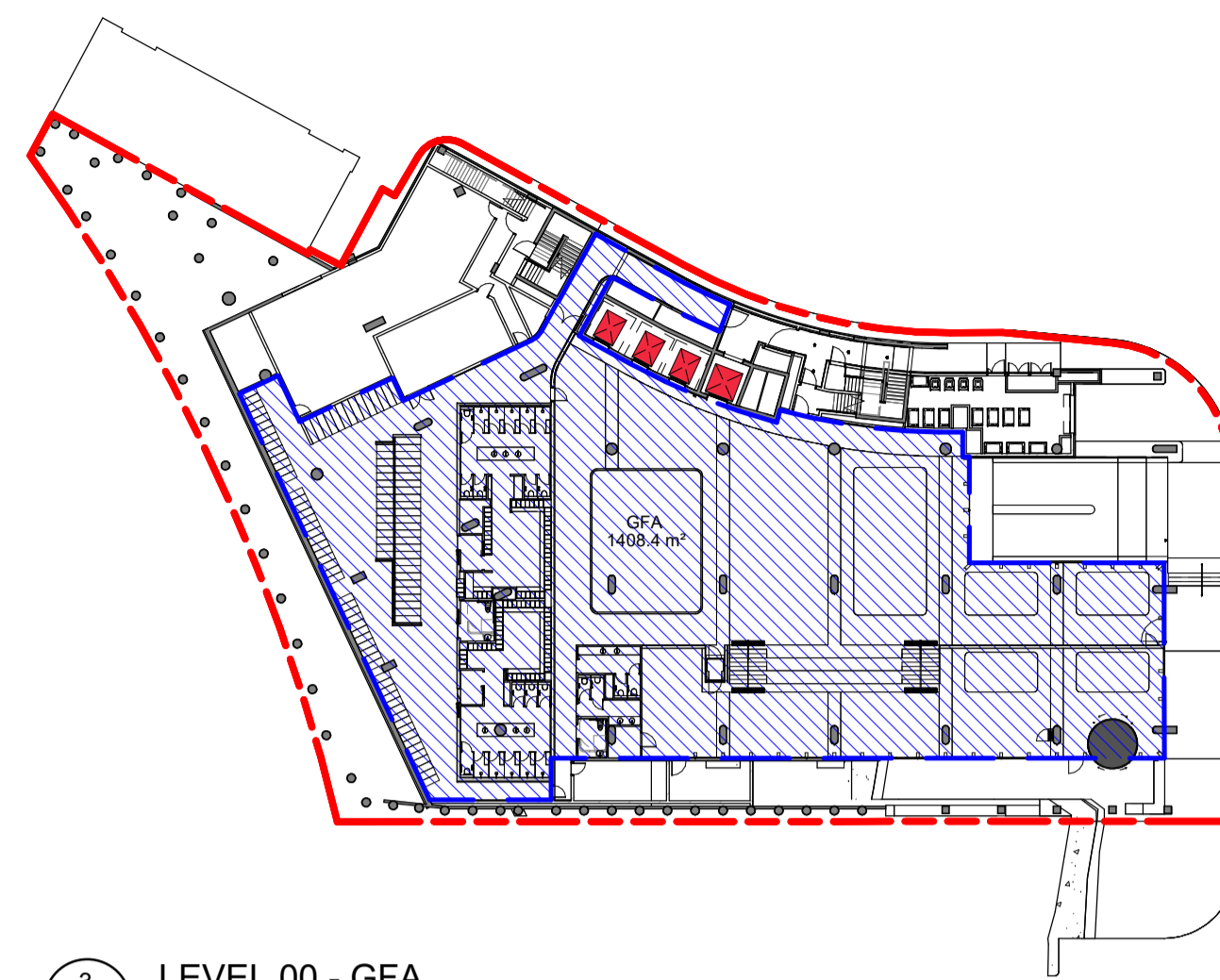

3 LEVEL 00 - GFA 1: 500

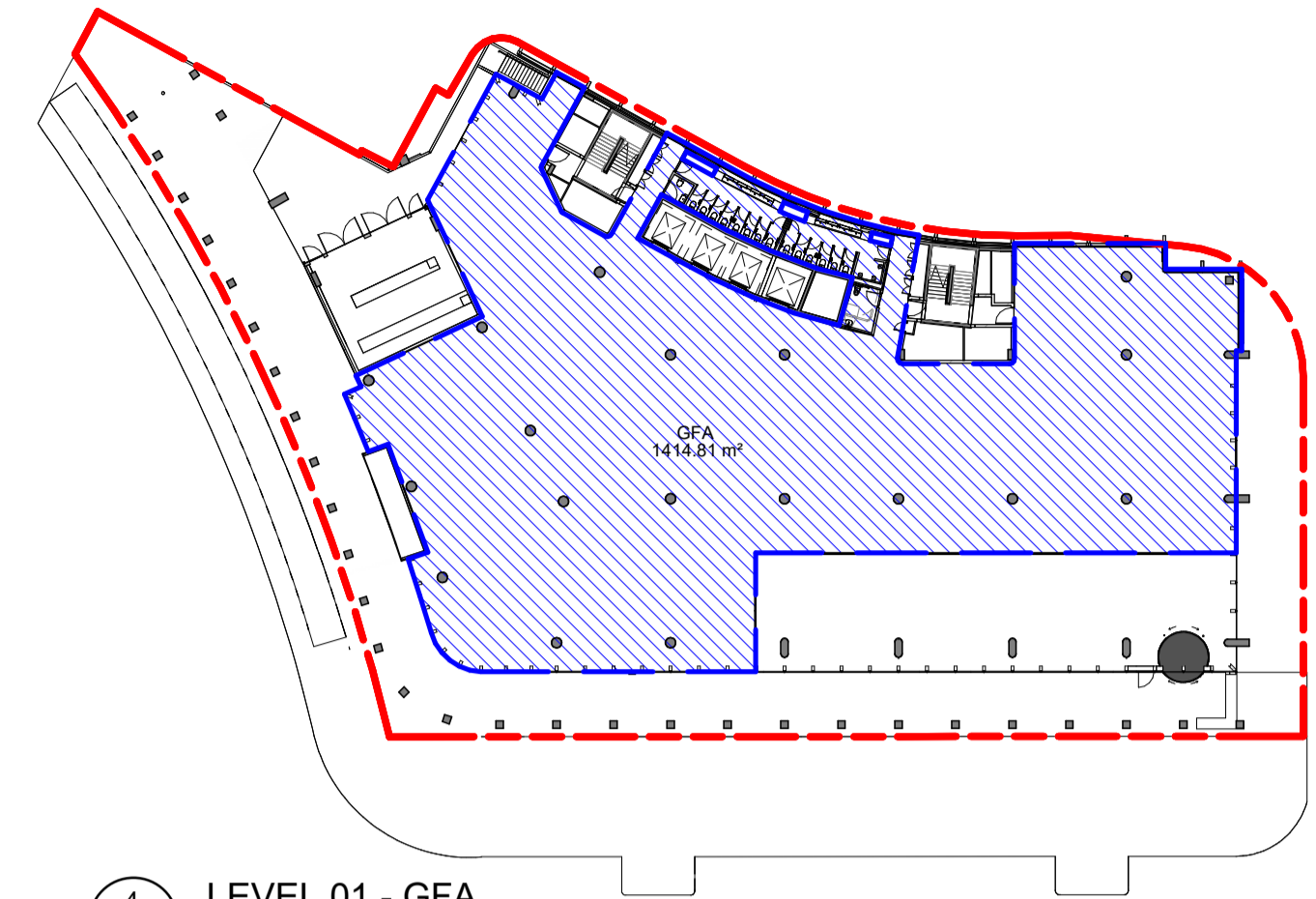

4 LEVEL 01 - GFA 1: 500

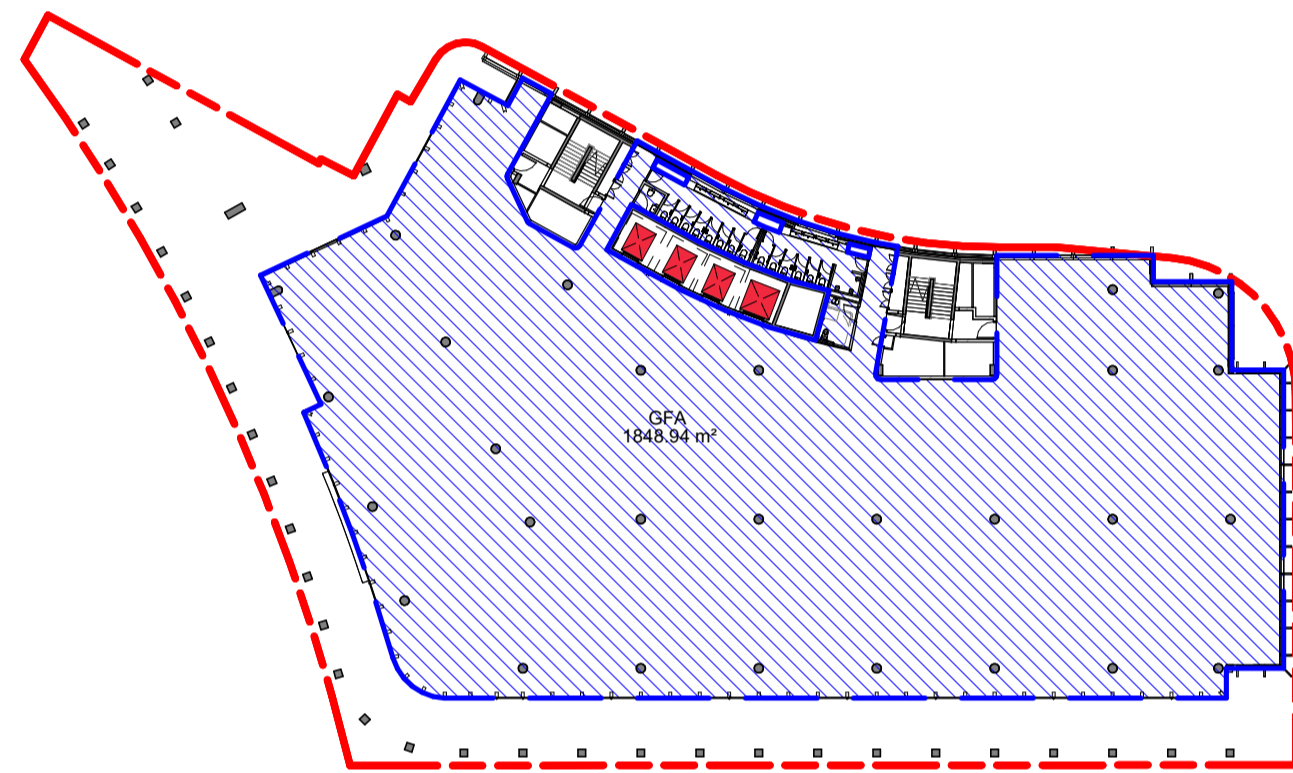

5 LEVEL 02 - GFA 1: 500



6 LEVEL 03 - GFA 1: 500

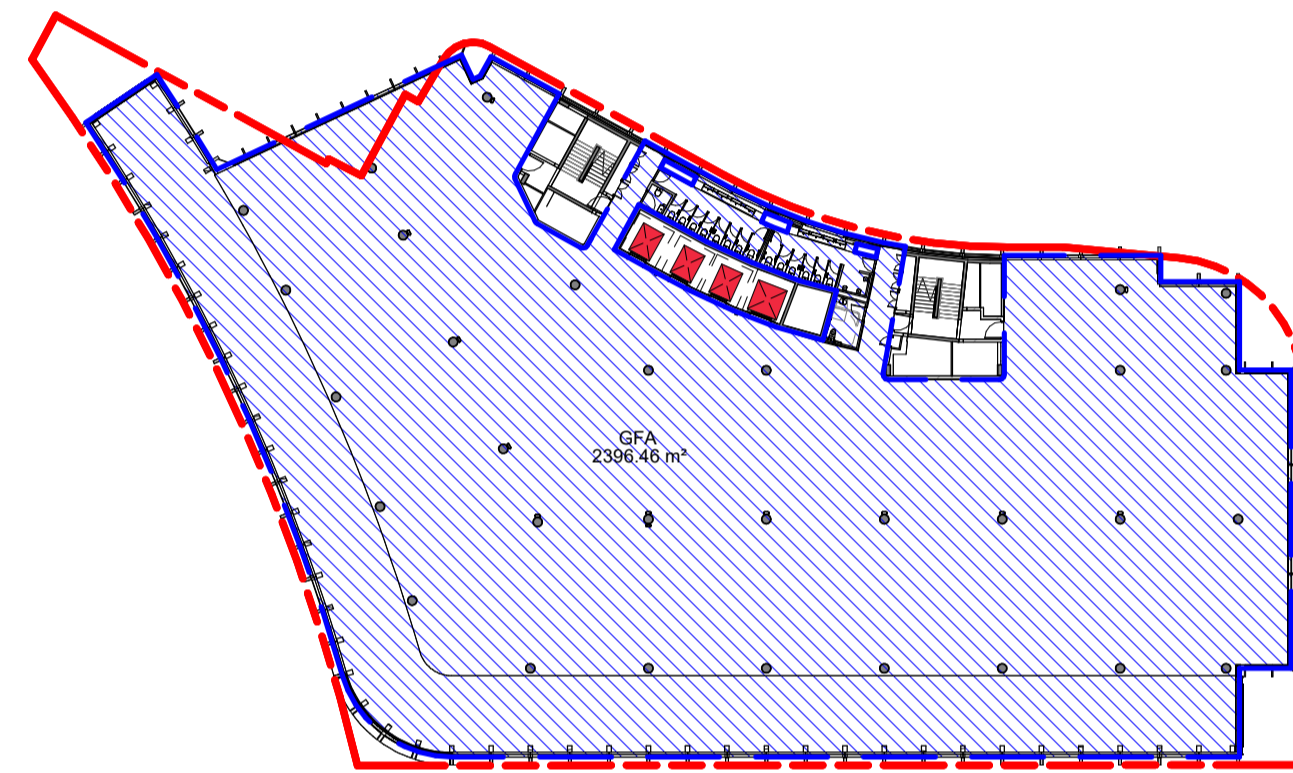

7 LEVEL 04 - GFA 1: 500



8 LEVEL 05 - GFA 1: 500

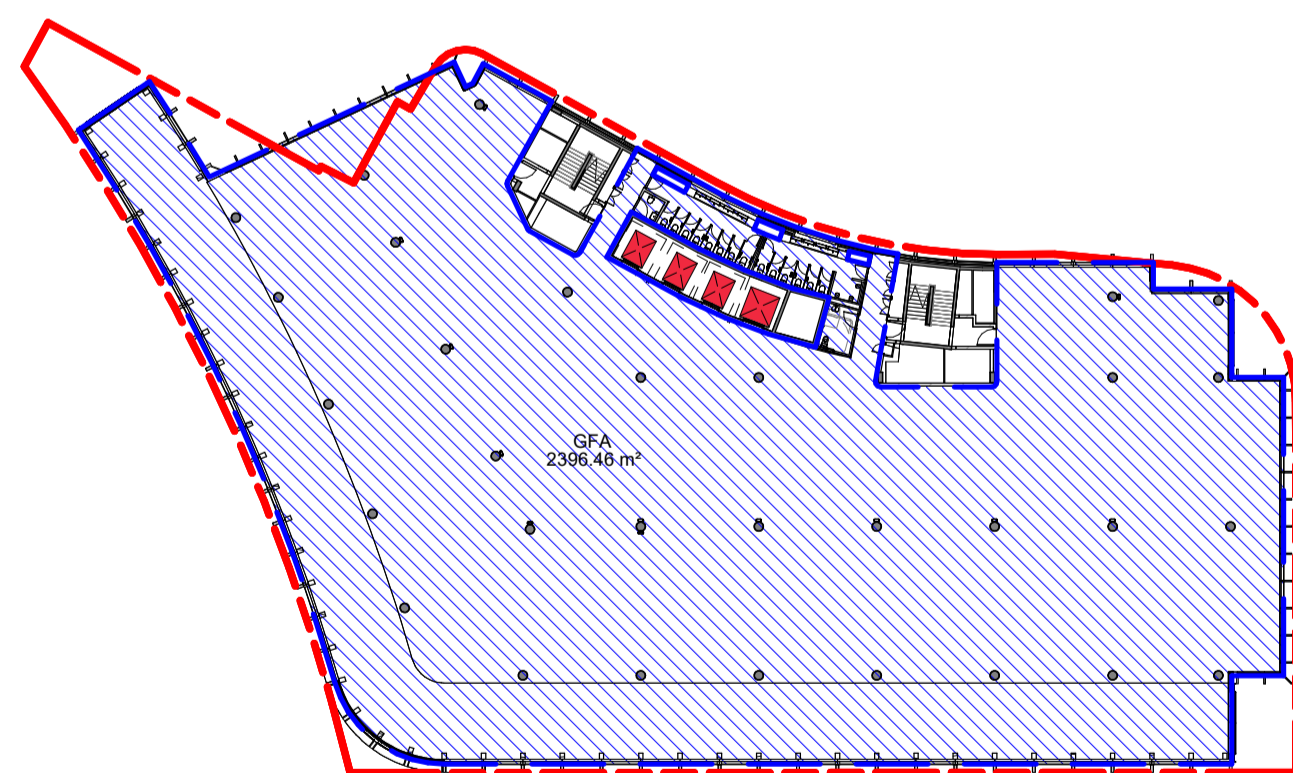

9 LEVEL 06 - GFA 1: 500

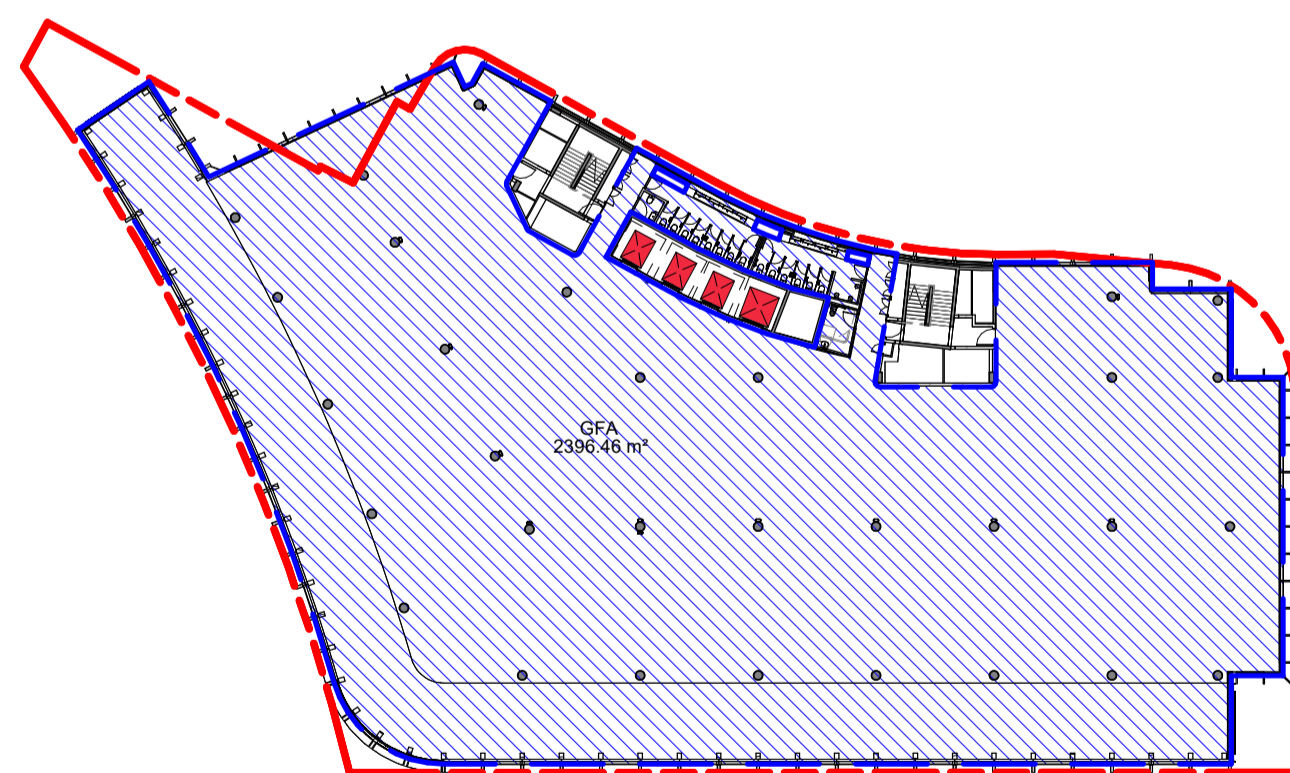

10 LEVEL 07 - GFA 1: 500

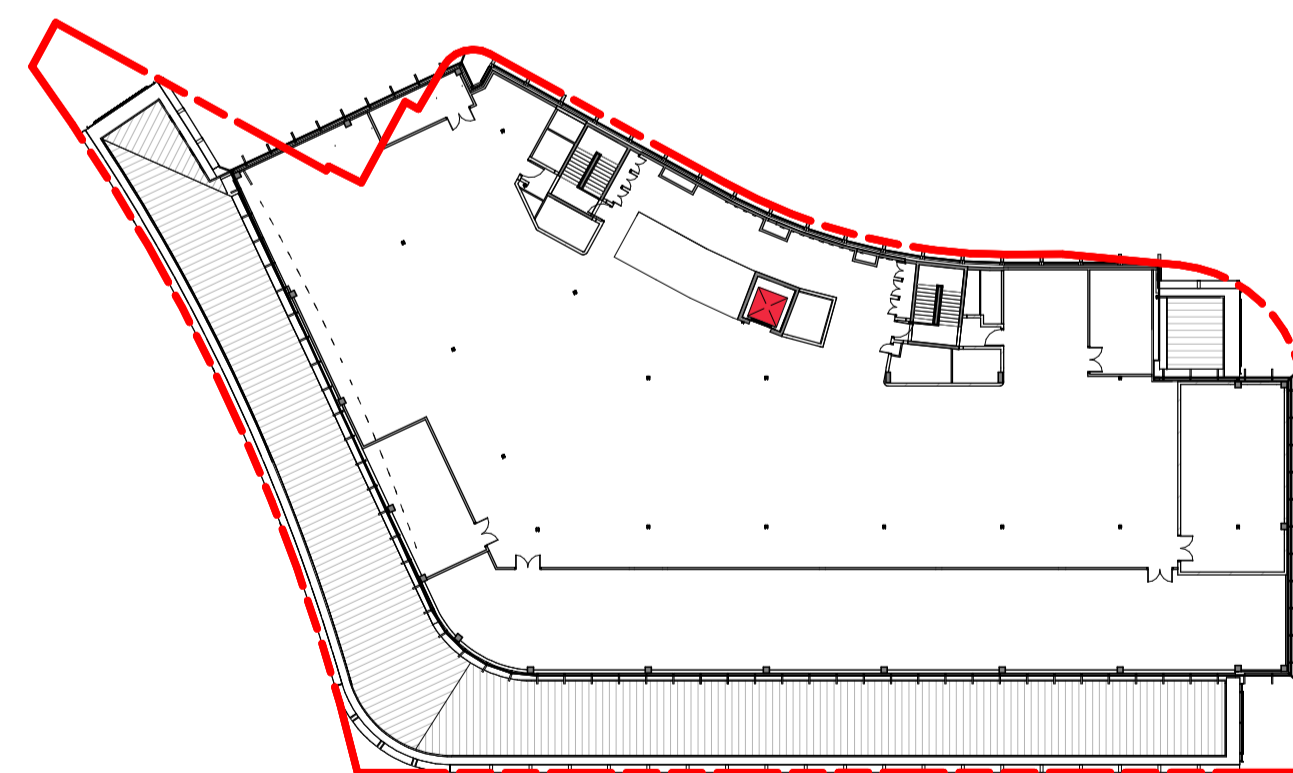

11 LEVEL 08 - PLANT - GFA 1: 500

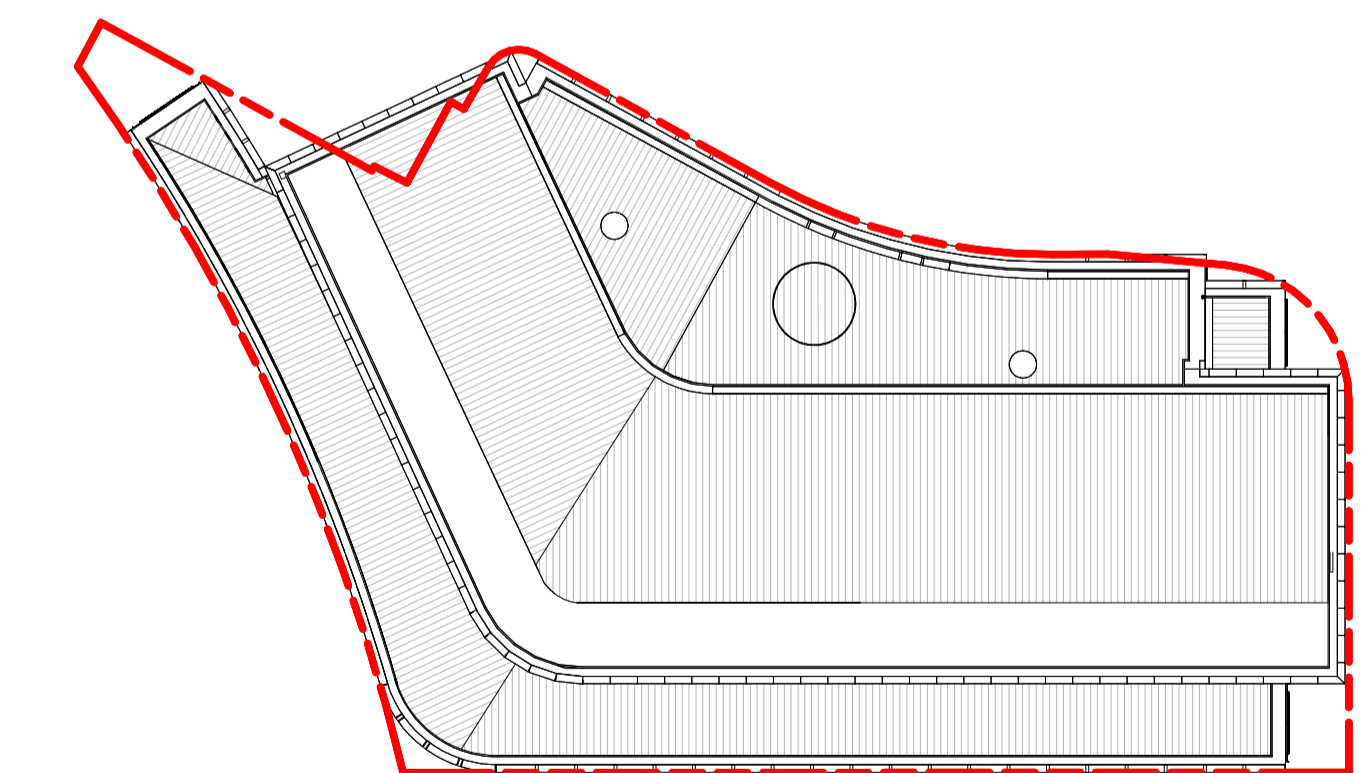

13 LEVEL 09 - ROOF - GFA 1: 500

GFA - Gross Floor Area

Gross Floor Area means the sum of the floor area of each floor of a building measured from the internal face of external walls, or from the internal face of walls separating the building from any other building, measured at a height of 1.4 metres above the floor, and includes:

- (a) the area of a mezzanine, and
- (b) habitable rooms in a basement or an attic, and
- (c) any shop, auditorium, cinema, and the like, in a basement or attic, but excludes:
- (d) any area for common vertical circulation, such as lifts and stairs, and
- (e) any basement:
 - (i) storage, and
 - (ii) vehicular access, loading areas, garbage and services, and
- (f) plant rooms, lift towers and other areas used exclusively for mechanical services or ducting, and
- (g) car parking to meet any requirements of the consent authority (including access to that car parking), and
- (h) any space used for the loading or unloading of goods (including access to it), and
- (i) terraces and balconies with outer walls less than 1.4 metres high, and
- (j) voids above a floor at the level of a storey or storey above.

1A Constitution Avenue
27 Vernon Circle, Canberra

DA
GFA Diagrams

Check all dimensions and site conditions prior to commencement of any work, the purchase or ordering of any materials, fittings, plant, services or equipment and the preparation of shop drawings and/or the fabrication of any components.
Do not scale drawings - refer to figured dimensions only. Any discrepancies shall immediately be referred to the architect for clarification.
All drawings may not be reproduced or distributed without prior permission from the architect.

Revision	Date	Description	Initial	Checked
3	06/09/24	NCA Submission	BS	BS
2	11/07/24	NCA Submission	BS	BS
1	01/03/24	NCA Submission	BS	BS

Scale	1: 500	@ A1
Drawn	BS	Checked BS
Project no.	S12461	
Status	NCA SUBMISSION	
Plot Date	6/09/2024 4:02:17 PM	
BIM		
Drawing no.	DA22.001	Revision 3

Melbourne 1 Nicholson Street
Melbourne VIC 3000 Australia
T 03 8664 6200 F 03 8664 6300
email mel@batesmart.com.au
http://www.batesmart.com.au

Sydney 43 Brisbane Street
Surry Hills NSW 2010 Australia
T 02 8354 5100 F 02 8354 5199
email syd@batesmart.com.au
http://www.batesmart.com.au

Bates Smart Architects Pty Ltd ABN 68 094 740 986
NSW Nominated Responsible Architects: Kellee Payne Reg. 6454 / Philip Vivan Reg. 6696 / Guy Lake Reg. 7119 / Simon Swaney Reg. 7305 / Matt Allen Reg. 8498

BATESMART



1A Constitution Avenue
27 Vernon Circle, Canberra

DA
Photomontage 01

Check all dimensions and site conditions prior to commencement of any work, the purchase or ordering of any materials, fittings, plant, services or equipment and the preparation of shop drawings and/or the fabrication of any components.
Do not scale drawings - refer to figured dimensions only. Any discrepancies shall immediately be referred to the architect for clarification.
All drawings may not be reproduced or distributed without prior permission from the architect.

Revision	Date	Description	Initial	Checked
3	06/09/24	NCA Submission	BS	BS
2	11/07/24	NCA Submission	BS	BS
1	01/03/24	NCA Submission	BS	BS

Scale	@ A1
Drawn	BS
Checked	BS
Project no.	S12461
Status	NCA SUBMISSION
Plot Date	9/09/2024 5:27:33 PM
BIM	
Drawing no.	DA25.000
Revision	3

Melbourne 1 Nicholson Street
Melbourne VIC 3000 Australia
T 03 8664 8200 F 03 8664 6300
email mel@batesmart.com.au
http://www.batesmart.com.au

Sydney 43 Brisbane Street
Surry Hills NSW 2010 Australia
T 02 8354 5100 F 02 8354 5199
email syd@batesmart.com.au
http://www.batesmart.com.au

Bates Smart Architects Pty Ltd ABN 68 094 740 986
NSW Nominated Responsible Architects: Kelle Payne Reg. 6454 / Philip Vivian Reg. 6696 / Guy Lake Reg. 7119 / Simon Swaney Reg. 7305 / Matt Allen Reg. 8498

BATESSMART



Autodesk Docs/1A Constitution Avenue/1A CONSTITUTION_BS_ARCH_R2023_DWG.rvt

**1A Constitution Avenue
27 Vernon Circle, Canberra**

**DA
Photomontage 02**

Revision	Date	Description	Initial	Checked
3	06/09/24	NCA Submission	BS	BS
2	11/07/24	NCA Submission	BS	BS
1	01/03/24	NCA Submission	BS	BS

Check all dimensions and site conditions prior to commencement of any work, the purchase or ordering of any materials, fittings, plant, services or equipment and the preparation of shop drawings and or the fabrication of any components.
Do not scale drawings - refer to figured dimensions only. Any discrepancies shall immediately be referred to the architect for clarification.
All drawings may not be reproduced or distributed without prior permission from the architect.

Scale	@ A1
Drawn	BS
Checked	BS
Project no.	S12461
Status	NCA SUBMISSION
Plot Date	9/09/2024 5:27:35 PM
BIM	
Drawing no.	DA25.001
Revision	3

Melbourne 1 Nicholson Street
Melbourne VIC 3000 Australia
T 03 8664 6200 F 03 8664 6300
email mel@batesmart.com.au
http://www.batesmart.com.au

Sydney 43 Brisbane Street
Surry Hills NSW 2010 Australia
T 02 8354 5100 F 02 8354 5199
email syd@batesmart.com.au
http://www.batesmart.com.au

Bates Smart Architects Pty Ltd ABN 68 094 740 986
NSW Nominated Responsible Architects: Kellee Payne Reg. 6454 / Philip Vivian Reg. 6696 / Guy Lake Reg. 7119 / Simon Swaney Reg. 7305 / Matt Allen Reg. 8498





1A Constitution Avenue
27 Vernon Circle, Canberra

DA
Photomontage 03

Check all dimensions and site conditions prior to commencement of any work, the purchase or ordering of any materials, fittings, plant, services or equipment and the preparation of shop drawings and/or the fabrication of any components.
Do not scale drawings - refer to figured dimensions only. Any discrepancies shall immediately be referred to the architect for clarification.
All drawings may not be reproduced or distributed without prior permission from the architect.

Revision	Date	Description	Initial	Checked
3	06/09/24	NCA Submission	BS	BS
2	11/07/24	NCA Submission	BS	BS
1	01/03/24	NCA Submission	BS	BS

Scale	@ A1
Drawn	BS Checked BS
Project no.	S12461
Status	NCA SUBMISSION
Plot Date	6/09/2024 4:03:36 PM
BIM	
Drawing no.	DA25.002
Revision	3

Melbourne 1 Nicholson Street
Melbourne VIC 3000 Australia
T 03 8664 6200 F 03 8664 6300
email mel@batesmart.com.au
http://www.batesmart.com.au

Sydney 43 Brisbane Street
Surry Hills NSW 2010 Australia
T 02 8354 5100 F 02 8354 5199
email syd@batesmart.com.au
http://www.batesmart.com.au

Bates Smart Architects Pty Ltd ABN 68 094 740 986
NSW Nominated Responsible Architects: Kellee Payne Reg. 6454 / Philip Vivian Reg. 6696 / Guy Lake Reg. 7119 / Simon Swaney Reg. 7305 / Matt Allen Reg. 8498

BATESSMART