

# CANBERRA BRICKWORKS ACCESS ROAD AND DUDLEY STREET UPGRADE

## DOCUMENT READINESS

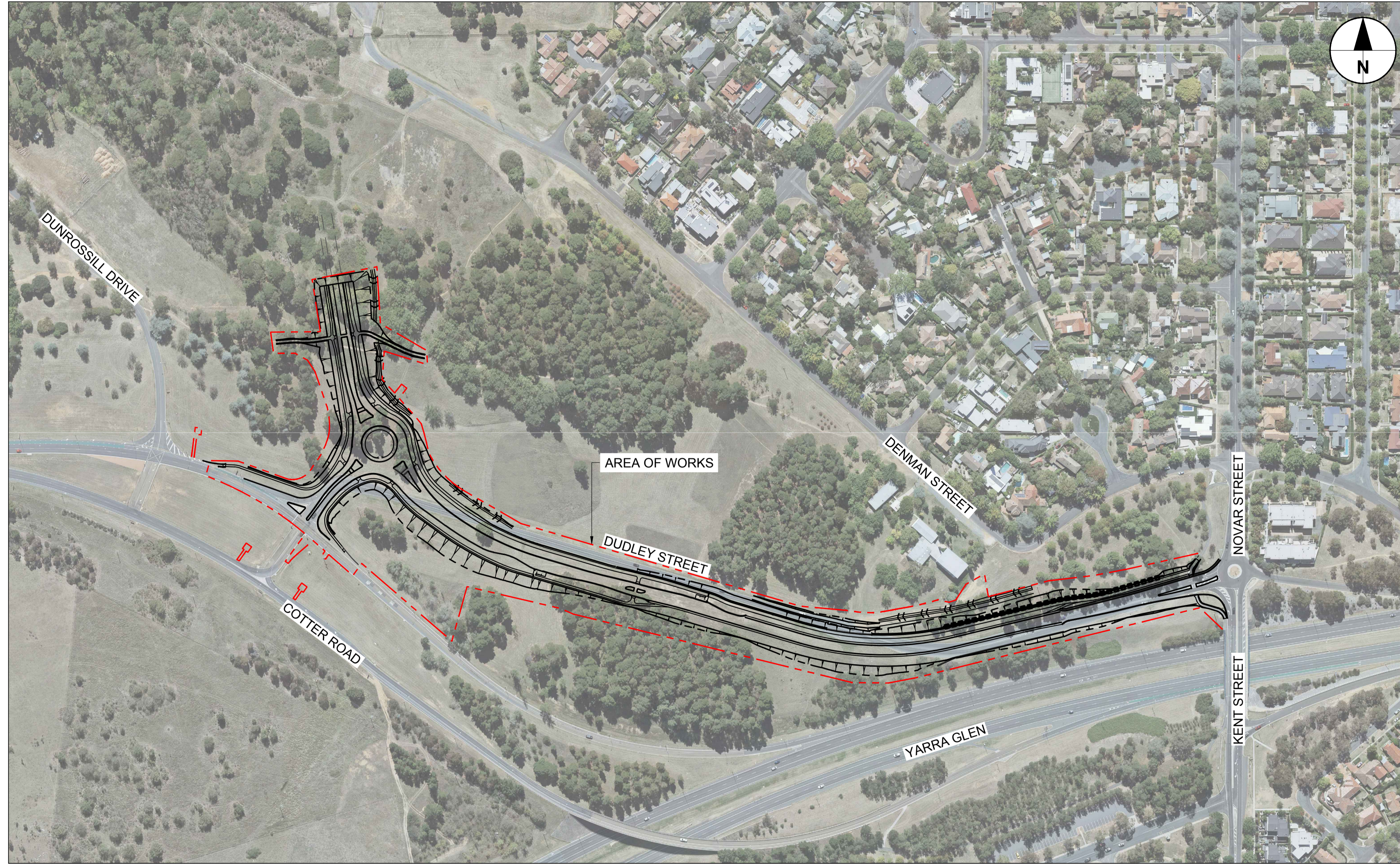

**REFERENCE No. 60533438**  
**MAY 2018**

This drawing is confidential and shall only be used for the purpose of this project. The signing of this title block confirms the design and drafting of this project have been prepared and checked in accordance with the AECOM quality assurance system to ISO 9001-2000.

**AECOM**

CONSULTANT  
 AECOM Australia Pty Ltd  
 A.B.N 20 093 846 925  
 www.aecom.com

**PROJECT**  
 Canberra Brickworks Access and  
 Dudley Street Upgrade

**CLIENT**  
 Procurement and Capital Works  
 Levels 2 & 3, Annex, Macarthur House,  
 12 Wattle Street LYNEHAM, ACT 2602  
 (02)6205 9797 tel  
 www.procurement.act.gov.au  
 Prepared for:  
 Procurement and Capital Works  
 A.B.N 66 676 633 401

**NOT FOR CONSTRUCTION**

**PROJECT MANAGEMENT INITIALS**

AJ	RW	JP
DESIGNER	CHECKED	APPROVED

**PROJECT DATA**

DATUM	SURVEY
-------	--------

**ISSUE/REVISION**

I/R	DATE	DESCRIPTION
C	11.05.18	FINAL DR
B	29.03.18	REVISED DR
A	09.02.18	DRAFT DR

**PROJECT NUMBER**

60533438

**SHEET TITLE**

DUDLEY STREET UPGRADE  
 COVER SHEET  
 AND LOCALITY PLAN

**SHEET NUMBER**

60533438-SHT-30-0000-CN-0001



**SAFETY IN DESIGN:**

**DEMOLITION PHASE**

1. WARNING - 11kV OVERHEAD ELECTRICITY IN THE VICINITY OF THE PROJECT SITE
2. KEEP CLEAR OF EXISTING OVERHEAD HV
3. THE USE OF HEAVY MACHINERY OR HEAVY VIBRATING LOADS OVER AND ADJACENT TO TRUNK GAS, WATER SUPPLY AND COMMUNICATIONS INFRASTRUCTURE SHALL NOT BE PERMITTED UNLESS WRITTEN APPROVAL IS OBTAINED FROM THE ASSET OWNER/MAINTAINER
4. PHYSICALLY IDENTIFY (I.E. HYDRAULICALLY POT HOLE) ALL EXISTING UTILITIES ON SITE BEFORE COMMENCING ANY EXCAVATIONS
5. ALL WORK MUST BE UNDERTAKEN WITH APPROVED ENVIRONMENTAL MANAGEMENT AND TEMPORARY TRAFFIC MANAGEMENT PLANS.
6. WORK WITHIN FLOODWAYS AND DRAINAGE LINES SHALL TAKE COGNISANCE OF THE POTENTIAL FOR QUICKLY RISING AND SWIFTLY FLOWING WATERS AFTER RAIN EVENTS
7. THE CONTRACTOR MUST COMPLY WITH THE CURRENT WORK HEALTH AND SAFETY, THE RELEVANT WHS REGULATIONS AND THE RELEVANT INDUSTRY CODES AND PRACTICE GUIDELINES.
8. ALL WORK MUST BE UNDERTAKEN WITH APPROVED TEMPORARY TRAFFIC MANAGEMENT PLANS AND IN ACCORDANCE WITH AS1742.3.
9. NO WORK IS TO BE UNDERTAKEN IN POOR VISIBILITY CONDITIONS (BAD WEATHER, FOG, SUN GLARE, DARKNESS ETC)

**CONSTRUCTION PHASE**

1. WARNING - 11kV OVERHEAD ELECTRICITY IN THE VICINITY OF THESE WORKS
2. KEEP CLEAR OF EXISTING OVERHEAD HV
3. THE CONTRACTOR MUST COMPLY WITH THE CURRENT WORK HEALTH AND SAFETY, THE RELEVANT WHS REGULATIONS AND THE RELEVANT INDUSTRY CODES AND PRACTICE GUIDELINES.
4. THE USE OF HEAVY MACHINERY OR HEAVY VIBRATING LOADS OVER AND ADJACENT TO TRUNK GAS, WATER SUPPLY AND COMMUNICATIONS INFRASTRUCTURE SHALL NOT BE PERMITTED UNLESS WRITTEN APPROVAL IS OBTAINED FROM THE ASSET OWNER/MAINTAINER
5. ALL WORK MUST BE UNDERTAKEN WITH APPROVED TEMPORARY TRAFFIC MANAGEMENT PLANS AND IN ACCORDANCE WITH AS1742.3.
6. NO WORK IS TO BE UNDERTAKEN IN POOR VISIBILITY CONDITIONS (BAD WEATHER, FOG, SUN GLARE, DARKNESS ETC)
7. PHYSICALLY IDENTIFY (I.E. HYDRAULICALLY POT HOLE) ALL EXISTING UTILITIES ON SITE BEFORE COMMENCING ANY EXCAVATIONS
8. WORK WITHIN FLOODWAYS AND DRAINAGE LINES SHALL TAKE COGNISANCE OF THE POTENTIAL FOR QUICKLY RISING AND SWIFTLY FLOWING WATERS AFTER RAIN EVENTS
9. STORMWATER TRENCHES MAY REQUIRE BENCHING OR SHORING TO MEET WHS REQUIREMENTS
10. STRUCTURES DEEPER THAN 3.5m REQUIRE CONFINED SPACE ACCESS PROVISIONS INCLUDING LOCK DOWN CAST-IRON COVER AND INSCRIPTION ON COVER
11. AT ALL TIMES DURING CONSTRUCTION OF PIPELINES AND STRUCTURES ADEQUATE SAFETY PROCEDURES SHALL BE TAKEN TO ENSURE PERSONNEL CANNOT FALL INTO THESE EXCAVATIONS AND STRUCTURES

**MAINTENANCE PHASE**

1. WARNING - 11kV OVERHEAD ELECTRICITY IN THE VICINITY OF THESE WORKS
2. KEEP CLEAR OF EXISTING OVERHEAD HV
3. THE USE OF HEAVY MACHINERY OR HEAVY VIBRATING LOADS OVER AND ADJACENT TO TRUNK GAS, WATER SUPPLY AND COMMUNICATIONS INFRASTRUCTURE SHALL NOT BE PERMITTED UNLESS WRITTEN APPROVAL IS OBTAINED FROM THE ASSET OWNER/MAINTAINER
4. ALL MAINTENANCE WORK MUST BE UNDERTAKEN WITH APPROVED TEMPORARY TRAFFIC MANAGEMENT PLANS AND IN ACCORDANCE WITH AS1742.3.
5. NO MAINTENANCE WORK IS TO BE UNDERTAKEN IN POOR VISIBILITY CONDITIONS (BAD WEATHER, FOG, SUN GLARE, DARKNESS ETC)
6. PHYSICALLY IDENTIFY (I.E. HYDRAULICALLY POT HOLE) ALL EXISTING UTILITIES ON SITE BEFORE COMMENCING ANY EXCAVATIONS
7. WORK WITHIN FLOODWAYS AND DRAINAGE LINES SHALL TAKE COGNISANCE OF THE POTENTIAL FOR QUICKLY RISING AND SWIFTLY FLOWING WATERS AFTER RAIN EVENTS
8. SOME STRUCTURES MAY EXCEED 3.5m REQUIRING CONFINED SPACE ACCESS
9. THE CONTRACTOR MUST COMPLY WITH THE CURRENT WORK HEALTH AND SAFETY, THE RELEVANT WHS REGULATIONS AND THE RELEVANT INDUSTRY CODES AND PRACTICE GUIDELINES.

This drawing is confidential and shall only be used for the purpose of this project. The signing of this title block confirms the design and drafting of this project have been prepared and checked in accordance with the AECOM quality assurance system to ISO 9001-2000.



**CONSULTANT**  
 AECOM Australia Pty Ltd  
 A.B.N 20 093 846 925  
 www.aecom.com

**PROJECT**  
 Canberra Brickworks Access and  
 Dudley Street Upgrade

**CLIENT**  
 Procurement and Capital Works  
 Levels 2 & 3, Annex, Macarthur House,  
 12 Wattle Street LYNEHAM, ACT 2602  
 (02)6205 9797 tel  
 www.procurement.act.gov.au  
 Prepared for:  
 Procurement and Capital Works  
 A.B.N 66 676 633 401

**NOT FOR CONSTRUCTION**

**PROJECT MANAGEMENT INITIALS**

AJ	RW	JP
DESIGNER	CHECKED	APPROVED

**PROJECT DATA**

DATUM	SURVEY
-------	--------

**ISSUE/REVISION**

I/R	DATE	DESCRIPTION
C	11.05.18	FINAL DR
B	29.03.18	REVISED DR
A	09.02.18	DRAFT DR

**PROJECT NUMBER**

60533438

**SHEET TITLE**

DUDLEY STREET UPGRADE  
 SAFETY IN DESIGN NOTES

**SHEET NUMBER**

60533438-SHT-30-0000-CN-0011

**LEGEND:**

EXISTING	EXISTING TO BE REMOVED OR ABANDONED	NEW	
			STORMWATER LINE WITH R-SUMP, MANHOLE, PLANTATION SUMP, GRATED SUMP, HEADWALL AND END CAP
			OPEN CHANNEL FLOW DIRECTION
			SUBSOIL DRAIN WITH HIGH END RISER AND INTERMEDIATE RISER
			WATER MAIN WITH FIRE HYDRANT, STOP VALVE, CONCRETE THRUST BLOCK AND END CAP
			SEWER MAIN WITH MANHOLE, SCOUR STOP AND END CAP
			GAS MAIN HIGH PRESSURE
			GAS MAIN LOW PRESSURE
			TELSTRA CABLE
			TRANSACT CABLE
			VODAFONE CABLE
			NBN Co. CABLE
			INTACT CABLE
			ELECTRICITY ABOVE GROUND HIGH VOLTAGE
			ELECTRICITY ABOVE GROUND LOW VOLTAGE
			ELECTRICITY UNDERGROUND HIGH VOLTAGE
			ELECTRICITY UNDERGROUND LOW VOLTAGE
			SHARED TRENCH TYPE 1
			SHARED TRENCH TYPE 2
			SHARED TRENCH TYPE 3
			SHARED TRENCH TYPE 4
			SHARED TRENCH TYPE 6
			POWER POLE
			MODIFIED KERB AND GUTTER, MOUNTABLE KERB, MODIFIED KERB ONLY, FLUSH KERB
			TREES/PLANTINGS
			STREET LIGHT
			CADASTRAL BOUNDARY
			CATCH DRAIN/TABLE DRAIN
			COIR FILTER ROLL
			SILT FENCE
			ENVIRONMENTAL BOUNDARY/ AREA OF WORKS
			UTILITY POT HOLE LOCATION
			UTILITY SETOUT POINT
			UTILITY TO BE UNDERBORED

**GENERAL NOTES:**

- ALL CONSTRUCTION WORK SHALL BE CARRIED OUT IN ACCORDANCE WITH THE CONTRACT DOCUMENTS.
  - PROPERTY BOUNDARIES AND LAND ACCESS DETAILS SHOWN ON THE DRAWINGS ARE TAKEN FROM SUPPLIED CADASTRAL MAPPING AND/OR SURVEYED BOUNDARIES.
  - CONTRACTOR MUST VERIFY ALL DIMENSIONS AND EXISTING LEVELS ON THE SITE PRIOR TO COMMENCEMENT OF WORK. ANY DISCREPANCIES TO BE REFERRED TO SUPERINTENDENT.
  - MAKE SMOOTH CONNECTION TO EXISTING WORK.
  - ORIGIN OF LEVELS - AUSTRALIAN HEIGHT DATUM.
  - ORIGIN OF COORDINATES - MT STROMLO 200000E, 600000N
  - USE FIGURED DIMENSIONS - DO NOT SCALE.
  - DIMENSIONS ARE IN MILLIMETERS UNO.
  - SURFACES WHICH LIE OUTSIDE THE GENERAL LIMIT OF LANDSCAPING AND RESTORATION WHICH ARE DISTURBED DURING THE CONSTRUCTION OF THE WORKS, SHALL BE RESTORED BY THE CONTRACTOR AT THE CONTRACTOR'S EXPENSE TO AT LEAST THEIR PRE-CONSTRUCTION CONDITION. THESE SURFACES INCLUDE BUT ARE NOT LIMITED TO PAVEMENTS, PAVING, GRASSING, ETC.
  - NO BLASTING IS PERMITTED ON THIS PROJECT.
  - THE INFORMATION CONTAINED IN THIS DOCUMENT PRODUCED BY AECOM AUSTRALIA PTY LTD IS SOLELY FOR THE USE OF ACT PROCUREMENT AND CAPITAL WORKS, FOR THE PURPOSE FOR WHICH IT HAS BEEN PREPARED AND AECOM AUSTRALIA PTY LTD UNDERTAKES NO DUTY TO OR ACCEPTS ANY RESPONSIBILITY TO ANY THIRD PARTY WHO MAY RELY UPON THIS DOCUMENT.
  - THESE DRAWINGS SHALL BE READ IN CONJUNCTION WITH ALL OTHER ENGINEERING DRAWINGS AND SPECIFICATION, AND WITH SUCH OTHER WRITTEN INSTRUCTIONS AS MAY BE ISSUED DURING THE COURSE OF THE CONTRACT.
  - DURING CONSTRUCTION THE CONTRACTOR IS RESPONSIBLE FOR MAINTAINING ALL EXCAVATION WORKS IN A STABLE CONDITION AND ENSURING NO PART SHALL BE OVERSTRESSED DURING CONSTRUCTION ACTIVITIES. TEMPORARY BRACING, SHORING AND BATTERING MUST BE PROVIDED BY THE CONTRACTOR AS REQUIRED.
  - THE CONTRACTOR SHALL IMPLEMENT APPROVED TEMPORARY TRAFFIC MANAGEMENT MEASURES AND MAINTAIN A SAFE WORKING ENVIRONMENT WITHIN THE SITE. REFER SAFETY IN DESIGN NOTES IN THIS DRAWING SET.
  - WORKMANSHIP AND MATERIALS MUST BE IN ACCORDANCE WITH THE RELEVANT CURRENT CODES AND STANDARDS INCLUDING ALL AMENDMENTS AND THE LOCAL STATUTORY AUTHORITIES EXCEPT WHERE VARIED BY THE CONTRACT.
  - THE CONTRACTOR SHALL LIAISE WITH ALL ADJACENT CONTRACTORS AFFECTED BY SITE ACTIVITIES.
  - THE CONTRACTOR SHALL CHECK EXISTING UTILITIES TO ENSURE THAT ALIGNMENTS AND LEVELS OF ALL NEW UTILITIES ARE COMPATIBLE WITH THOSE IN ADJACENT SITES PRIOR TO CONSTRUCTION.
  - ALL WORKS BY THE CONTRACTOR AND UTILITY ENTITIES SHALL BE CONTAINED WITHIN THE ENVIRONMENTAL BOUNDARY.
  - FENCING REQUIREMENT FOR ENVIRONMENTAL IMPACT/PROTECTION REFER ENVIRONMENT REPORT/RFT FOR DETAILS
- UTILITIES:**
- UTILITIES INDICATED WITHIN THESE DRAWINGS WERE COMPILED FROM PLANS RECEIVED FROM THE UTILITY AUTHORITIES VIA THE DIAL BEFORE YOU DIG NETWORK. BORE LOCATIONS AND DEPTHS HAVE BEEN CONFIRMED BY POT HOLING TO THE EXTENT SHOWN ON THE DRAWINGS.
  - THE LOCATION OF SOME EXISTING UTILITIES ARE SHOWN IN THEIR APPROXIMATE LOCATION ONLY. PRIOR TO ANY DEMOLITION, EXCAVATION OR CONSTRUCTION ON SITE, THE CONTRACTOR SHALL CONTACT THE RELEVANT AUTHORITIES AND VERIFY THE LOCATION OF ALL UNDERGROUND UTILITIES ON THE SITE AND OBTAIN NECESSARY CLEARANCES.
  - CAUTION SHOULD BE EXERCISED WHEN WORKING IN THE VICINITY OF ALL UTILITIES, PARTICULARLY HIGH PRESSURE GAS MAINS.
  - POT HOLING IS REQUIRED TO CONFIRM ACCURATE INSTALLATION INFORMATION.
  - CONTRACTOR SHALL LOCATE AND MARK ALL UTILITIES WITHIN EXTENT OF WORKS PRIOR TO CONSTRUCTION.
  - THE CONTRACTOR SHALL BE RESPONSIBLE FOR THE PROTECTION OF ALL UTILITIES DURING CONSTRUCTION WORKS.

**NOTATION:**

C	COMMUNICATIONS
CL	COVER LEVEL
E	ELECTRICAL
EJ	EXPANSION JOINT
FK	FLUSH KERB
H	HYDRANT
IR	INTERMEDIATE RISER
HD	HEAVY DUTY
HER	HIGH END RISER
HP	HIGH POINT
IL	INVERT LEVEL
IP	INTERSECTION POINT
LP	LOW POINT
M-MGDG	MODIFIED MEDIAN GULLY DEPRESSED GRATE
M-OCI	MODIFIED OPEN CONCRETE INTERFACE
MH	MANHOLE
MK	MOUNTABLE KERB
T	TELSTRA
TK	TIED KERB
TP	TANGENT POINT
TR	TRANSACT/INET
PC	PRAM CROSSING
PR	PRAM RAMP
RL	REDUCED LEVEL
RRJ	RUBBER RING JOINT
SCMH	SPECIAL CHAMBER MANHOLE
SKG	SPECIAL KERB AND GUTTER
SS	SUBSOIL DRAIN
WPJ	WEAKENED PLANE JOINT
EOP	EDGE OF PAVEMENT

**KERB SETOUT:**

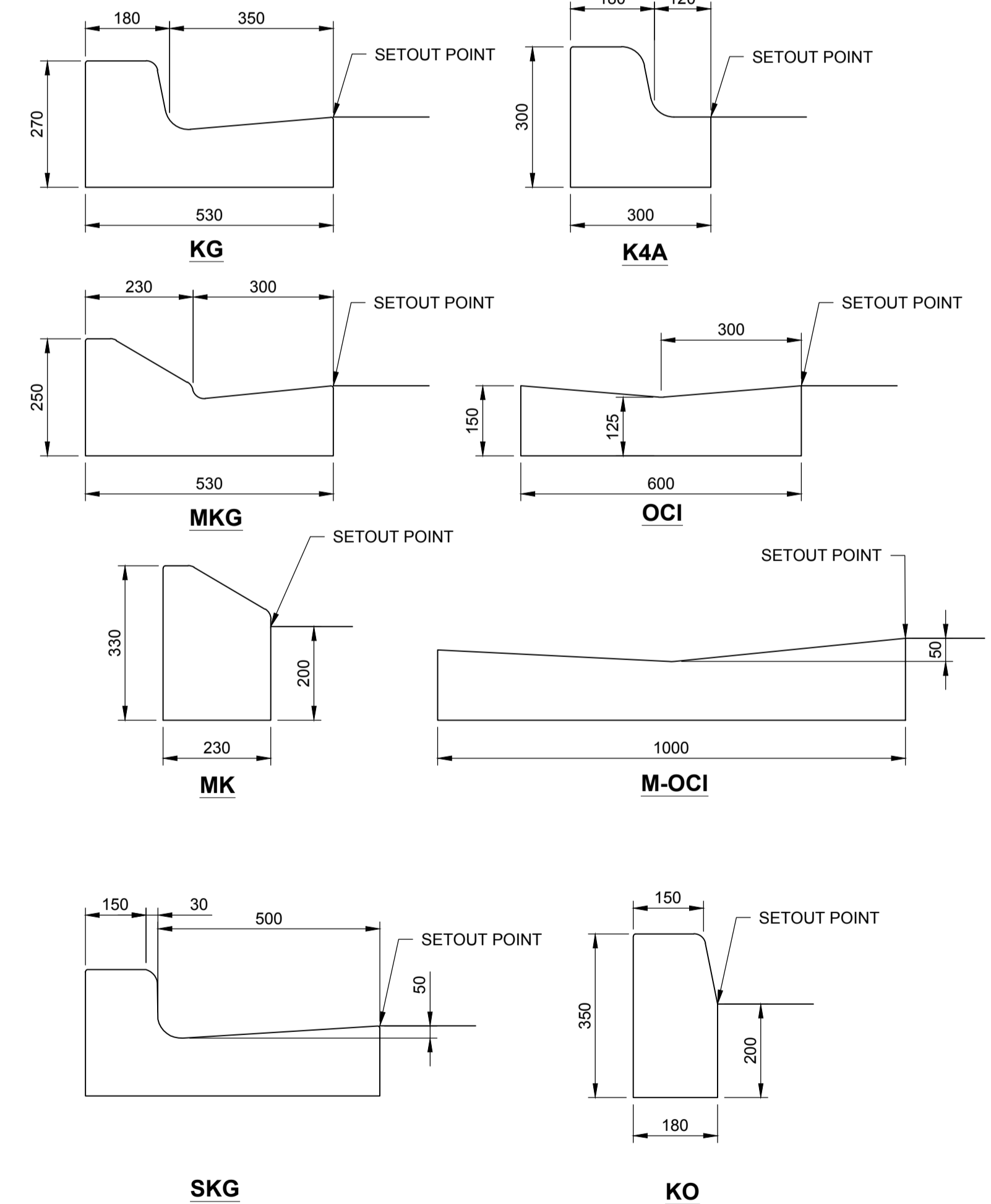

This drawing is confidential and shall only be used for the purpose of this project. The signing of this title block confirms the design and drafting of this project have been prepared and checked in accordance with the AECOM quality assurance system to ISO 9001-2000.



**PROJECT**  
Canberra Brickworks Access and Dudley Street Upgrade

**CLIENT**  
Procurement and Capital Works  
Levels 2 & 3, Annex, Macarthur House,  
12 Wattle Street LYNEHAM, ACT 2602  
(02)6205 9797 tel  
www.procurement.act.gov.au  
Prepared for:  
Procurement and Capital Works  
A.B.N 66 676 633 401

**NOT FOR CONSTRUCTION**

**CONSULTANT**

AECOM Australia Pty Ltd  
A.B.N 20 093 846 925  
www.aecom.com

**PROJECT MANAGEMENT INITIALS**

AJ	RW	JP
DESIGNER	CHECKED	APPROVED

**PROJECT DATA**

DATUM	SURVEY
-------	--------

**ISSUE/REVISION**

C	11.05.18	FINAL DR
B	29.03.18	REVISED DR
A	09.02.18	DRAFT DR
I/R	DATE	DESCRIPTION

**PROJECT NUMBER**

60533438

**SHEET TITLE**

DUDLEY STREET UPGRADE  
GENERAL NOTES AND LEGEND

**SHEET NUMBER**

60533438-SHT-30-0000-CN-0012

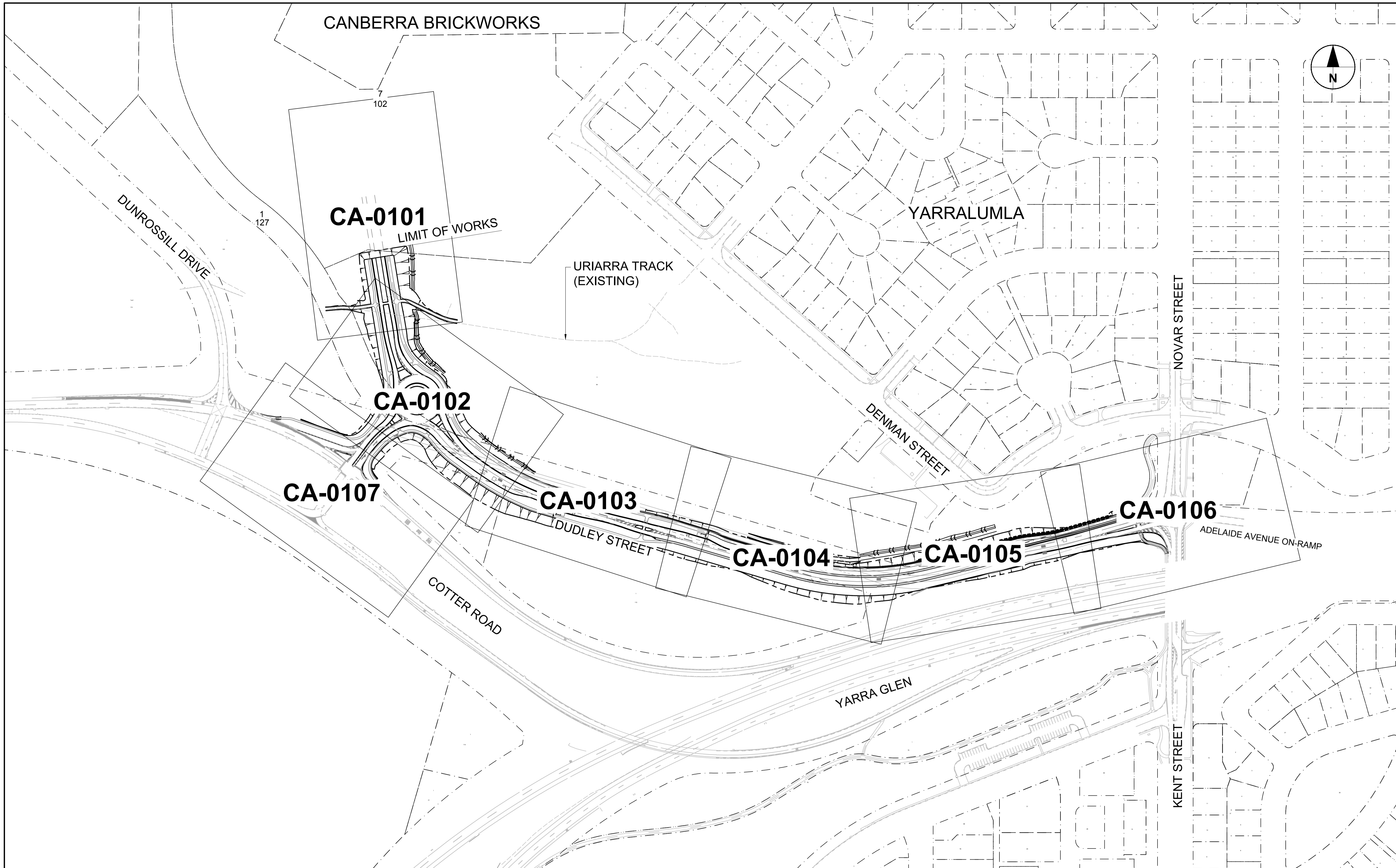

Last saved by: WILLIAMS202018-05-12) Last Printed: 2018-05-15  
Filename: P:\CRR60633438\5\_CAD\20-SHEETS\30\_DR\60633438-SHT-30-0000-CN-0013.DWG

This drawing is confidential and shall only be used for the purpose of this project. The signing of this title block confirms the design and drafting of this project have been prepared and checked in accordance with the AECOM quality assurance system to ISO 9001-2000.



CONSULTANT  
AECOM Australia Pty Ltd  
A.B.N 20 093 846 925  
www.aecom.com

PROJECT  
Canberra Brickworks Access and  
Dudley Street Upgrade

CLIENT  
Procurement and Capital Works  
Levels 2 & 3, Annex, Macarthur House,  
12 Wattle Street LYNEHAM, ACT 2602  
(02)6205 9797 tel  
www.procurement.act.gov.au  
Prepared for:  
Procurement and Capital Works  
A.B.N 66 676 633 401

**NOT FOR CONSTRUCTION**

PROJECT MANAGEMENT INITIALS

AJ	RW	JP
DESIGNER	CHECKED	APPROVED

PROJECT DATA

DATUM	SURVEY
-------	--------

ISSUE/REVISION

IR	DATE	DESCRIPTION
C	11.05.18	FINAL DR
B	29.03.18	REVISED DR
A	09.02.18	DRAFT DR

PROJECT NUMBER

60533438

SHEET TITLE

DUDLEY STREET UPGRADE  
KEY PLAN

SHEET NUMBER

60533438-SHT-30-0000-CN-0013

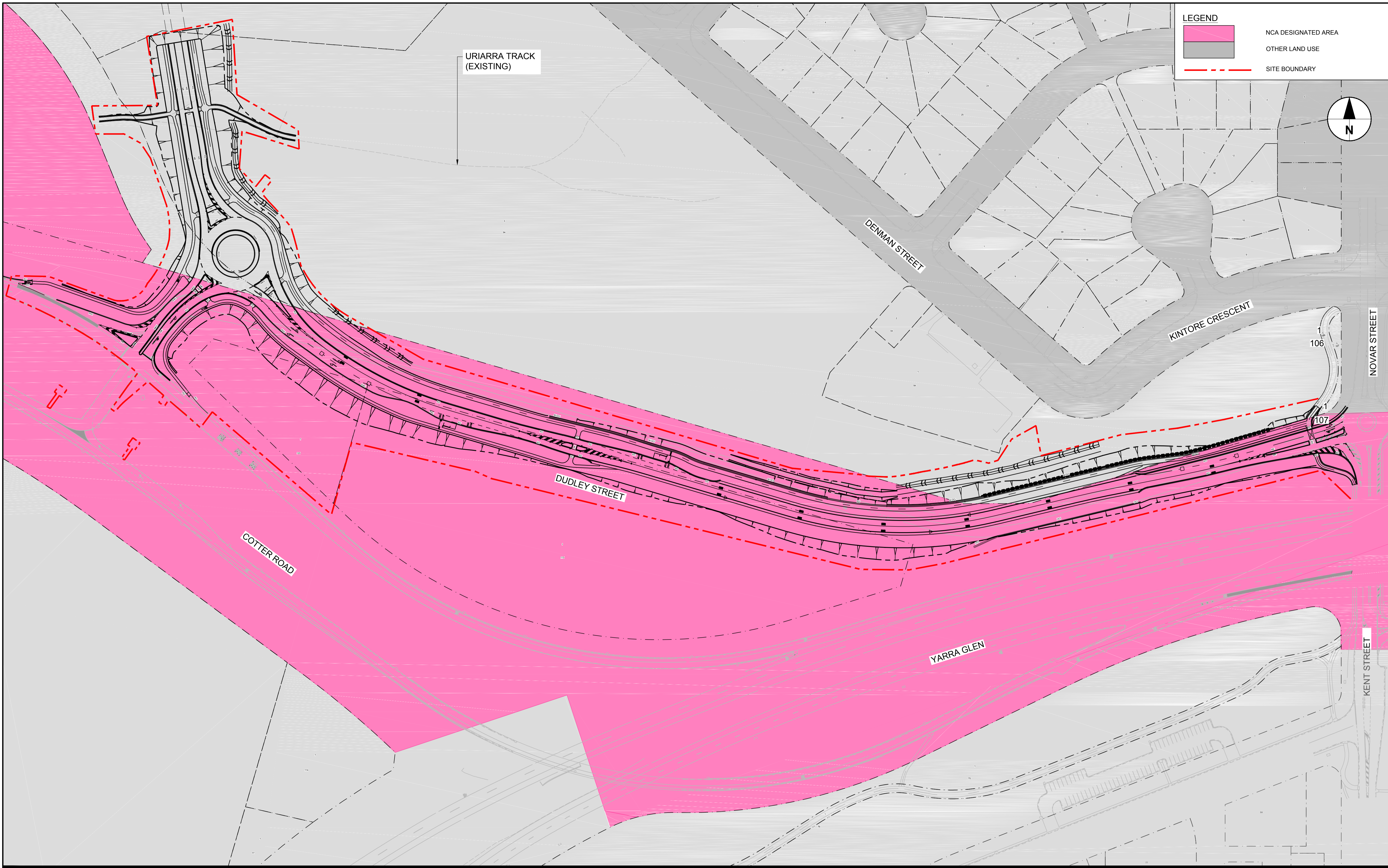

**LEGEND**

- NCA DESIGNATED AREA
- OTHER LAND USE
- SITE BOUNDARY

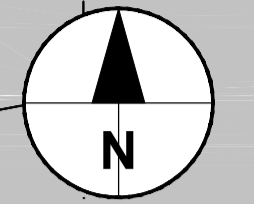

This drawing is confidential and shall only be used for the purpose of this project. The signing of this title block confirms the design and drafting of this project have been prepared and checked in accordance with the AECOM quality assurance system to ISO 9001-2000.

**AECOM**

CONSULTANT  
AECOM Australia Pty Ltd  
A.B.N 20 093 846 925  
www.aecom.com

**PROJECT**  
Canberra Brickworks Access and  
Dudley Street Upgrade

**CLIENT**  
Procurement and Capital Works  
Levels 2 & 3, Annex, Macarthur House,  
12 Wattle Street LYNEHAM, ACT 2602  
(02)6205 9797 tel  
www.procurement.act.gov.au  
Prepared for:  
Procurement and Capital Works  
A.B.N 66 676 633 401

**NOT FOR CONSTRUCTION**

**PROJECT MANAGEMENT INITIALS**

AJ	RW	JP
DESIGNER	CHECKED	APPROVED

**PROJECT DATA**

DATUM	SURVEY
-------	--------

**ISSUE/REVISION**

I/R	DATE	DESCRIPTION

**PROJECT NUMBER**  
60533438

**SHEET TITLE**  
DUDLEY STREET UPGRADE  
NCA DESIGNATED AREA  
SKETCH

**SHEET NUMBER**  
60533438-SKT-30-0000-CN-0015

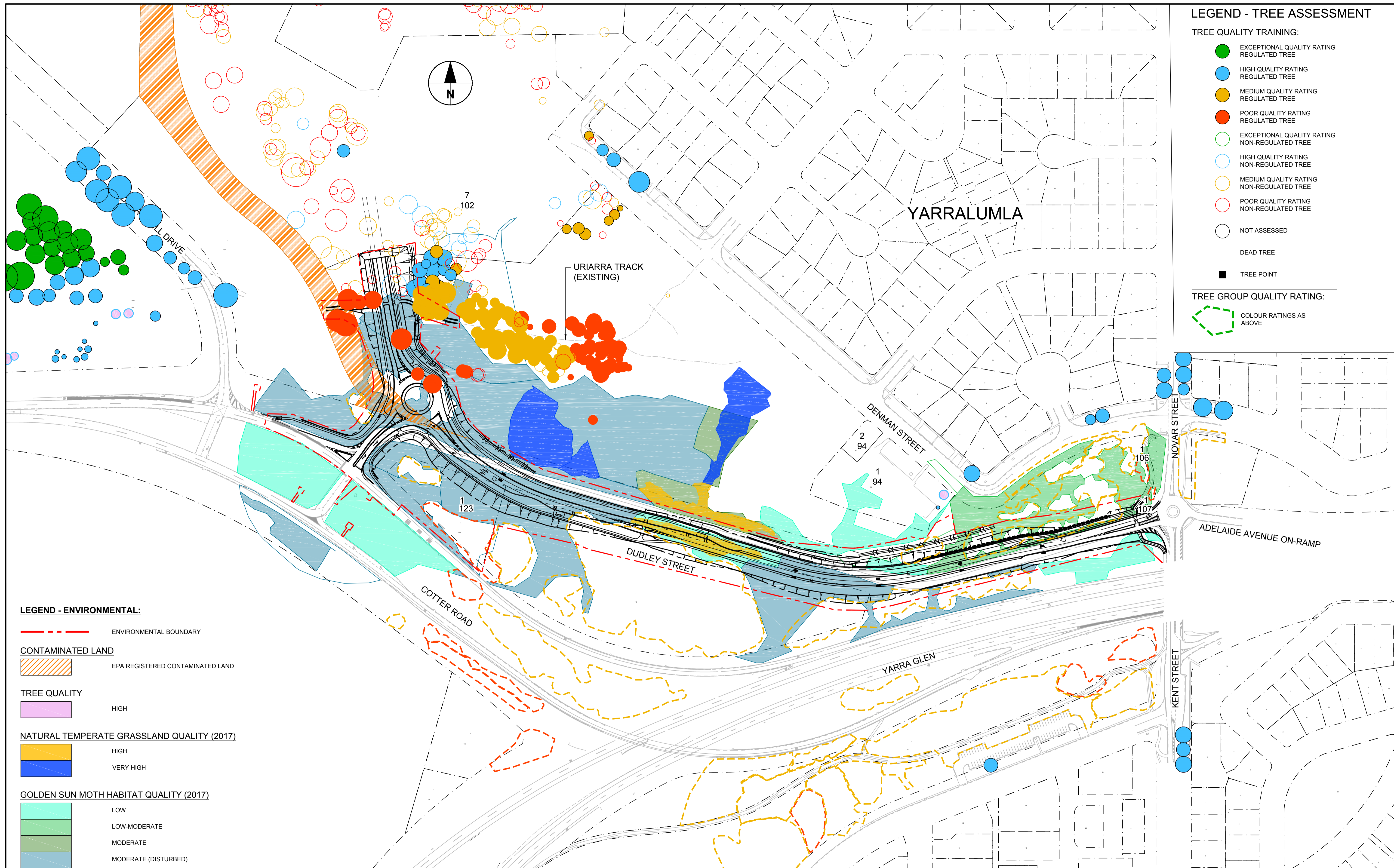

**LEGEND - TREE ASSESSMENT**

- TREE QUALITY TRAINING:**
- EXCEPTIONAL QUALITY RATING REGULATED TREE
  - HIGH QUALITY RATING REGULATED TREE
  - MEDIUM QUALITY RATING REGULATED TREE
  - POOR QUALITY RATING REGULATED TREE
  - EXCEPTIONAL QUALITY RATING NON-REGULATED TREE
  - HIGH QUALITY RATING NON-REGULATED TREE
  - MEDIUM QUALITY RATING NON-REGULATED TREE
  - POOR QUALITY RATING NON-REGULATED TREE
  - NOT ASSESSED
  - DEAD TREE
  - TREE POINT
- TREE GROUP QUALITY RATING:**
- COLOUR RATINGS AS ABOVE

**LEGEND - ENVIRONMENTAL:**

- ENVIRONMENTAL BOUNDARY
- CONTAMINATED LAND
- EPA REGISTERED CONTAMINATED LAND
- TREE QUALITY HIGH
- NATURAL TEMPERATE GRASSLAND QUALITY (2017) HIGH
- NATURAL TEMPERATE GRASSLAND QUALITY (2017) VERY HIGH
- GOLDEN SUN MOTH HABITAT QUALITY (2017) LOW
- GOLDEN SUN MOTH HABITAT QUALITY (2017) LOW-MODERATE
- GOLDEN SUN MOTH HABITAT QUALITY (2017) MODERATE
- GOLDEN SUN MOTH HABITAT QUALITY (2017) MODERATE (DISTURBED)

This drawing is confidential and shall only be used for the purpose of this project. The signing of this title block confirms the design and drafting of this project have been prepared and checked in accordance with the AECOM quality assurance system to ISO 9001-2000.



**PROJECT**  
 Canberra Brickworks Access and Dudley Street Upgrade

**CLIENT**  
 Procurement and Capital Works  
 Levels 2 & 3, Annex, Macarthur House,  
 12 Wattle Street LYNEHAM, ACT 2602  
 (02)6205 9797 tel  
 www.procurement.act.gov.au  
 Prepared for:  
 Procurement and Capital Works  
 A.B.N 66 676 633 401

**NOT FOR CONSTRUCTION**

**CONSULTANT**  
 AECOM Australia Pty Ltd  
 A.B.N 20 093 846 925  
 www.aecom.com

**PROJECT MANAGEMENT INITIALS**

AJ	RW	JP
DESIGNER	CHECKED	APPROVED

**PROJECT DATA**

DATUM	SURVEY
-------	--------

**ISSUE/REVISION**

IR	DATE	DESCRIPTION
D	11.05.18	FINAL DR
C	17.04.18	UPDATED ENVIRONMENT BDY
B	29.03.18	REVISED DR
A	09.02.18	DRAFT DR

**PROJECT NUMBER**  
 60533438

**SHEET TITLE**  
 DUDLEY STREET UPGRADE ENVIRONMENTAL CONSTRAINTS AND VEGETATION ASSESSMENT PLAN

**SHEET NUMBER**  
 60533438-SHT-30-0000-CN-0014

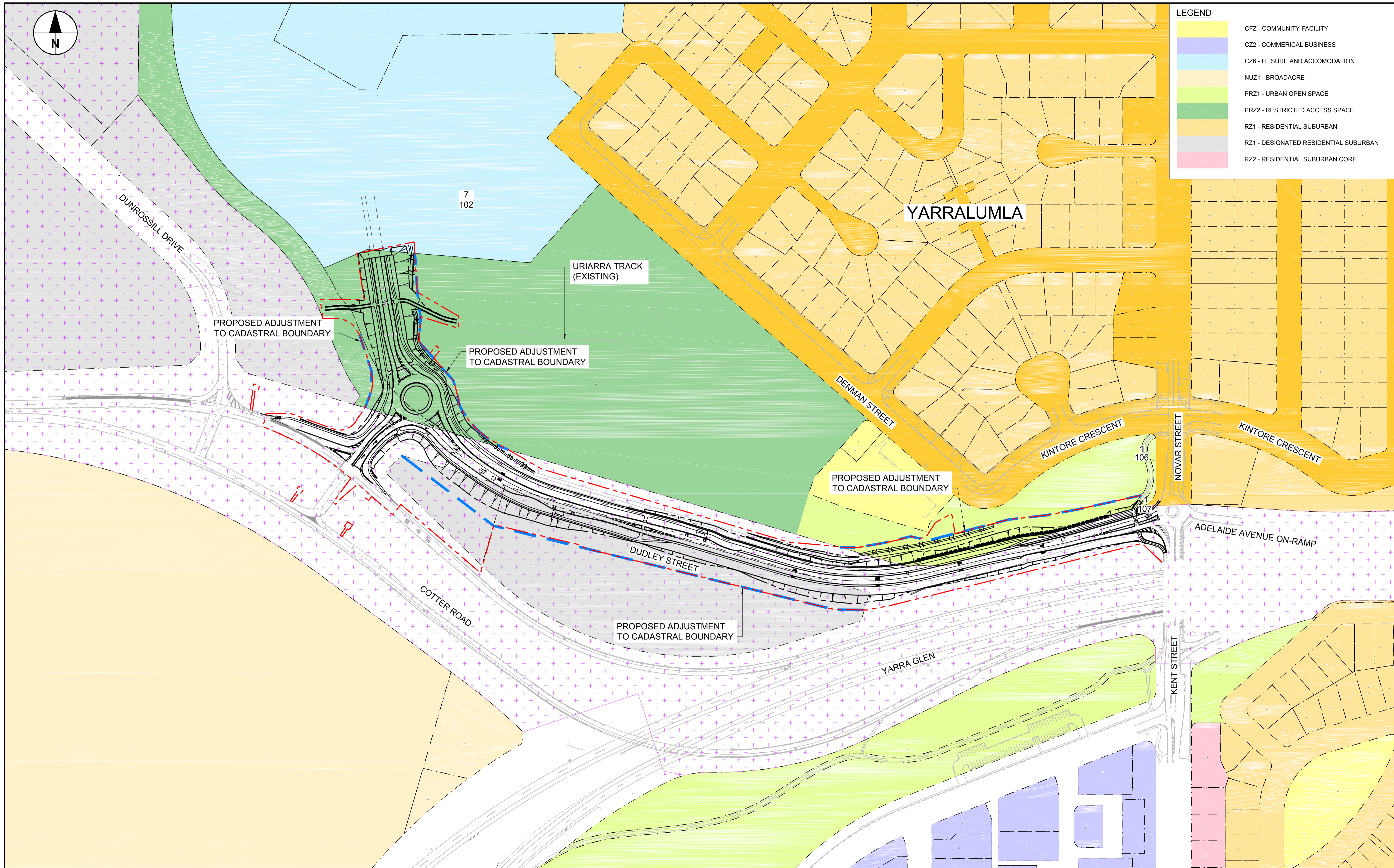

Last saved by: JANINE GRIFFEN(2018.05.14) Last Plotted: 2018.05.15  
 Filename: P:\CIBR\60533438\5\_CAD\20-SHEETS\50\_DR\60533438-SHT-30-0000-CN-0015.DWG

This drawing is confidential and shall only be used for the purpose of this project. The signing of this title block confirms the design and drafting of this project have been prepared and checked in accordance with the AECOM quality assurance system to ISO 9001-2000.



**CONSULTANT**  
 AECOM Australia Pty Ltd  
 A.B.N 20 093 846 925  
 www.aecom.com

**PROJECT**  
 Canberra Brickworks Access and  
 Dudley Street Upgrade

**CLIENT**  
 Procurement and Capital Works  
 Levels 2 & 3, Annex, Macarthur House,  
 12 Wattle Street LYNEHAM, ACT 2602  
 (02)6205 9797 tel  
 www.procurement.act.gov.au  
 Prepared for:  
 Procurement and Capital Works  
 A.B.N 66 676 633 401

**NOT FOR CONSTRUCTION**

**PROJECT MANAGEMENT INITIALS**

AJ	RW	JP
DESIGNER	CHECKED	APPROVED

**PROJECT DATA**

DATUM	SURVEY
-------	--------

**ISSUE/REVISION**

IR	DATE	DESCRIPTION
C	11.05.18	FINAL DR
B	29.03.18	REVISED DR
A	09.02.18	DRAFT DR

**PROJECT NUMBER**

60533438

**SHEET TITLE**

DUDLEY STREET UPGRADE  
 ENVIRONMENTAL LAND USE PLAN

**SHEET NUMBER**

60533438-SHT-30-0000-CN-0015





Last saved by: JANINE GRIFFEN(2018.05.14) Last Plotted: 2018.05.15  
 Filename: P:\GRR\60533438\5\_CAD\20-SHEETS\50\_DR\60533438-SHT-30-0000-CN-0016.DWG

This drawing is confidential and shall only be used for the purpose of this project. The signing of this title block confirms the design and drafting of this project have been prepared and checked in accordance with the AECOM quality assurance system to ISO 9001-2000.

**AECOM**

CONSULTANT

AECOM Australia Pty Ltd  
 A.B.N 20 093 846 925  
 www.aecom.com

**PROJECT**

Canberra Brickworks Access and  
 Dudley Street Upgrade

**CLIENT**

Procurement and Capital Works  
 Levels 2 & 3, Annex, Macarthur House,  
 12 Wattle Street LYNEHAM, ACT 2602  
 (02)6205 9797 tel  
 www.procurement.act.gov.au  
 Prepared for:  
 Procurement and Capital Works  
 A.B.N 66 676 633 401

NOT FOR CONSTRUCTION

**PROJECT MANAGEMENT INITIALS**

AJ	RW	JP
DESIGNER	CHECKED	APPROVED

**PROJECT DATA**

DATUM	SURVEY
-------	--------

**ISSUE/REVISION**

IR	DATE	DESCRIPTION
C	11.05.18	FINAL DR
B	29.03.18	REVISED DR
A	09.02.18	DRAFT DR

**PROJECT NUMBER**

60533438

**SHEET TITLE**

DUDLEY STREET UPGRADE  
 SITE COMPOUND CONCEPT PLAN

**SHEET NUMBER**

60533438-SHT-30-0000-CN-0016

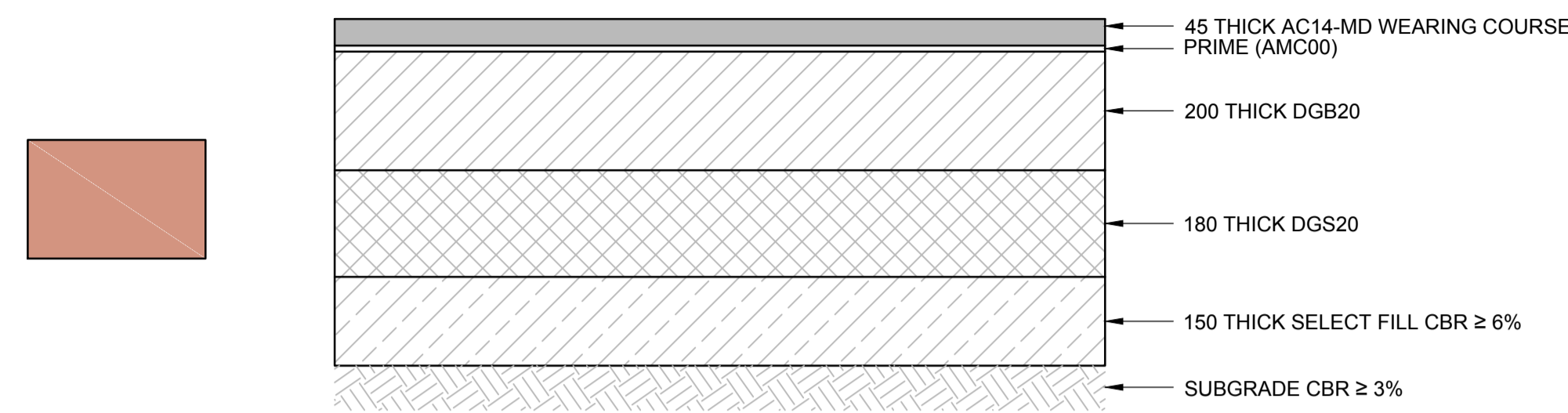

**PAVEMENT TYPE 1 - ACCESS ROAD (GRANULAR)**  
TRAFFIC CATEGORY 2C  
SCALE 1:10

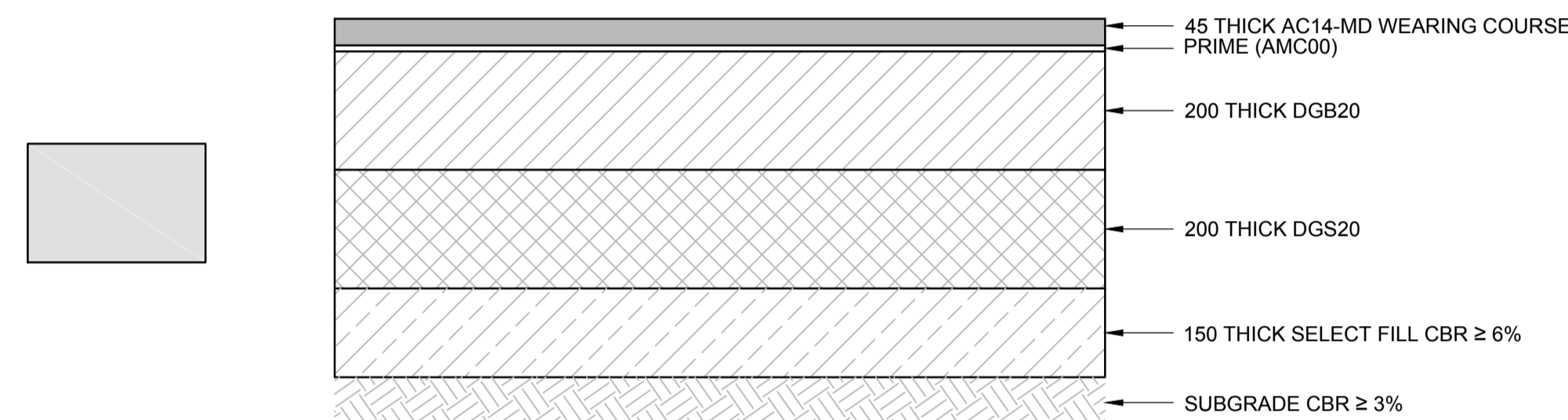

**PAVEMENT TYPE 2 - DUDLEY STREET (GRANULAR)**  
TRAFFIC CATEGORY 2B  
SCALE 1:10

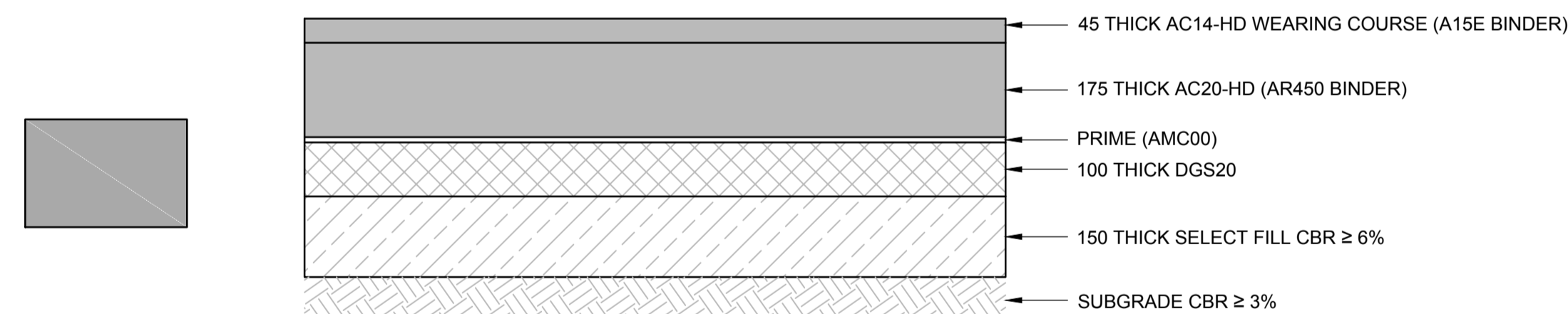

**PAVEMENT TYPE 3 - ROUNDABOUT AND DUDLEY STREET - (FULL DEPTH ASPHALT - 40YR)**  
TRAFFIC CATEGORY 2A  
SCALE 1:10

**NOTES:**  
1. FOR APPLICATION OF SURFACE FINISHED, REFER TO DRAWINGS CA-0101 TO CA-0107

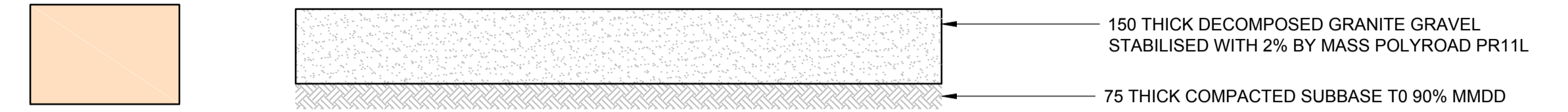

**PAVEMENT TYPE 4 - STABILISED DECOMPOSED GRANITE GRAVEL MEDIAN**  
SCALE 1:10

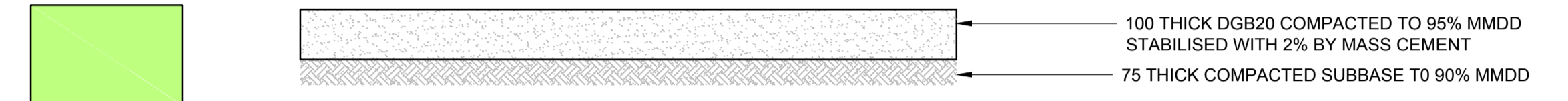

**PAVEMENT TYPE 4A - GRAVEL PATH**  
SCALE 1:10

REFER TCCS STANDARD DRAWING No. DS13-01 CONCRETE SECTION.  
OPTION C - 100mm 25MPa CONCRETE, F72 CENTRAL

**PAVEMENT TYPE 5 - FOOTPATH, ISLANDS AND ROUNDABOUT ANNULUS**  
SCALE 1:10

REFER TCCS STANDARD DRAWING No. DS13-01 ASPHALT SECTION.

**PAVEMENT TYPE 6 - SHARED PATH**  
SCALE 1:10

REINSTATE EXISTING TOPSOIL WITH GRASS SEED MIX (AS SPECIFIED ON LANDSCAPING PLANS) AND BITUMEN-STRAW MULCH

**PAVEMENT TYPE - GRASSING - VERGE AND MEDIAN**

This drawing is confidential and shall only be used for the purpose of this project. The signing of this title block confirms the design and drafting of this project have been prepared and checked in accordance with the AECOM quality assurance system to ISO 9001-2000.



**CONSULTANT**  
AECOM Australia Pty Ltd  
A.B.N 20 093 846 925  
www.aecom.com

**PROJECT**  
Canberra Brickworks Access and  
Dudley Street Upgrade

**CLIENT**  
Procurement and Capital Works  
Levels 2 & 3, Annex, Macarthur House,  
12 Wattle Street LYNEHAM, ACT 2602  
(02)6205 9797 tel  
www.procurement.act.gov.au  
Prepared for:  
Procurement and Capital Works  
A.B.N 66 676 633 401

**NOT FOR CONSTRUCTION**

PROJECT MANAGEMENT INITIALS		
AJ	RW	JP
DESIGNER	CHECKED	APPROVED

PROJECT DATA	
DATUM	SURVEY

ISSUE/REVISION		
C	11.05.18	FINAL DR
B	29.03.18	REVISED DR
A	09.02.18	DRAFT DR
I/R	DATE	DESCRIPTION

**PROJECT NUMBER**  
60533438  
**SHEET TITLE**  
DUDLEY STREET UPGRADE  
SURFACE FINISHES AND LEGEND  
**SHEET NUMBER**  
60533438-SHT-30-0000-CN-0020

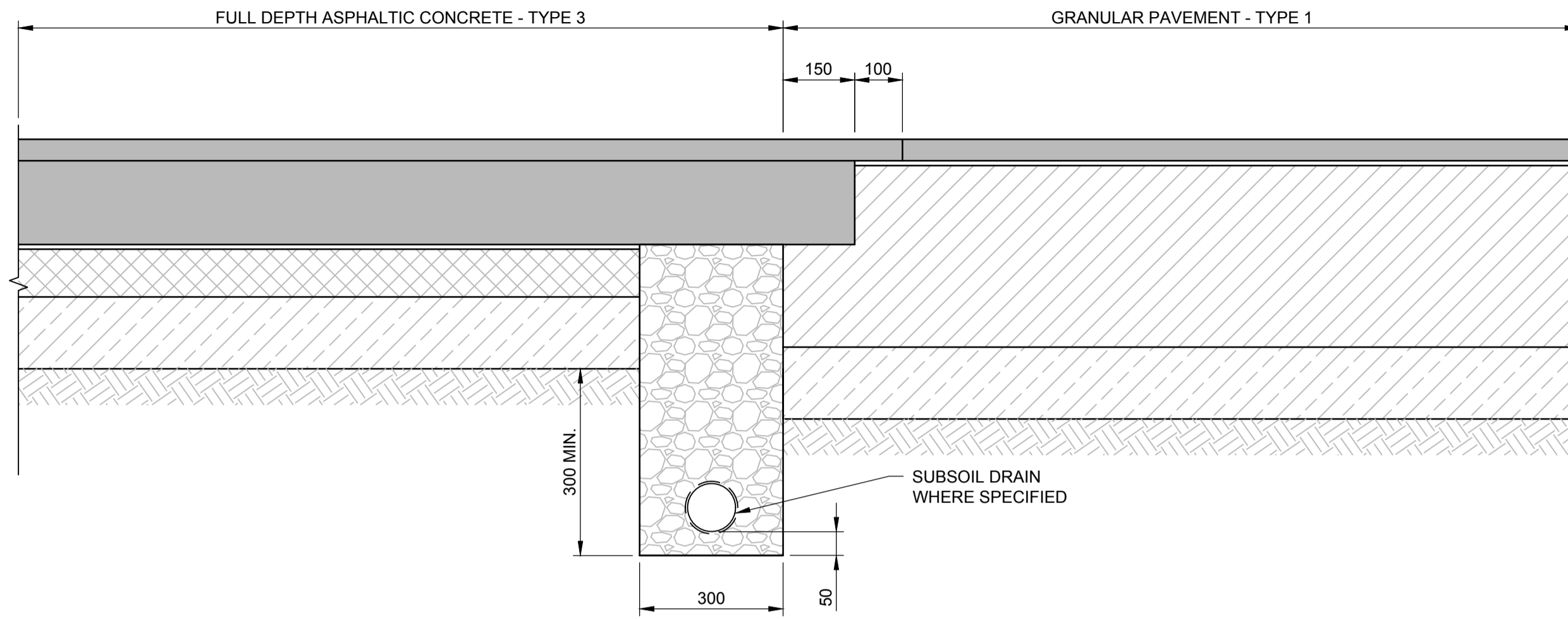

**TYPICAL TRANSVERSE DETAIL - FULL DEPTH ASPHALTIC CONCRETE TO GRANULAR PAVEMENT**

SCALE 1:10

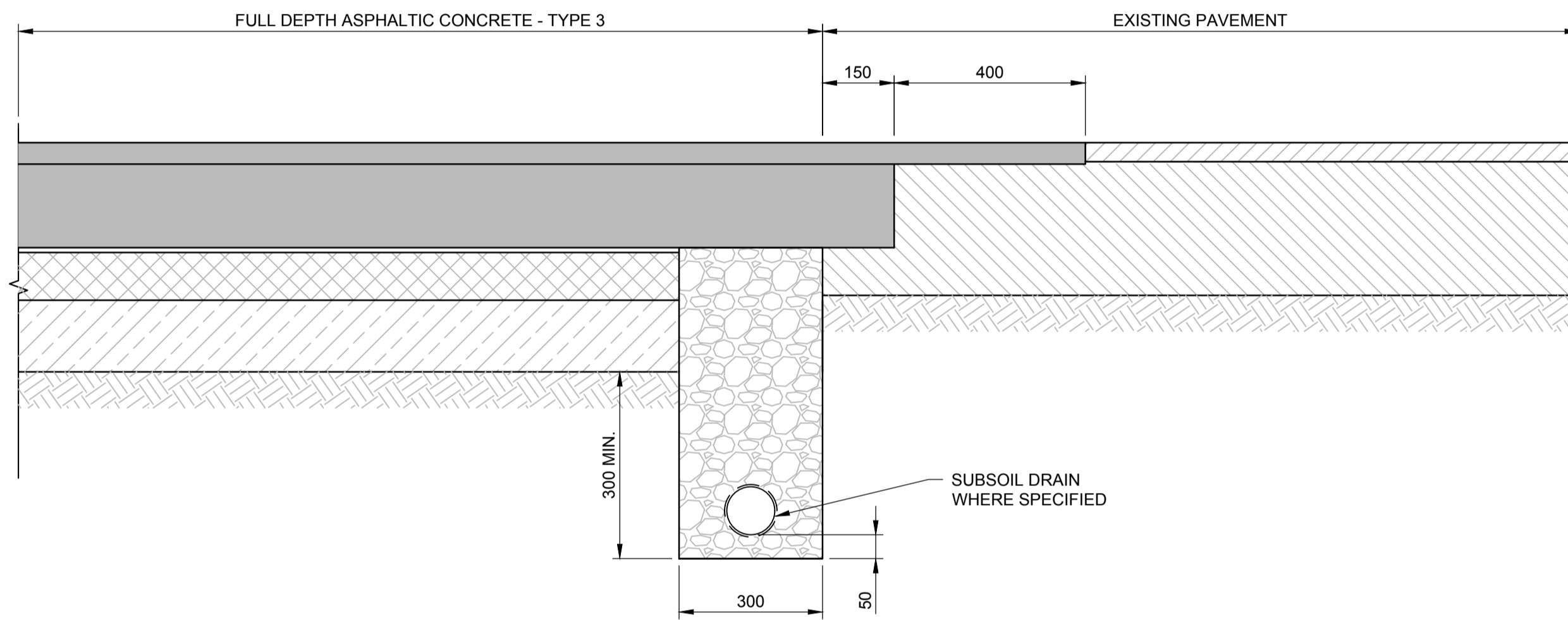

**TYPICAL TRANSVERSE DETAIL - FULL DEPTH ASPHALTIC CONCRETE TO EXISTING PAVEMENT**

SCALE 1:10

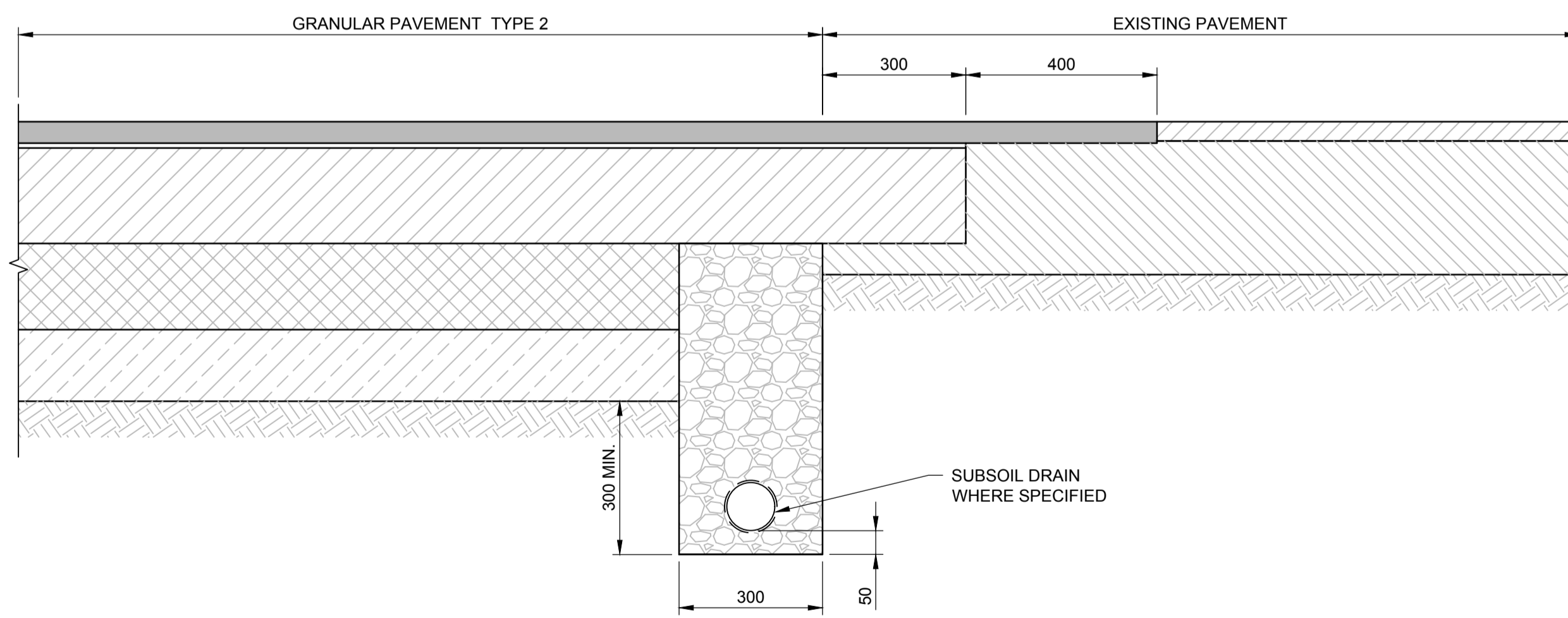

**TYPICAL TRANSVERSE DETAIL - GRANULAR PAVEMENT TO EXISTING PAVEMENT**

SCALE 1:10

This drawing is confidential and shall only be used for the purpose of this project. The signing of this title block confirms the design and drafting of this project have been prepared and checked in accordance with the AECOM quality assurance system to ISO 9001-2000.



**CONSULTANT**

AECOM Australia Pty Ltd  
A.B.N 20 093 846 925  
www.aecom.com

**PROJECT**

Canberra Brickworks Access and  
Dudley Street Upgrade

**CLIENT**

Procurement and Capital Works  
Levels 2 & 3, Annex, Macarthur House,  
12 Wattle Street LYNEHAM, ACT 2602  
(02)6205 9797 tel  
www.procurement.act.gov.au  
Prepared for:  
Procurement and Capital Works  
A.B.N 66 676 633 401

**NOT FOR CONSTRUCTION**

**PROJECT MANAGEMENT INITIALS**

AJ	RW	JP
DESIGNER	CHECKED	APPROVED

**PROJECT DATA**

DATUM	SURVEY
-------	--------

**ISSUE/REVISION**

I/R	DATE	DESCRIPTION
C	11.05.18	FINAL DR
B	29.03.18	REVISED DR
A	09.02.18	DRAFT DR

**PROJECT NUMBER**

60533438

**SHEET TITLE**

DUDLEY STREET UPGRADE  
PAVEMENT INTERFACE DETAILS

**SHEET NUMBER**

60533438-SHT-30-0000-CN-0021

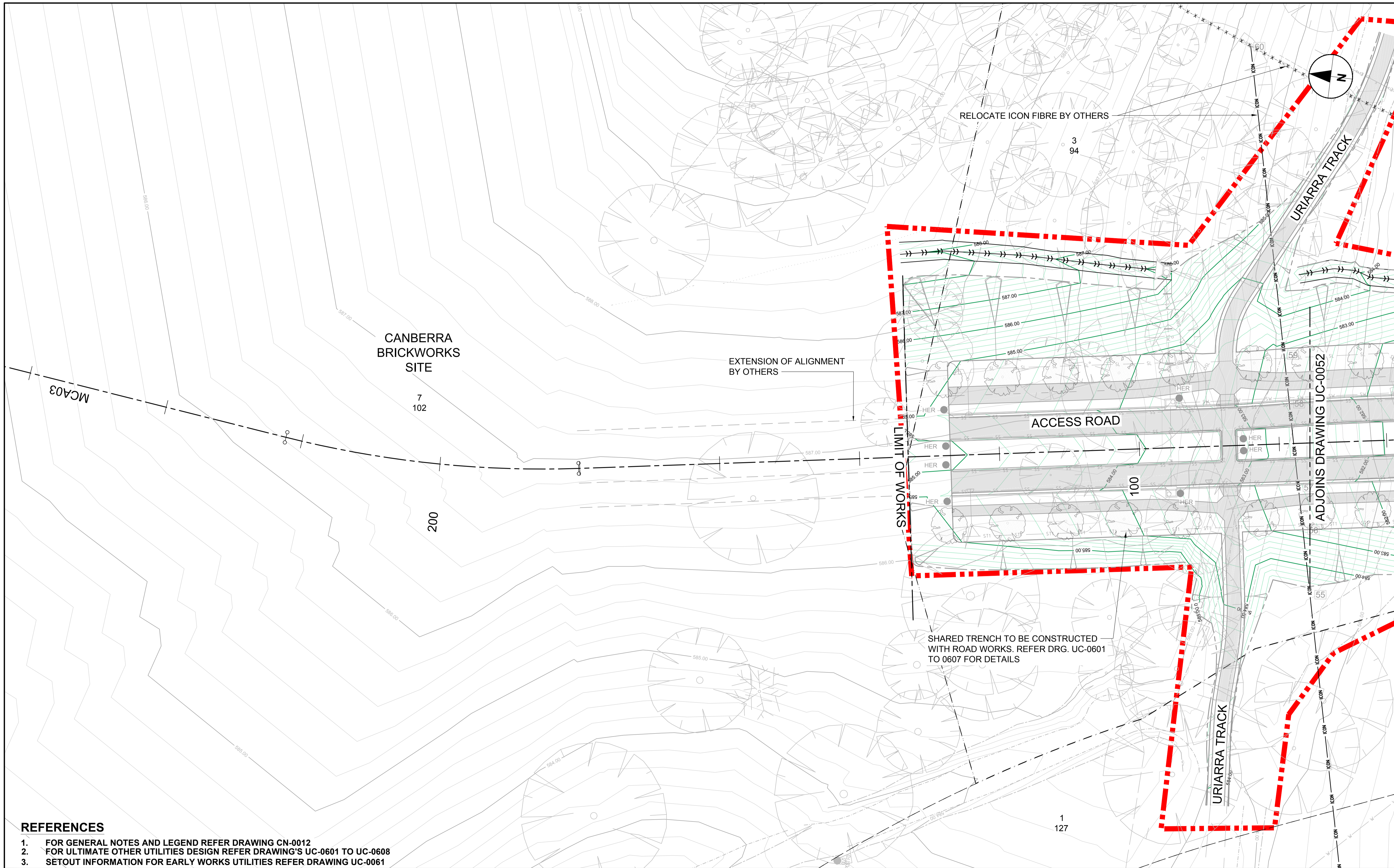

**REFERENCES**

1. FOR GENERAL NOTES AND LEGEND REFER DRAWING CN-0012
2. FOR ULTIMATE OTHER UTILITIES DESIGN REFER DRAWING'S UC-0601 TO UC-0608
3. SETOUT INFORMATION FOR EARLY WORKS UTILITIES REFER DRAWING UC-0061

This drawing is confidential and shall only be used for the purpose of this project. The signing of this title block confirms the design and drafting of this project have been prepared and checked in accordance with the AECOM quality assurance system to ISO 9001-2000.



**CONSULTANT**

AECOM Australia Pty Ltd  
 A.B.N 20 093 846 925  
 www.aecom.com

**PROJECT**

Canberra Brickworks Access and  
 Dudley Street Upgrade

**CLIENT**

Procurement and Capital Works  
 Levels 2 & 3, Annex, Macarthur House,  
 12 Wattle Street LYNEHAM, ACT 2602  
 (02)6205 9797 tel  
 www.procurement.act.gov.au  
 Prepared for:  
 Procurement and Capital Works  
 A.B.N 66 676 633 401

**NOT FOR CONSTRUCTION**

**KEY PLAN**

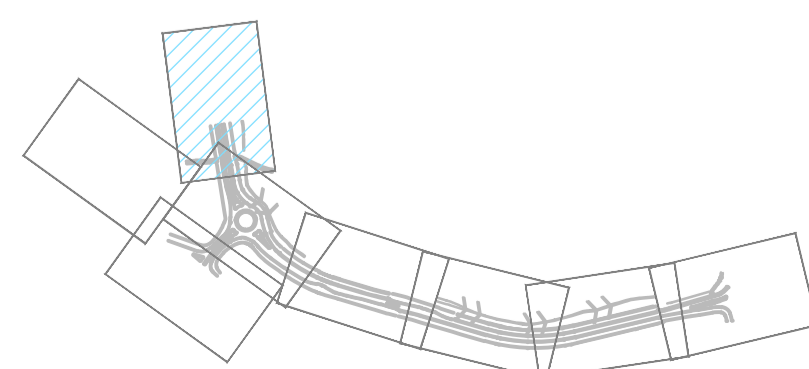

**REGISTRATION**

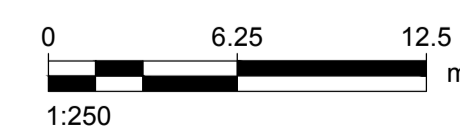

**PROJECT MANAGEMENT INITIALS**

AJ	RW	JP
DESIGNER	CHECKED	APPROVED

**PROJECT DATA**

DATUM	SURVEY
-------	--------

**ISSUE/REVISION**

I/R	DATE	DESCRIPTION
B	11.05.18	FINAL DR
A	29.03.18	REVISED DR

**PROJECT NUMBER**

60533438

**SHEET TITLE**

DUDLEY STREET UPGRADE  
 EARLY WORKS UTILITIES PLAN  
 ACCESS ROAD - SHEET 1

**SHEET NUMBER**

60533438-SHT-30-0000-UC-0051

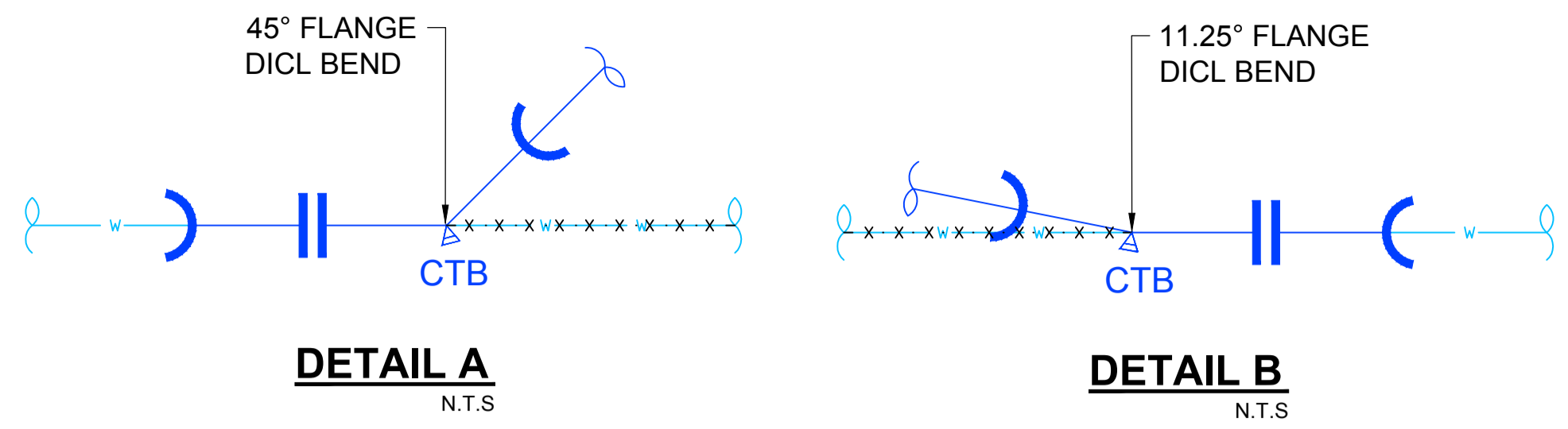
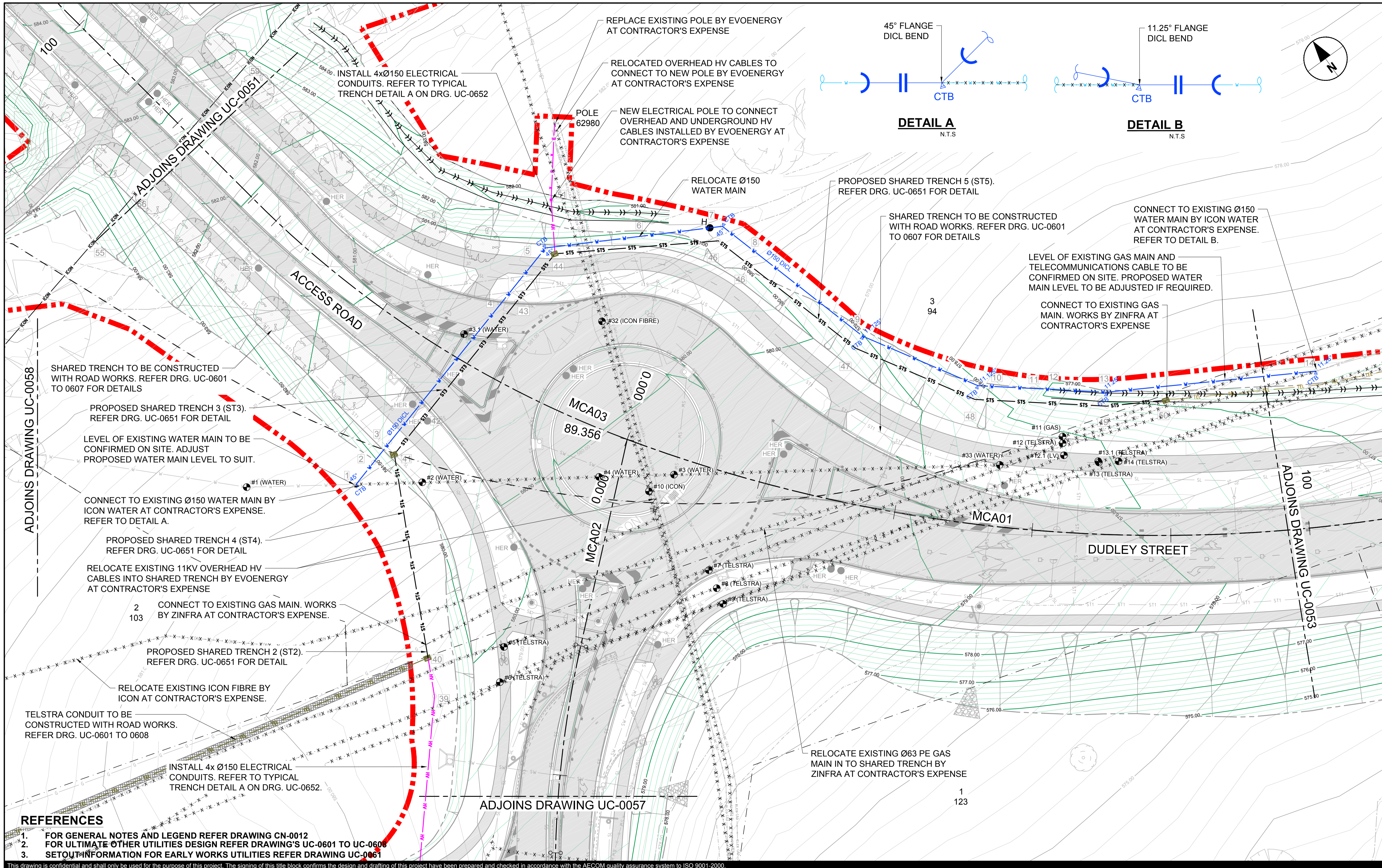

ADJOINS DRAWING UC-0058  
 SHARED TRENCH TO BE CONSTRUCTED WITH ROAD WORKS. REFER DRG. UC-0601 TO 0607 FOR DETAILS

PROPOSED SHARED TRENCH 3 (ST3). REFER DRG. UC-0651 FOR DETAIL

LEVEL OF EXISTING WATER MAIN TO BE CONFIRMED ON SITE. ADJUST PROPOSED WATER MAIN LEVEL TO SUIT.

CONNECT TO EXISTING Ø150 WATER MAIN BY ICON WATER AT CONTRACTOR'S EXPENSE. REFER TO DETAIL A.

PROPOSED SHARED TRENCH 4 (ST4). REFER DRG. UC-0651 FOR DETAIL

RELOCATE EXISTING 11KV OVERHEAD HV CABLES INTO SHARED TRENCH BY EVOENERGY AT CONTRACTOR'S EXPENSE

2 CONNECT TO EXISTING GAS MAIN. WORKS BY ZINFRA AT CONTRACTOR'S EXPENSE.

PROPOSED SHARED TRENCH 2 (ST2). REFER DRG. UC-0651 FOR DETAIL

RELOCATE EXISTING ICON FIBRE BY ICON AT CONTRACTOR'S EXPENSE.

TELSTRA CONDUIT TO BE CONSTRUCTED WITH ROAD WORKS. REFER DRG. UC-0601 TO 0608

INSTALL 4x Ø150 ELECTRICAL CONDUITS. REFER TO TYPICAL TRENCH DETAIL A ON DRG. UC-0652.

- REFERENCES**
1. FOR GENERAL NOTES AND LEGEND REFER DRAWING CN-0012
  2. FOR ULTIMATE OTHER UTILITIES DESIGN REFER DRAWING'S UC-0601 TO UC-0608
  3. SETOUT INFORMATION FOR EARLY WORKS UTILITIES REFER DRAWING UC-0061

This drawing is confidential and shall only be used for the purpose of this project. The signing of this title block confirms the design and drafting of this project have been prepared and checked in accordance with the AECOM quality assurance system to ISO 9001-2000.



**PROJECT**  
 Canberra Brickworks Access and Dudley Street Upgrade

**CLIENT**  
 Procurement and Capital Works  
 Levels 2 & 3, Annex, Macarthur House,  
 12 Wattle Street LYNEHAM, ACT 2602  
 (02)6205 9797 tel  
 www.procurement.act.gov.au  
 Prepared for:  
 Procurement and Capital Works  
 A.B.N 66 676 633 401

**NOT FOR CONSTRUCTION**  
 KEY PLAN

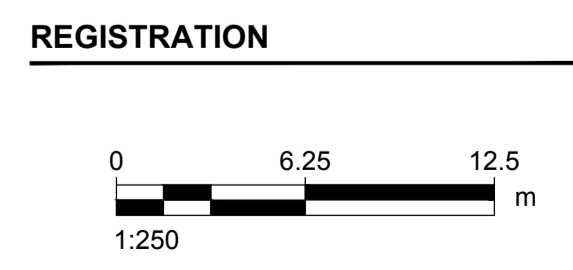
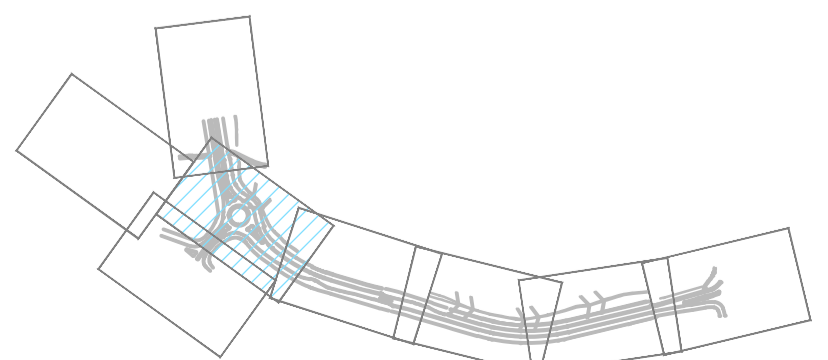

**PROJECT MANAGEMENT INITIALS**

AJ	RW	JP
DESIGNER	CHECKED	APPROVED

**PROJECT DATA**

DATUM	SURVEY
-------	--------

**ISSUE/REVISION**

NO	DATE	DESCRIPTION
C	11.05.18	FINAL DR
B	17.04.18	UPDATED ENVIRONMENT BY
A	29.03.18	REVISED DR
1/R		

**PROJECT NUMBER**  
 60533438

**SHEET TITLE**  
 DUDLEY STREET UPGRADE  
 EARLY WORKS UTILITIES PLAN  
 DUDLEY STREET - SHEET 2

**SHEET NUMBER**  
 60533438-SHT-30-0000-UC-0052

**CONSULTANT**  
 AECOM Australia Pty Ltd  
 A.B.N 20 093 846 925  
 www.aecom.com

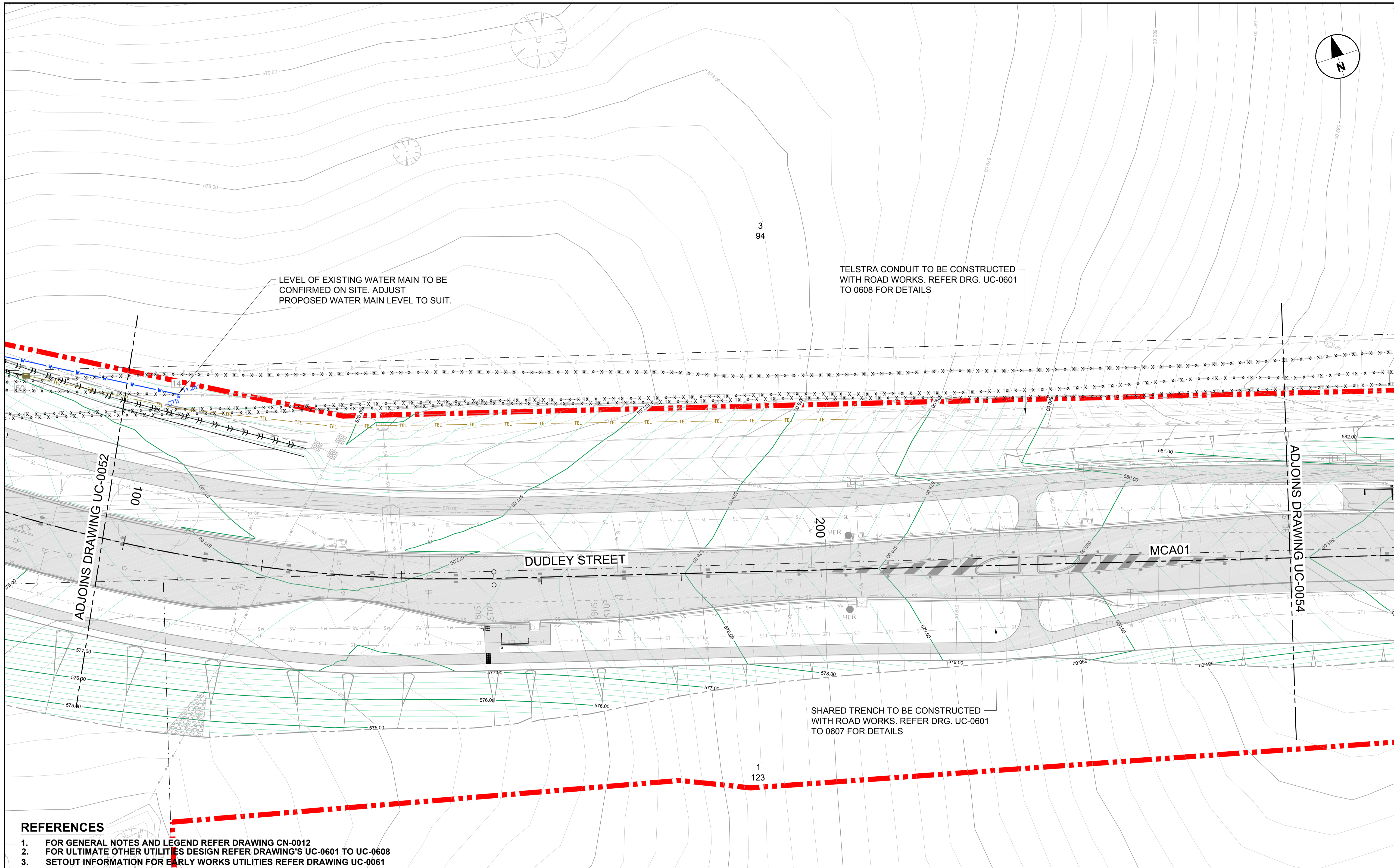
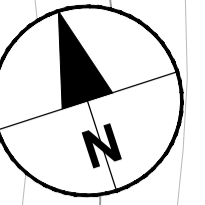

**REFERENCES**

1. FOR GENERAL NOTES AND LEGEND REFER DRAWING CN-0012
2. FOR ULTIMATE OTHER UTILITIES DESIGN REFER DRAWING'S UC-0601 TO UC-0608
3. SETOUT INFORMATION FOR EARLY WORKS UTILITIES REFER DRAWING UC-0061

This drawing is confidential and shall only be used for the purpose of this project. The signing of this title block confirms the design and drafting of this project have been prepared and checked in accordance with the AECOM quality assurance system to ISO 9001-2000.



**PROJECT**  
 Canberra Brickworks Access and Dudley Street Upgrade

**CLIENT**  
 Procurement and Capital Works  
 Levels 2 & 3, Annex, Macarthur House,  
 12 Wattle Street LYNEHAM, ACT 2602  
 (02)6205 9797 tel  
 www.procurement.act.gov.au  
 Prepared for:  
 Procurement and Capital Works  
 A.B.N 66 676 633 401

**NOT FOR CONSTRUCTION**

**KEY PLAN**

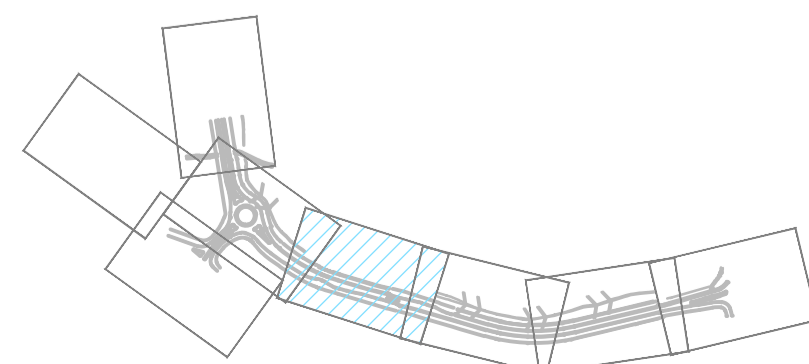

**REGISTRATION**

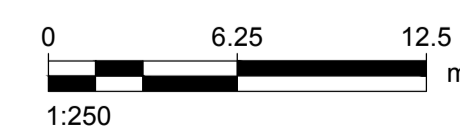

**PROJECT MANAGEMENT INITIALS**

AJ	RW	JP
DESIGNER	CHECKED	APPROVED

**PROJECT DATA**

DATUM	SURVEY
-------	--------

**ISSUE/REVISION**

I/R	DATE	DESCRIPTION
B	11.05.18	FINAL DR
A	29.03.18	REVISED DR

**PROJECT NUMBER**

60533438

**SHEET TITLE**

DUDLEY STREET UPGRADE  
 EARLY WORKS UTILITIES PLAN  
 DUDLEY STREET - SHEET 3

**SHEET NUMBER**

60533438-SHT-30-0000-UC-0053

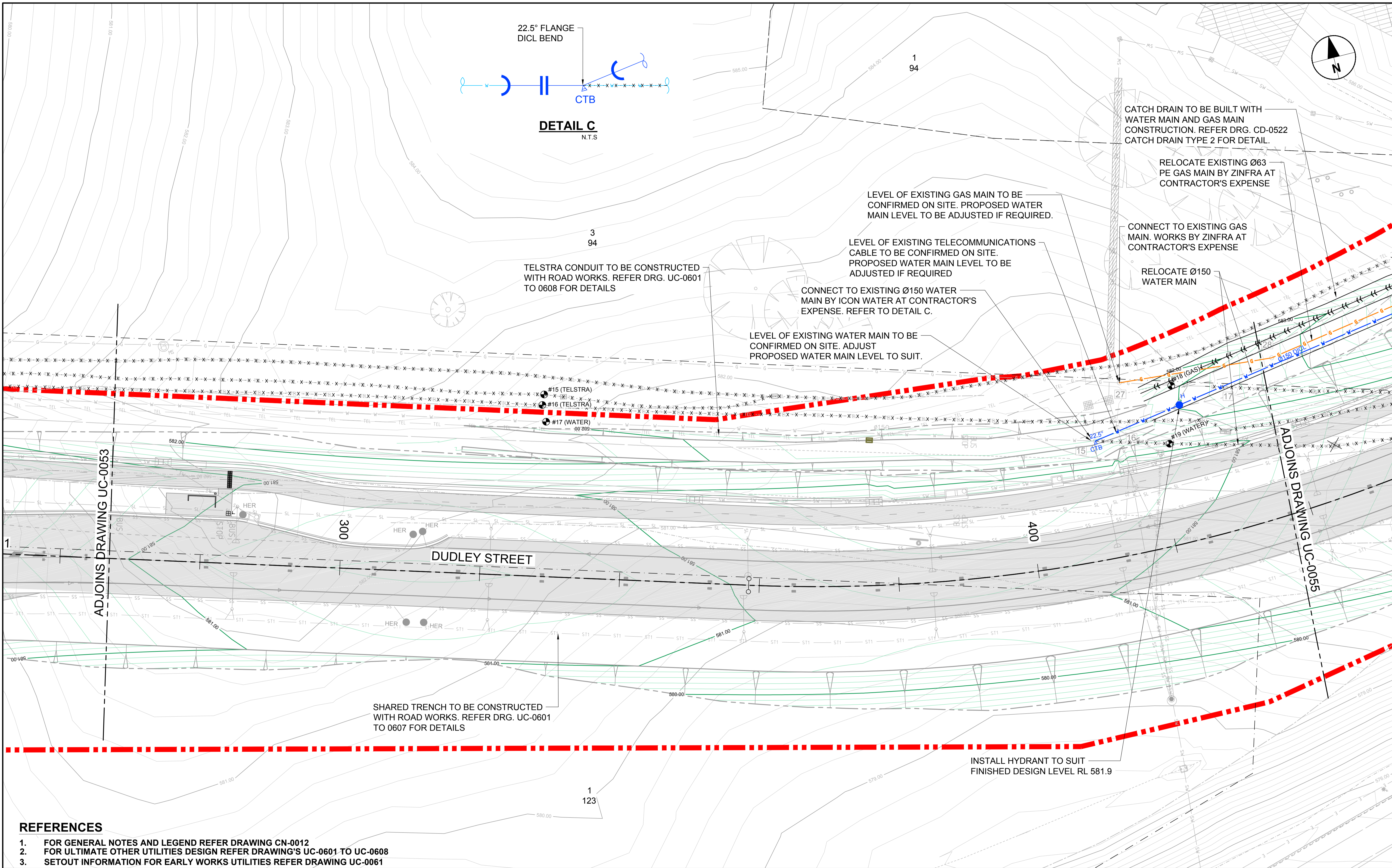

**REFERENCES**

1. FOR GENERAL NOTES AND LEGEND REFER DRAWING CN-0012
2. FOR ULTIMATE OTHER UTILITIES DESIGN REFER DRAWING'S UC-0601 TO UC-0608
3. SETOUT INFORMATION FOR EARLY WORKS UTILITIES REFER DRAWING UC-0061

This drawing is confidential and shall only be used for the purpose of this project. The signing of this title block confirms the design and drafting of this project have been prepared and checked in accordance with the AECOM quality assurance system to ISO 9001-2000.



**PROJECT**  
Canberra Brickworks Access and Dudley Street Upgrade

**CLIENT**  
Procurement and Capital Works  
Levels 2 & 3, Annex, Macarthur House,  
12 Wattle Street LYNEHAM, ACT 2602  
(02)6205 9797 tel  
www.procurement.act.gov.au  
Prepared for:  
Procurement and Capital Works  
A.B.N 66 676 633 401

**NOT FOR CONSTRUCTION**

**KEY PLAN**

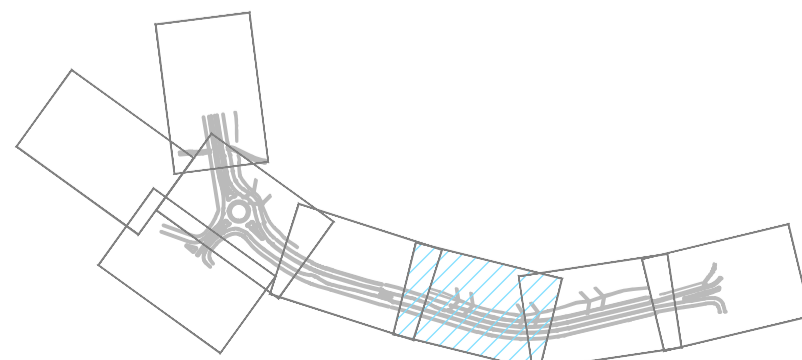

**REGISTRATION**

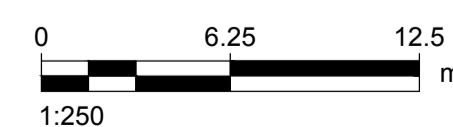

**PROJECT MANAGEMENT INITIALS**

AJ	RW	JP
DESIGNER	CHECKED	APPROVED

**PROJECT DATA**

DATUM	SURVEY
-------	--------

**ISSUE/REVISION**

NO	DATE	DESCRIPTION
B	11.05.18	FINAL DR
A	29.03.18	REVISED DR
1/R		

**PROJECT NUMBER**

60533438

**SHEET TITLE**

DUDLEY STREET UPGRADE  
EARLY WORKS UTILITIES PLAN  
DUDLEY STREET - SHEET 4

**SHEET NUMBER**

60533438-SHT-30-0000-UC-0054

**CONSULTANT**

AECOM Australia Pty Ltd  
A.B.N 20 093 846 925  
www.aecom.com

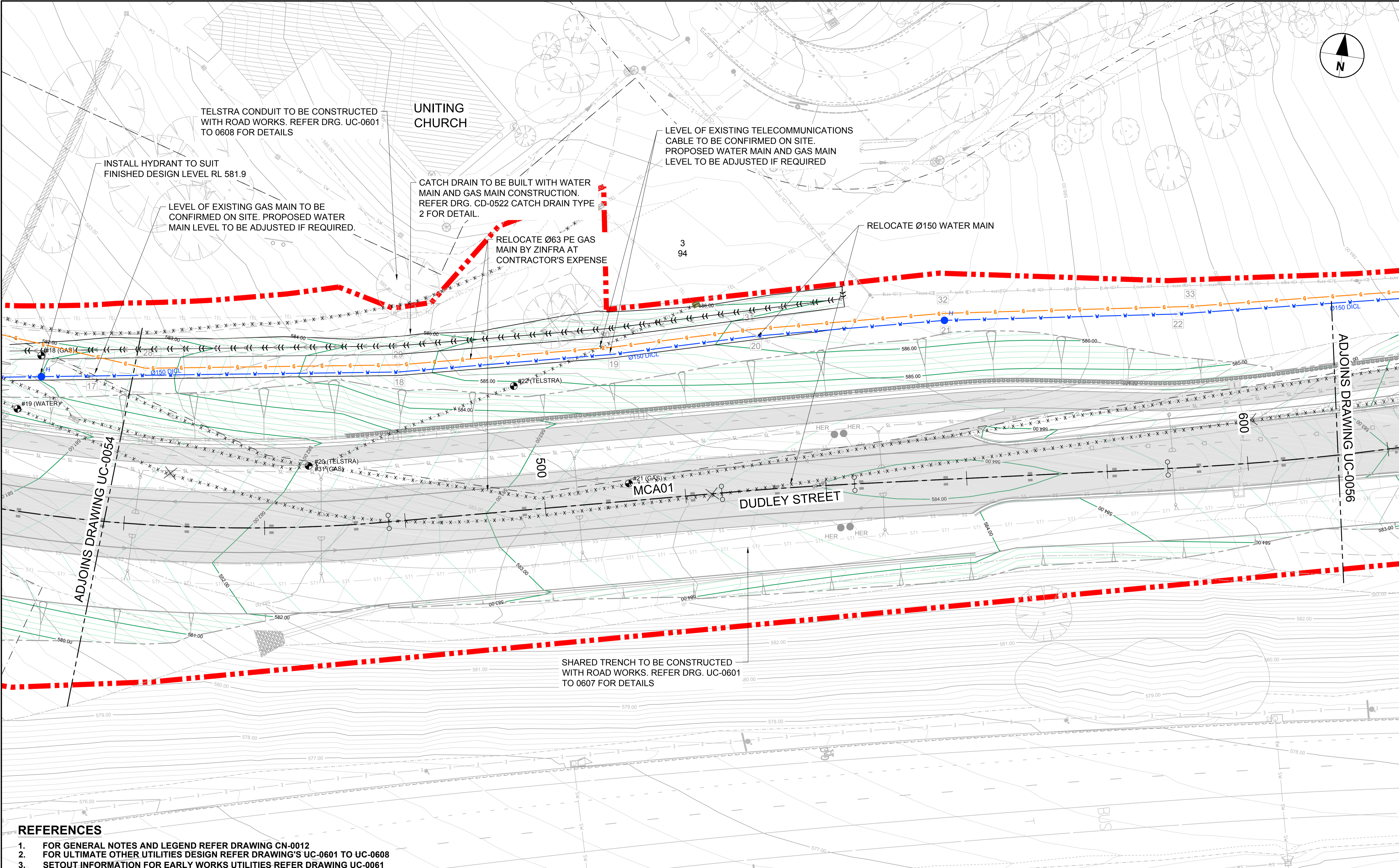
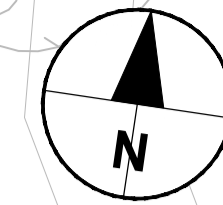

TELSTRA CONDUIT TO BE CONSTRUCTED WITH ROAD WORKS. REFER DRG. UC-0601 TO 0608 FOR DETAILS

INSTALL HYDRANT TO SUIT FINISHED DESIGN LEVEL RL 581.9

LEVEL OF EXISTING GAS MAIN TO BE CONFIRMED ON SITE. PROPOSED WATER MAIN LEVEL TO BE ADJUSTED IF REQUIRED.

UNITING CHURCH

CATCH DRAIN TO BE BUILT WITH WATER MAIN AND GAS MAIN CONSTRUCTION. REFER DRG. CD-0522 CATCH DRAIN TYPE 2 FOR DETAIL.

RELOCATE Ø63 PE GAS MAIN BY ZINFRA AT CONTRACTOR'S EXPENSE

LEVEL OF EXISTING TELECOMMUNICATIONS CABLE TO BE CONFIRMED ON SITE. PROPOSED WATER MAIN AND GAS MAIN LEVEL TO BE ADJUSTED IF REQUIRED

RELOCATE Ø150 WATER MAIN

3  
94

ADJOINS DRAWING UC-0054

ADJOINS DRAWING UC-0056

SHARED TRENCH TO BE CONSTRUCTED WITH ROAD WORKS. REFER DRG. UC-0601 TO 0607 FOR DETAILS

**REFERENCES**

1. FOR GENERAL NOTES AND LEGEND REFER DRAWING CN-0012
2. FOR ULTIMATE OTHER UTILITIES DESIGN REFER DRAWING'S UC-0601 TO UC-0608
3. SETOUT INFORMATION FOR EARLY WORKS UTILITIES REFER DRAWING UC-0061

This drawing is confidential and shall only be used for the purpose of this project. The signing of this title block confirms the design and drafting of this project have been prepared and checked in accordance with the AECOM quality assurance system to ISO 9001-2000.



**PROJECT**  
Canberra Brickworks Access and Dudley Street Upgrade

**CLIENT**  
Procurement and Capital Works  
Levels 2 & 3, Annex, Macarthur House,  
12 Wattle Street LYNEHAM, ACT 2602  
(02)6205 9797 tel  
www.procurement.act.gov.au  
Prepared for:  
Procurement and Capital Works  
A.B.N 66 676 633 401

**NOT FOR CONSTRUCTION**  
**KEY PLAN**

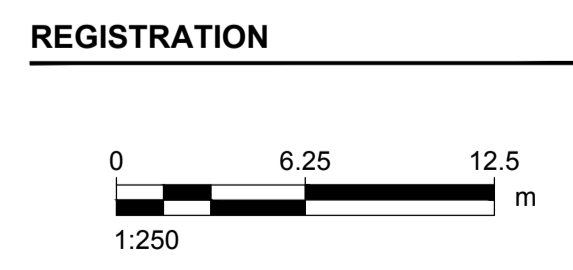
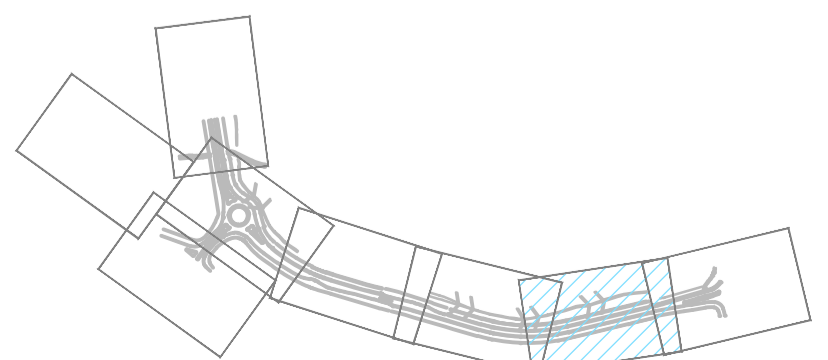

**REGISTRATION**

AJ	RW	JP
DESIGNER	CHECKED	APPROVED

**PROJECT DATA**

DATUM	SURVEY
-------	--------

**PROJECT MANAGEMENT INITIALS**

AJ	RW	JP
DESIGNER	CHECKED	APPROVED

**ISSUE/REVISION**

IR	DATE	DESCRIPTION
B	11.05.18	FINAL DR
A	29.03.18	REVISED DR

**PROJECT NUMBER**  
60533438

**SHEET TITLE**  
DUDLEY STREET UPGRADE  
EARLY WORKS UTILITIES PLAN  
DUDLEY STREET - SHEET 5

**SHEET NUMBER**  
60533438-SHT-30-0000-UC-0055



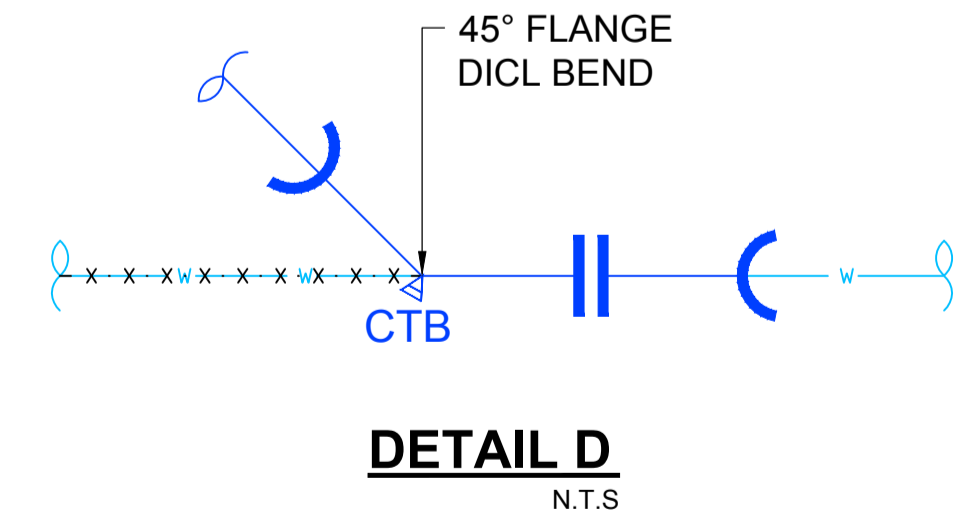
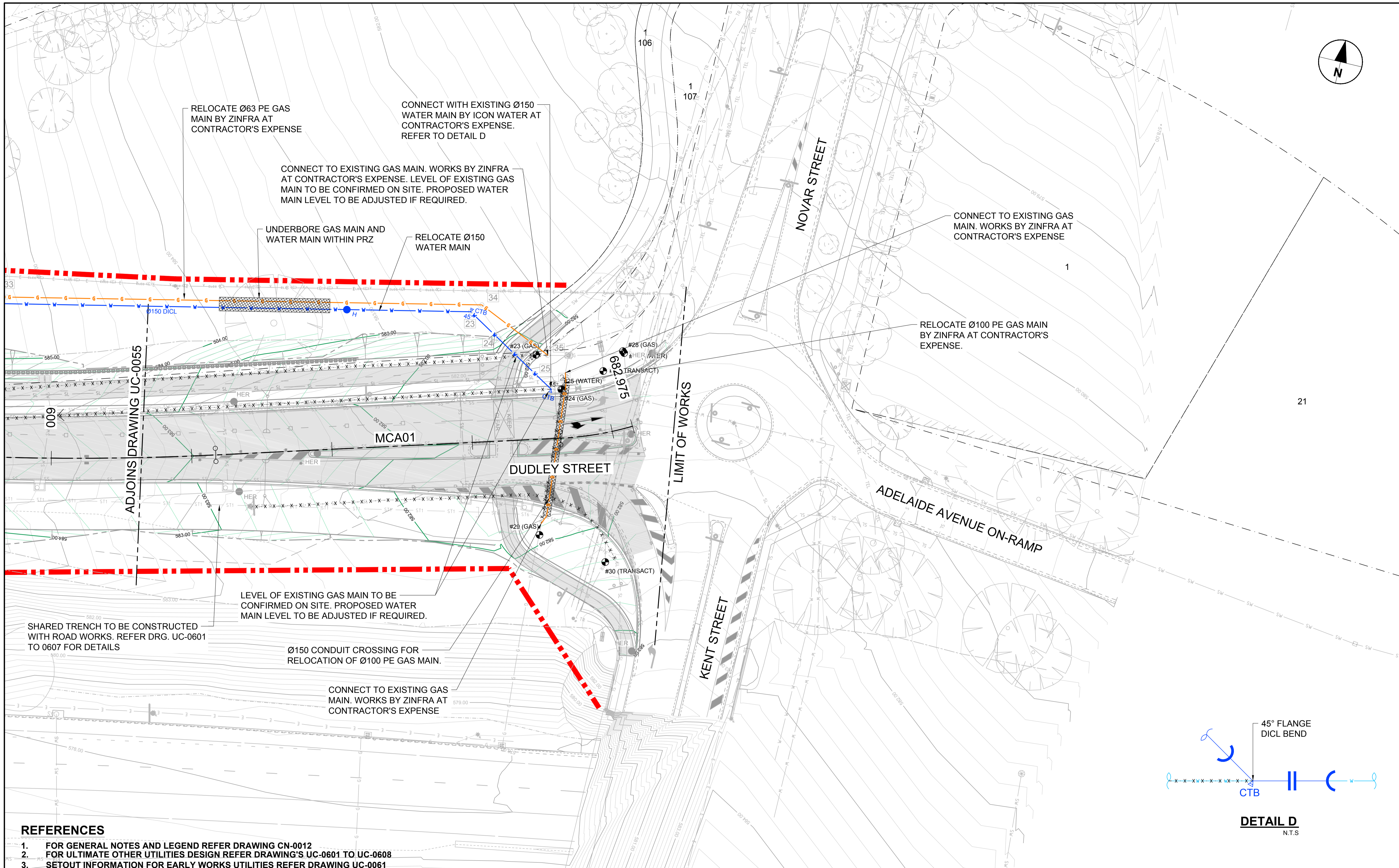
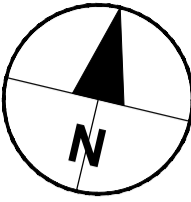

- REFERENCES**
1. FOR GENERAL NOTES AND LEGEND REFER DRAWING CN-0012
  2. FOR ULTIMATE OTHER UTILITIES DESIGN REFER DRAWING'S UC-0601 TO UC-0608
  3. SETOUT INFORMATION FOR EARLY WORKS UTILITIES REFER DRAWING UC-0061

This drawing is confidential and shall only be used for the purpose of this project. The signing of this title block confirms the design and drafting of this project have been prepared and checked in accordance with the AECOM quality assurance system to ISO 9001-2000.



**PROJECT**  
Canberra Brickworks Access and Dudley Street Upgrade

**CLIENT**  
Procurement and Capital Works  
Levels 2 & 3, Annex, Macarthur House,  
12 Wattle Street LYNEHAM, ACT 2602  
(02)6205 9797 tel  
www.procurement.act.gov.au  
Prepared for:  
Procurement and Capital Works  
A.B.N 66 676 633 401

**NOT FOR CONSTRUCTION**  
**KEY PLAN**

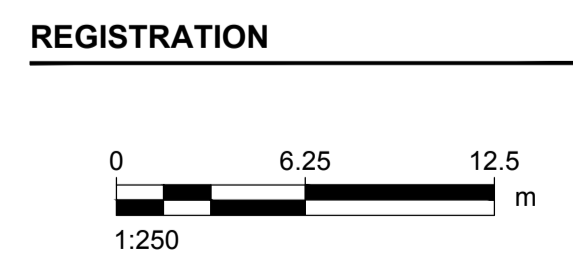
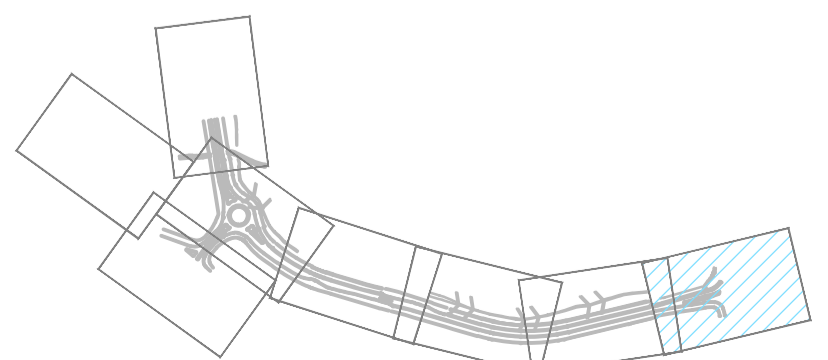

**PROJECT MANAGEMENT INITIALS**

AJ	RW	JP
DESIGNER	CHECKED	APPROVED

**PROJECT DATA**

DATUM	SURVEY
-------	--------

**ISSUE/REVISION**

NO	DATE	DESCRIPTION
B	11.05.18	FINAL DR
A	29.03.18	REVISED DR
I/R	DATE	DESCRIPTION

**PROJECT NUMBER**  
60533438

**SHEET TITLE**  
DUDLEY STREET UPGRADE  
EARLY WORKS UTILITIES PLAN  
DUDLEY STREET - SHEET 6

**SHEET NUMBER**  
60533438-SHT-30-0000-UC-0056

**CONSULTANT**  
AECOM Australia Pty Ltd  
A.B.N 20 093 846 925  
www.aecom.com

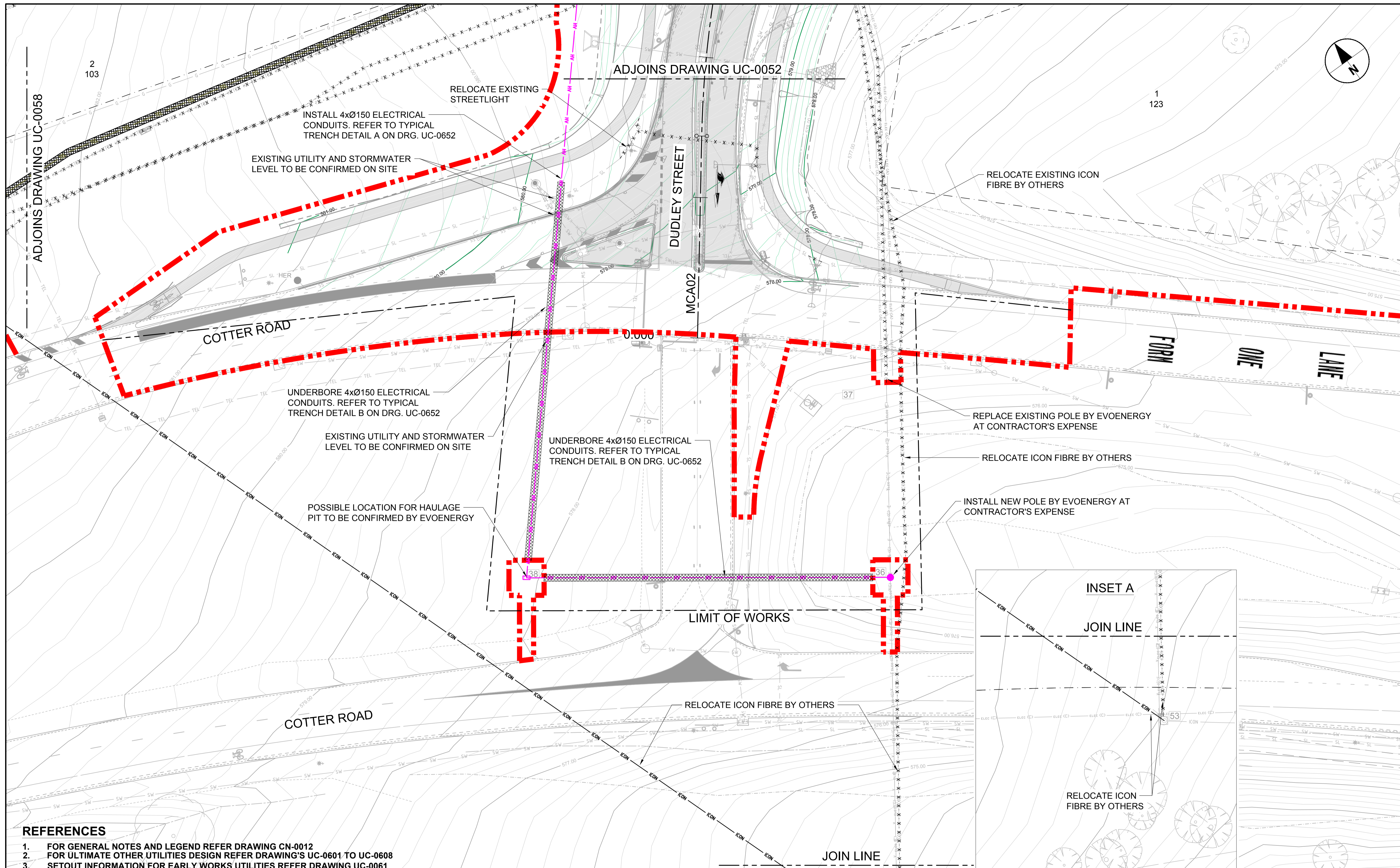

**REFERENCES**

1. FOR GENERAL NOTES AND LEGEND REFER DRAWING CN-0012
2. FOR ULTIMATE OTHER UTILITIES DESIGN REFER DRAWING'S UC-0601 TO UC-0608
3. SETOUT INFORMATION FOR EARLY WORKS UTILITIES REFER DRAWING UC-0061

This drawing is confidential and shall only be used for the purpose of this project. The signing of this title block confirms the design and drafting of this project have been prepared and checked in accordance with the AECOM quality assurance system to ISO 9001-2000.



**PROJECT**  
 Canberra Brickworks Access and  
 Dudley Street Upgrade

**CLIENT**  
 Procurement and Capital Works  
 Levels 2 & 3, Annex, Macarthur House,  
 12 Wattle Street LYNEHAM, ACT 2602  
 (02)6205 9797 tel  
 www.procurement.act.gov.au  
 Prepared for:  
 Procurement and Capital Works  
 A.B.N 66 676 633 401

**NOT FOR CONSTRUCTION**

**KEY PLAN**

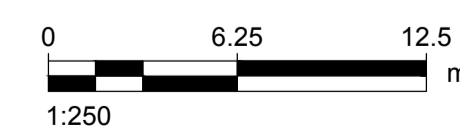
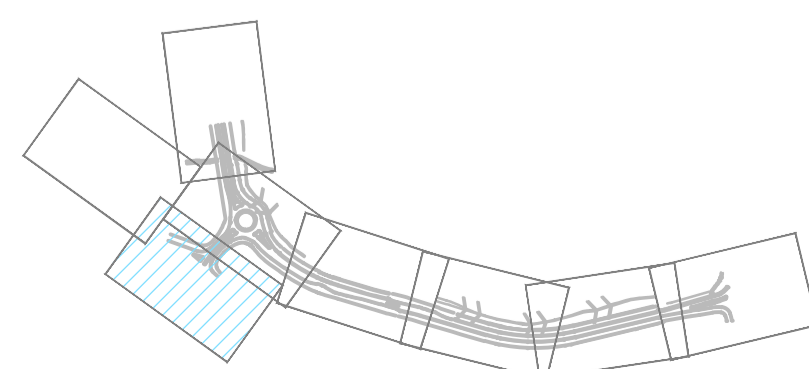

**PROJECT MANAGEMENT INITIALS**

AJ	RW	JP
DESIGNER	CHECKED	APPROVED

**PROJECT DATA**

DATUM	SURVEY
-------	--------

**ISSUE/REVISION**

I/R	DATE	DESCRIPTION
C	11.05.18	FINAL DR
B	17.04.18	UPDATED ENVIRONMENT BY
A	29.03.18	REVISED DR

**PROJECT NUMBER**

60533438

**SHEET TITLE**

DUDLEY STREET UPGRADE  
 EARLY WORKS UTILITIES PLAN  
 DUDLEY STREET - SHEET 7

**SHEET NUMBER**

60533438-SHT-30-0000-UC-0057

**CONSULTANT**

AECOM Australia Pty Ltd  
 A.B.N 20 093 846 925  
 www.aecom.com

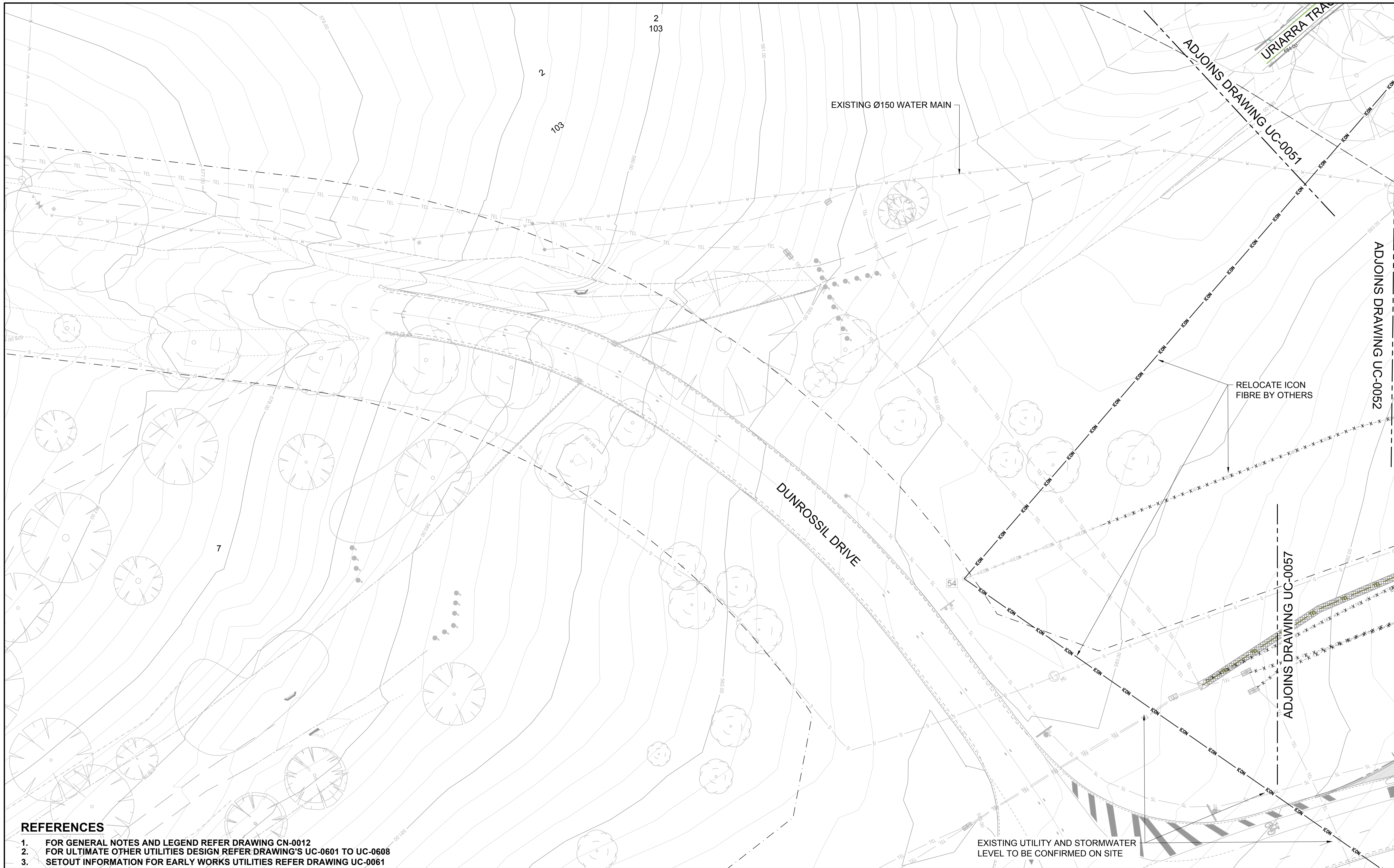

**REFERENCES**

1. FOR GENERAL NOTES AND LEGEND REFER DRAWING CN-0012
2. FOR ULTIMATE OTHER UTILITIES DESIGN REFER DRAWING'S UC-0601 TO UC-0608
3. SETOUT INFORMATION FOR EARLY WORKS UTILITIES REFER DRAWING UC-0061

This drawing is confidential and shall only be used for the purpose of this project. The signing of this title block confirms the design and drafting of this project have been prepared and checked in accordance with the AECOM quality assurance system to ISO 9001-2000.



**CONSULTANT**

AECOM Australia Pty Ltd  
A.B.N 20 093 846 925  
www.aecom.com

**PROJECT**

Canberra Brickworks Access and  
Dudley Street Upgrade

**CLIENT**

Procurement and Capital Works  
Levels 2 & 3, Annex, Macarthur House,  
12 Wattle Street LYNEHAM, ACT 2602  
(02)6205 9797 tel  
www.procurement.act.gov.au  
Prepared for:  
Procurement and Capital Works  
A.B.N 66 676 633 401

**NOT FOR CONSTRUCTION**

**KEY PLAN**

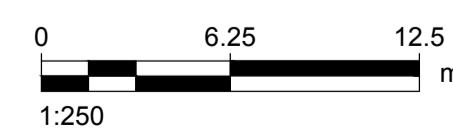
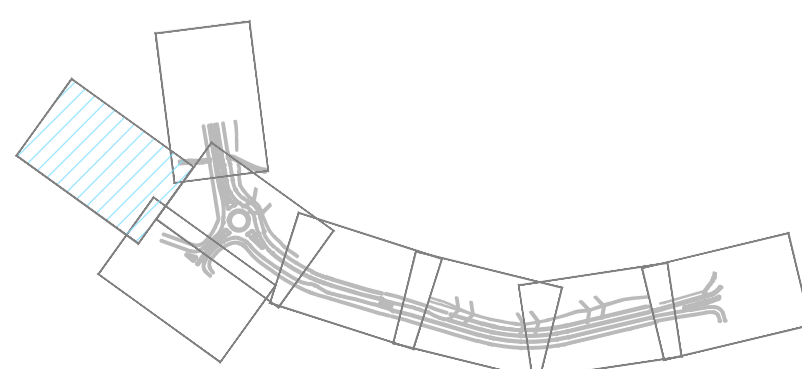

**PROJECT MANAGEMENT INITIALS**

AJ	RW	JP
DESIGNER	CHECKED	APPROVED

**PROJECT DATA**

DATUM	SURVEY
-------	--------

**ISSUE/REVISION**

I/R	DATE	DESCRIPTION
B	11.05.18	FINAL DR
A	29.03.18	REVISED DR

**PROJECT NUMBER**

60533438

**SHEET TITLE**

DUDLEY STREET UPGRADE  
EARLY WORKS UTILITIES PLAN  
DUDLEY STREET - SHEET 8

**SHEET NUMBER**

60533438-SHT-30-0000-UC-0058

ADJOINS DRAWING UC-0052

ADJOINS DRAWING UC-0057

ADJOINS DRAWING UC-0051  
URIARRA TRAIL

EARLY WORKS UTILITIES SETOUT TABLE						
POINT	EASTING	NORTHING	OBVERT LEVEL*	EXISTING SURFACE LEVEL	PROPOSED SURFACE LEVEL	COMMENTS
WATER MAIN 1 ALIGNMENT SETOUT						
1	207296.796	600440.303	580.505	580.998		LEVEL OF EXISTING WATER MAIN TO BE CONFIRMED ON SITE. ADJUST PROPOSED WATER MAIN LEVEL TO SUIT.
2	207300.675	600441.372	580.374	581.064		
3	207304.312	600442.374	579.622	581.132		SHARED TRENCH IL578.598
4	207329.359	600449.277	579.725	581.711		STORMWATER PIPE IL578.358 (BETWEEN POINT 3 & 4)
5	207338.877	600451.899	579.906	581.449		
6	207351.276	600445.055	580.104	581.133		
7	207361.361	600439.488	580.243	580.945		
8	207362.973	600433.896	579.141	580.331		
9	207368.479	600414.790	578.222	578.898		
10	207378.745	600397.706	576.955	577.536		
11	207383.934	600394.323	576.592	577.222		
12	207386.081	600392.598	575.962	577.100		
13	207392.213	600387.670	576.012	576.777		
14	207418.450	600372.433	575.631	576.355		LEVEL OF EXISTING WATER MAIN TO BE CONFIRMED ON SITE. ADJUST PROPOSED WATER MAIN LEVEL TO SUIT.
WATER MAIN 2 ALIGNMENT SETOUT						
15	207703.121	600283.699	580.639	581.352		LEVEL OF EXISTING WATER MAIN TO BE CONFIRMED ON SITE. ADJUST PROPOSED WATER MAIN LEVEL TO SUIT.
16	207708.170	600284.515	580.587	581.627		
17	207723.014	600286.916	580.915	582.290		
18	207766.112	600293.886	584.050	584.650		
19	207795.806	600300.830	584.707	585.307		
20	207815.358	600306.330	585.393	585.991		
21	207841.728	600312.521	585.906	586.478		
22	207874.299	600318.269	584.161	585.359		
23	207940.619	600332.876	581.663	582.467		
24	207945.388	600330.067	581.555	582.420		
25	207951.541	600326.443	579.996	581.919		
26	207954.469	600324.719	579.977	581.540		LEVEL OF EXISTING GAS MAIN TO BE CONFIRMED ON SITE. PROPOSED WATER MAIN LEVEL TO BE ADJUSTED IF REQUIRED.
GAS MAIN ALIGNMENT SETOUT						
27	207708.477	600290.947	581.119	581.646		LEVEL OF EXISTING GAS MAIN TO BE CONFIRMED ON SITE. PROPOSED WATER MAIN LEVEL TO BE ADJUSTED IF REQUIRED.
28	207730.468	600289.134	582.069	582.669		
29	207765.918	600294.867	584.127	584.675		
30	207794.700	600301.598	585.089	585.377		
31	207814.461	600307.117	585.414	586.014		
32	207841.526	600313.500	585.937	586.537		
33	207875.909	600319.590	584.658	585.258		
34	207941.943	600334.191	581.774	582.374		
35	207952.758	600329.395	581.342	582.122		LEVEL OF EXISTING GAS MAIN TO BE CONFIRMED ON SITE. PROPOSED WATER MAIN LEVEL TO BE ADJUSTED IF REQUIRED.

EARLY WORKS UTILITIES SETOUT TABLE						
POINT	EASTING	NORTHING	TRENCH INVERT LEVEL*	EXISTING SURFACE LEVEL	PROPOSED SURFACE LEVEL	COMMENTS
HV CONDUIT ALIGNMENT SETOUT						
36	207289.717	600336.584	574.913	576.613		
37	207273.909	600313.759	573.564	575.294		
38	207231.890	600344.079	576.373	578.073		
39	207288.062	600408.935	577.748	579.440		
40	207290.550	600413.971	578.305	579.418		
SHARED TRENCH ALIGNMENT SETOUT						
41	207303.812	600440.577	578.519	581.029		
42	207311.473	600442.699	578.719	581.151		
43	207330.973	600448.102	578.756	581.594		STORMWATER IL577.923
44	207339.396	600450.435	578.756	581.428		
45	207359.669	600438.138	579.356	580.906		
46	207361.304	600432.465	578.353	580.003		
47	207366.629	600413.986	577.277	578.898		
48	207376.223	600397.953	575.970	577.620		
49	207391.078	600386.017	575.074	576.724		
50	207398.428	600381.710	574.853	576.503		
HV CONDUIT ALIGNMENT SETOUT						
51	207343.618	600457.038	579.261	581.624		

EARLY WORKS UTILITIES SETOUT TABLE						
POINT	EASTING	NORTHING	INVERT LEVEL*	EXISTING SURFACE LEVEL	PROPOSED SURFACE LEVEL	COMMENTS
ICON CABLE ALIGNMENT SETOUT						
53	207244.261	600269.776	573.246	573.946		EXISTING UTILITY LEVEL TO BE CONFIRMED ON SITE
54	207176.035	600464.629	582.541	583.241		
55	207286.492	600490.724	583.934	584.745		
56	207295.476	600492.847	580.932	584.432		SHARED TRENCH IL581.230
57	207301.474	600494.298	580.685	584.432		SUBSOIL DRAIN IL581.400
58	207313.176	600497.130	580.016	584.940		STORMWATER PIPE IL581.165
59	207320.017	600498.786	581.049	584.952		
60	207362.424	600508.663	584.927	585.727		LEVEL OF EXISTING ICON CABLE TO BE CONFIRMED ON SITE. ADJUST PROPOSED ICON CABLE LEVEL TO SUIT.

\* INDICATIVE DESIGN UTILITY LEVEL. LEVEL TO BE CONFIRMED ON SITE BY CONTRACTOR.



CONSULTANT  
AECOM Australia Pty Ltd  
A.B.N 20 093 846 925  
www.aecom.com

PROJECT  
Canberra Brickworks Access and  
Dudley Street Upgrade

CLIENT  
Procurement and Capital Works  
Levels 2 & 3, Annex, Macarthur House,  
12 Wattle Street LYNEHAM, ACT 2602  
(02)6205 9797 tel  
www.procurement.act.gov.au  
Prepared for:  
Procurement and Capital Works  
A.B.N 66 676 633 401

NOT FOR CONSTRUCTION

REGISTRATION

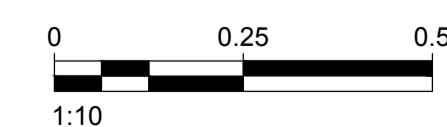

PROJECT MANAGEMENT INITIALS

AJ	RW	JP
DESIGNER	CHECKED	APPROVED

PROJECT DATA

DATUM	SURVEY
-------	--------

ISSUE/REVISION

NO	DATE	DESCRIPTION
B	11.05.18	FINAL DR
A	29.03.18	REVISED DR
I/R	DATE	DESCRIPTION

PROJECT NUMBER

60533438

SHEET TITLE

DUDLEY STREET UPGRADE  
EARLY WORKS UTILITIES  
SETOUT TABLE

SHEET NUMBER

60533438-SHT-30-0000-UC-0061

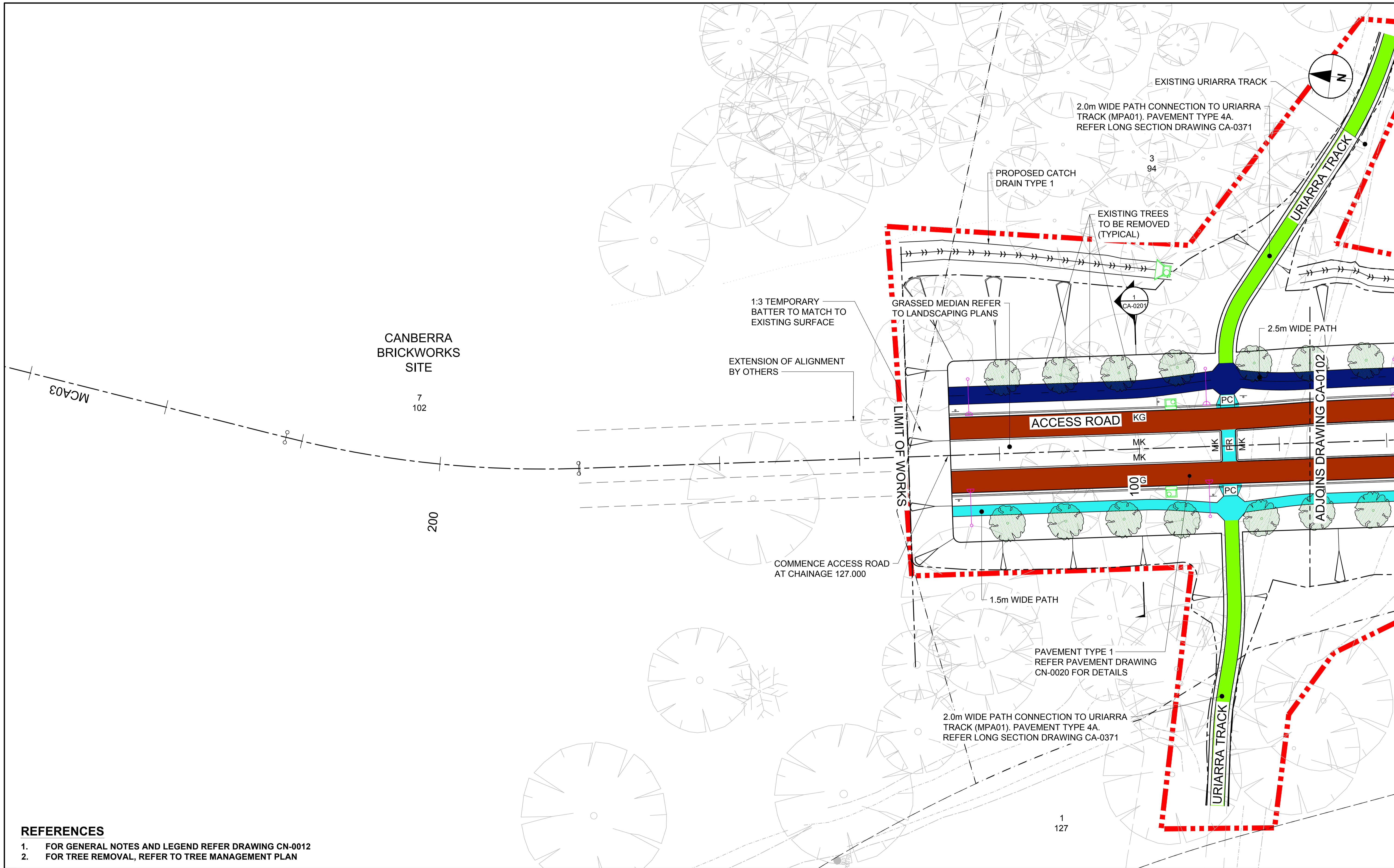

**REFERENCES**

1. FOR GENERAL NOTES AND LEGEND REFER DRAWING CN-0012
2. FOR TREE REMOVAL, REFER TO TREE MANAGEMENT PLAN

This drawing is confidential and shall only be used for the purpose of this project. The signing of this title block confirms the design and drafting of this project have been prepared and checked in accordance with the AECOM quality assurance system to ISO 9001-2000.



**CONSULTANT**  
 AECOM Australia Pty Ltd  
 A.B.N 20 093 846 925  
 www.aecom.com

**PROJECT**  
 Canberra Brickworks Access and  
 Dudley Street Upgrade

**CLIENT**  
 Procurement and Capital Works  
 Levels 2 & 3, Annex, Macarthur House,  
 12 Wattle Street LYNEHAM, ACT 2602  
 (02)6205 9797 tel  
 www.procurement.act.gov.au  
 Prepared for:  
 Procurement and Capital Works  
 A.B.N 66 676 633 401

**NOT FOR CONSTRUCTION**

**REGISTRATION**

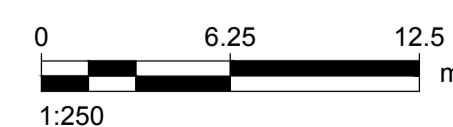

**PROJECT MANAGEMENT INITIALS**

#VALUE!	#VALUE!	#VALUE!
DESIGNER	CHECKED	APPROVED

**PROJECT DATA**

DATUM	SURVEY

**ISSUE/REVISION**

I/R	DATE	DESCRIPTION
C	11.05.18	FINAL DR
B	29.03.18	REVISED DR
A	09.02.18	DRAFT DR

**PROJECT NUMBER**

60533438

**SHEET TITLE**

DUDLEY STREET UPGRADE  
 SITE PLAN - ACCESS ROAD  
 SHEET 1

**SHEET NUMBER**

60533438-SHT-30-0000-CA-0101

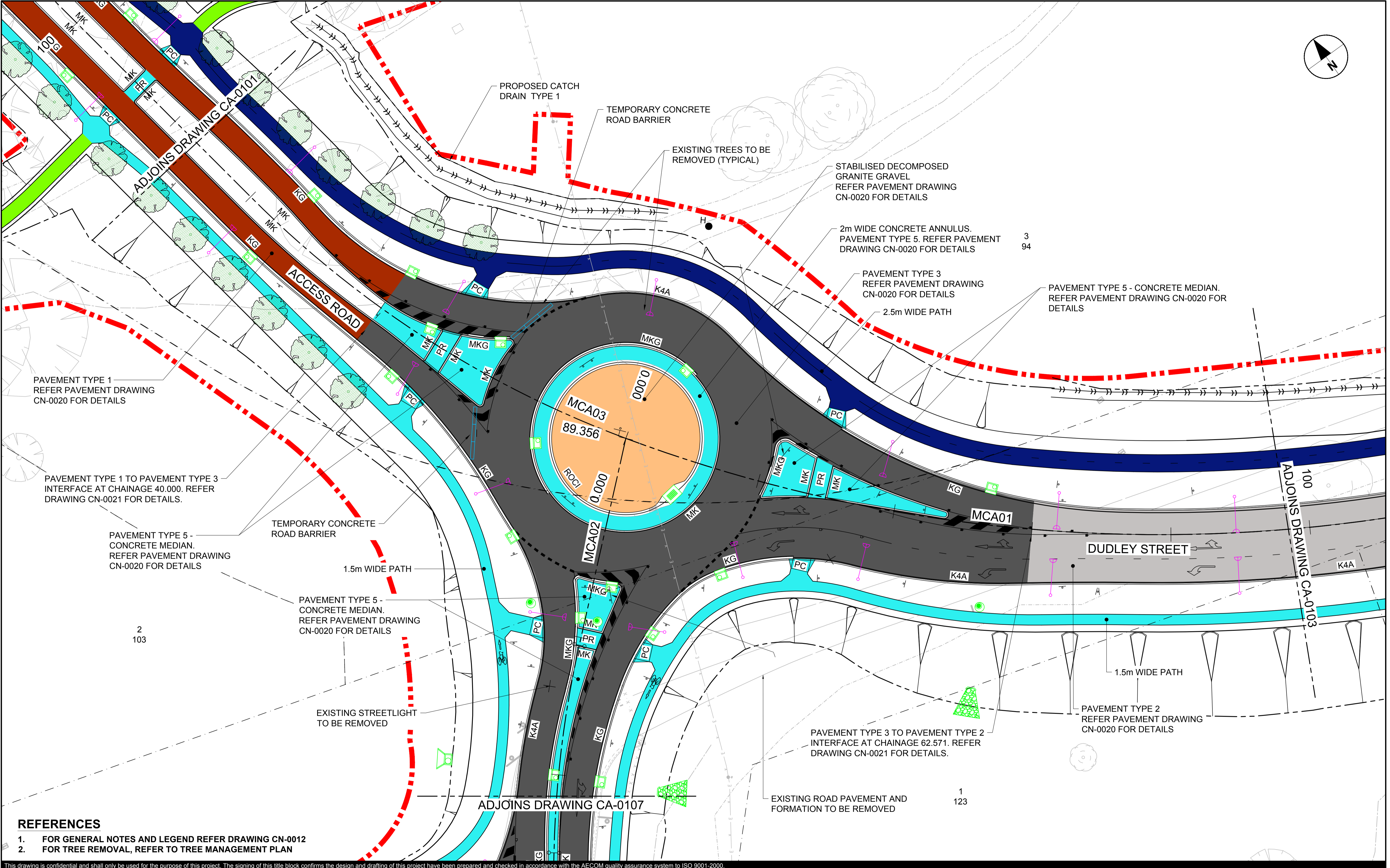
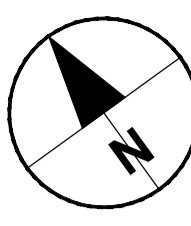

PAVEMENT TYPE 1  
REFER PAVEMENT DRAWING  
CN-0020 FOR DETAILS

PAVEMENT TYPE 1 TO PAVEMENT TYPE 3  
INTERFACE AT CHAINAGE 40.000. REFER  
DRAWING CN-0021 FOR DETAILS.

PAVEMENT TYPE 5 -  
CONCRETE MEDIAN.  
REFER PAVEMENT DRAWING  
CN-0020 FOR DETAILS

2  
103

TEMPORARY CONCRETE  
ROAD BARRIER

1.5m WIDE PATH

PAVEMENT TYPE 5 -  
CONCRETE MEDIAN.  
REFER PAVEMENT DRAWING  
CN-0020 FOR DETAILS

EXISTING STREETLIGHT  
TO BE REMOVED

ADJOINS DRAWING CA-0107

PROPOSED CATCH  
DRAIN TYPE 1

TEMPORARY CONCRETE  
ROAD BARRIER

EXISTING TREES TO BE  
REMOVED (TYPICAL)

STABILISED DECOMPOSED  
GRANITE GRAVEL  
REFER PAVEMENT DRAWING  
CN-0020 FOR DETAILS

2m WIDE CONCRETE ANNULUS.  
PAVEMENT TYPE 5. REFER PAVEMENT  
DRAWING CN-0020 FOR DETAILS

3  
94

PAVEMENT TYPE 3  
REFER PAVEMENT DRAWING  
CN-0020 FOR DETAILS

2.5m WIDE PATH

PAVEMENT TYPE 5 - CONCRETE MEDIAN.  
REFER PAVEMENT DRAWING CN-0020 FOR  
DETAILS

DUDLEY STREET

ADJOINS DRAWING CA-0103

1.5m WIDE PATH

PAVEMENT TYPE 2  
REFER PAVEMENT DRAWING  
CN-0020 FOR DETAILS

PAVEMENT TYPE 3 TO PAVEMENT TYPE 2  
INTERFACE AT CHAINAGE 62.571. REFER  
DRAWING CN-0021 FOR DETAILS.

EXISTING ROAD PAVEMENT AND  
FORMATION TO BE REMOVED

1  
123

**REFERENCES**

1. FOR GENERAL NOTES AND LEGEND REFER DRAWING CN-0012
2. FOR TREE REMOVAL, REFER TO TREE MANAGEMENT PLAN

This drawing is confidential and shall only be used for the purpose of this project. The signing of this title block confirms the design and drafting of this project have been prepared and checked in accordance with the AECOM quality assurance system to ISO 9001-2000.



**PROJECT**  
Canberra Brickworks Access and  
Dudley Street Upgrade

**CLIENT**  
Procurement and Capital Works  
Levels 2 & 3, Annex, Macarthur House,  
12 Wattle Street LYNEHAM, ACT 2602  
(02)6205 9797 tel  
www.procurement.act.gov.au  
Prepared for:  
Procurement and Capital Works  
A.B.N 66 676 633 401

**NOT FOR CONSTRUCTION**

**REGISTRATION**

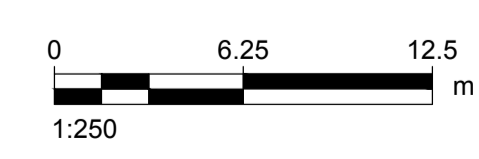

**PROJECT MANAGEMENT INITIALS**

#VALUE!	#VALUE!	#VALUE!
DESIGNER	CHECKED	APPROVED

**PROJECT DATA**

DATUM	SURVEY

**ISSUE/REVISION**

I/R	DATE	DESCRIPTION
C	11.05.18	FINAL DR
B	29.03.18	REVISED DR
A	09.02.18	DRAFT DR

**PROJECT NUMBER**

60533438

**SHEET TITLE**

DUDLEY STREET UPGRADE  
SITE PLAN - ROUNDABOUT  
SHEET 2

**SHEET NUMBER**

60533438-SHT-30-0000-CA-0102

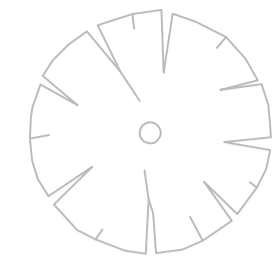
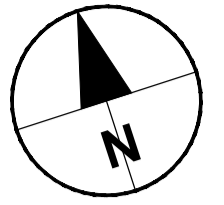

3  
94

PAVEMENT TYPE 2  
REFER PAVEMENT DRAWING  
CN-0020 FOR DETAILS

EXISTING ROAD SURFACE  
TO BE REMOVED

EXISTING TREE  
TO BE REMOVED

2.5m WIDE PATH

M-OCI

M-OCI

ADJOINS DRAWING CA-0102

ADJOINS DRAWING CA-0104

-220.000

100

CT 153.236

DUDLEY STREET

200

MCA01

106°23'57"

K4A

K4A

BUS STOP

BUS STOP

PC

PC

PC

REFER DRG CA-0141  
FOR BUS STOP DETAILS

RAMP CONNECTION  
TO OFF-ROAD PATH

TRANSITION KERB TO  
ZERO HEIGHT OVER 1.5m

1  
123

**REFERENCES**

- 1. FOR GENERAL NOTES AND LEGEND REFER DRAWING CN-0012
- 2. FOR TREE REMOVAL, REFER TO TREE MANAGEMENT PLAN

This drawing is confidential and shall only be used for the purpose of this project. The signing of this title block confirms the design and drafting of this project have been prepared and checked in accordance with the AECOM quality assurance system to ISO 9001-2000.



**PROJECT**  
Canberra Brickworks Access and  
Dudley Street Upgrade

**CLIENT**  
Procurement and Capital Works  
Levels 2 & 3, Annex, Macarthur House,  
12 Wattle Street LYNEHAM, ACT 2602  
(02)6205 9797 tel  
www.procurement.act.gov.au  
Prepared for:  
Procurement and Capital Works  
A.B.N 66 676 633 401

**NOT FOR CONSTRUCTION**

**REGISTRATION**

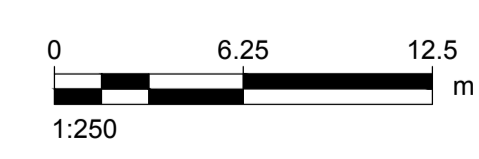

**PROJECT MANAGEMENT INITIALS**

#VALUE!	#VALUE!	#VALUE!
DESIGNER	CHECKED	APPROVED

**PROJECT DATA**

DATUM	SURVEY
-------	--------

**ISSUE/REVISION**

I/R	DATE	DESCRIPTION
C	11.05.18	FINAL DR
B	29.03.18	REVISED DR
A	09.02.18	DRAFT DR

**PROJECT NUMBER**

60533438

**SHEET TITLE**

DUDLEY STREET UPGRADE  
SITE PLAN - DUDLEY STREET  
SHEET 3

**SHEET NUMBER**

60533438-SHT-30-0000-CA-0103

**CONSULTANT**  
AECOM Australia Pty Ltd  
A.B.N 20 093 846 925  
www.aecom.com

Last saved by: JAOA(2018\_05-15) Last Plotted: 2018\_05-16  
Filename: \\AUGBRFP001\PROJECTS\CBR\60533438\5\_CAD\20-SHEET\30-DWG\20-SHEET\30-DWG\20-SHEET\30-DWG\20-SHEET\30-DWG

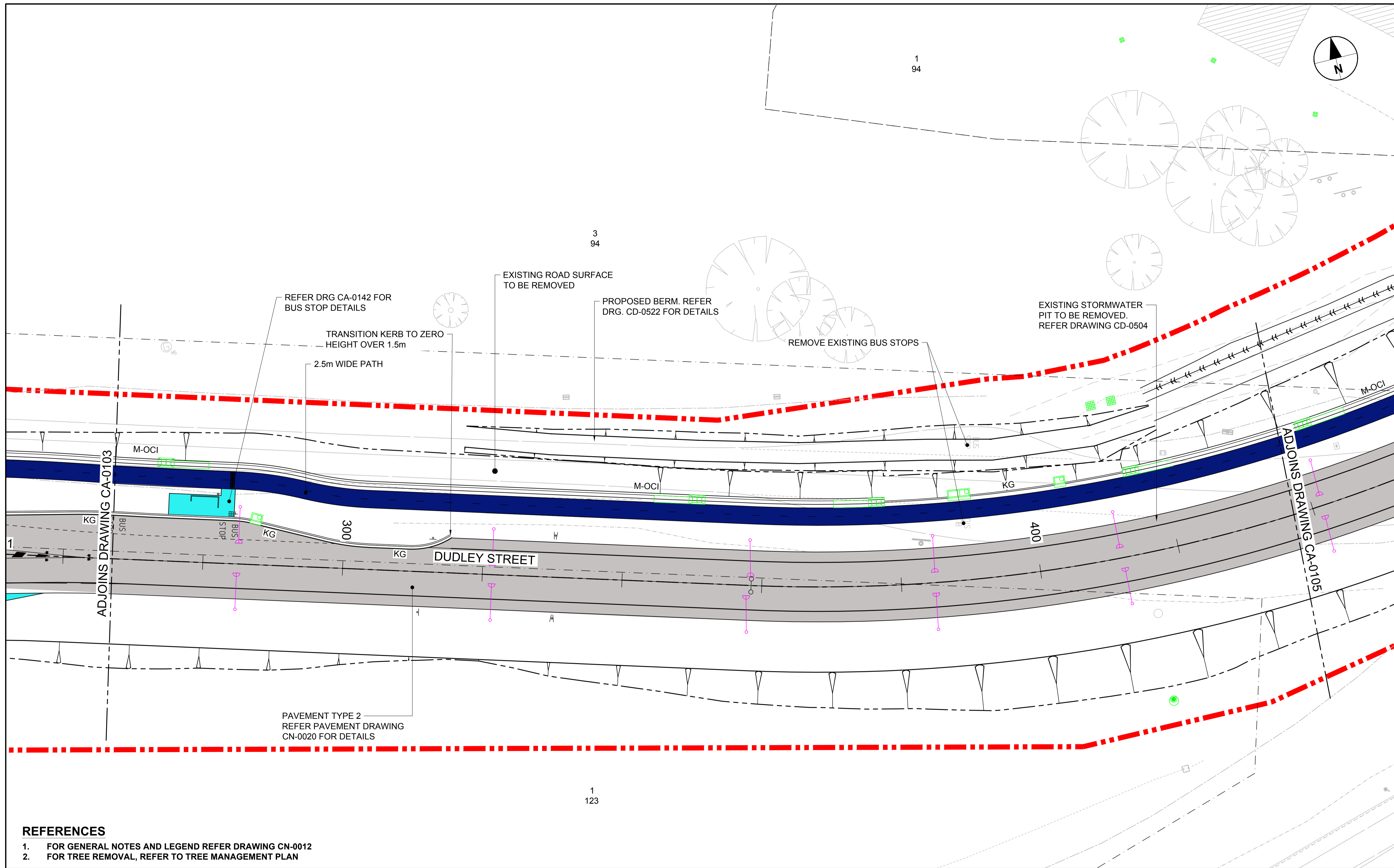

**REFERENCES**

1. FOR GENERAL NOTES AND LEGEND REFER DRAWING CN-0012
2. FOR TREE REMOVAL, REFER TO TREE MANAGEMENT PLAN

This drawing is confidential and shall only be used for the purpose of this project. The signing of this title block confirms the design and drafting of this project have been prepared and checked in accordance with the AECOM quality assurance system to ISO 9001-2000.



**CONSULTANT**  
 AECOM Australia Pty Ltd  
 A.B.N 20 093 846 925  
 www.aecom.com

**PROJECT**  
 Canberra Brickworks Access and  
 Dudley Street Upgrade

**CLIENT**  
 Procurement and Capital Works  
 Levels 2 & 3, Annex, Macarthur House,  
 12 Wattle Street LYNEHAM, ACT 2602  
 (02)6205 9797 tel  
 www.procurement.act.gov.au  
 Prepared for:  
 Procurement and Capital Works  
 A.B.N 66 676 633 401

**NOT FOR CONSTRUCTION**

**REGISTRATION**

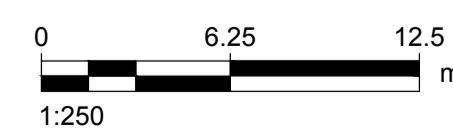

**PROJECT MANAGEMENT INITIALS**

#VALUE!	#VALUE!	#VALUE!
DESIGNER	CHECKED	APPROVED

**PROJECT DATA**

DATUM	SURVEY

**ISSUE/REVISION**

I/R	DATE	DESCRIPTION
C	11.05.18	FINAL DR
B	29.03.18	REVISED DR
A	09.02.18	DRAFT DR

**PROJECT NUMBER**

60533438

**SHEET TITLE**

DUDLEY STREET UPGRADE  
 SITE PLAN - DUDLEY STREET  
 SHEET 4

**SHEET NUMBER**

60533438-SHT-30-0000-CA-0104



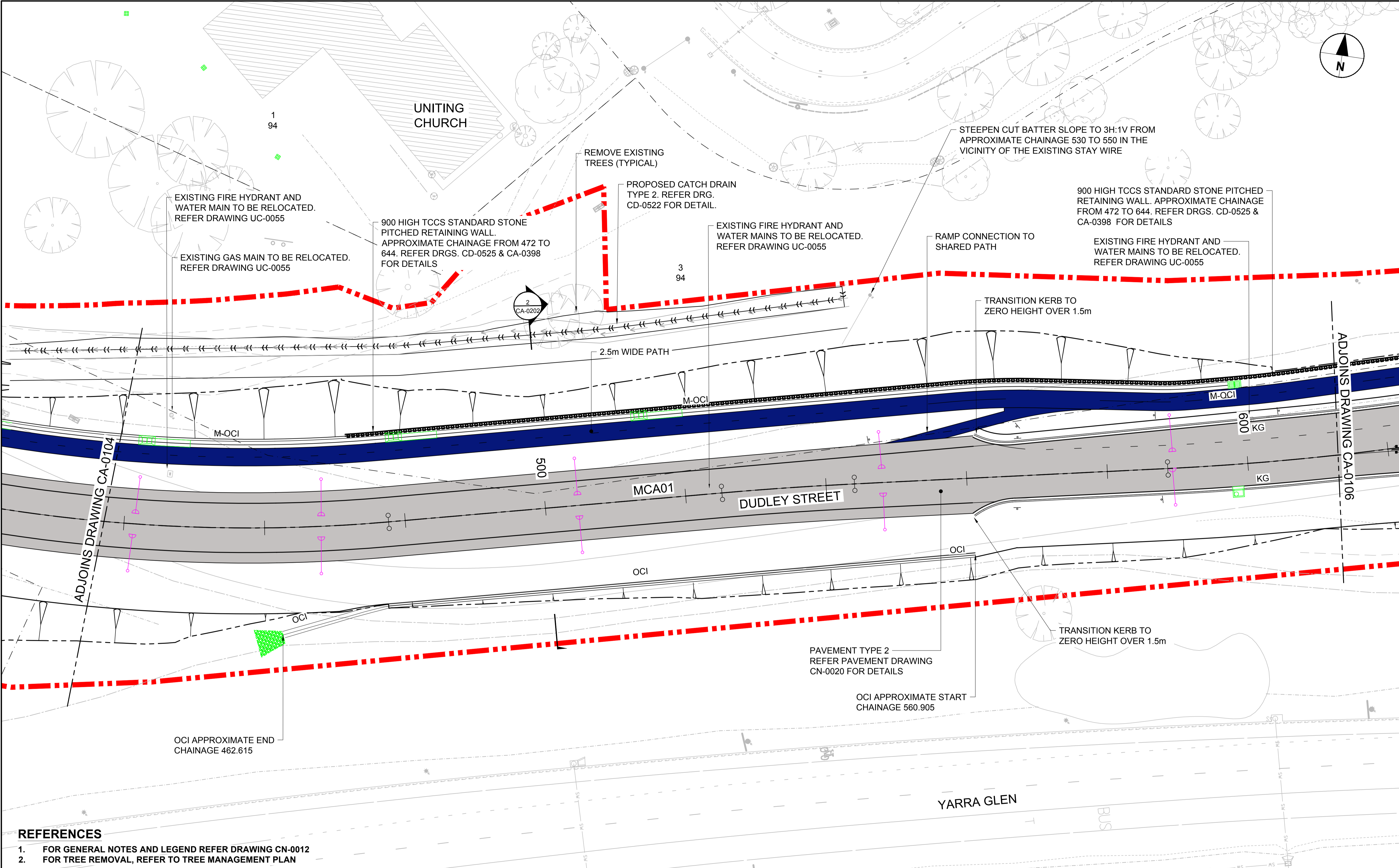
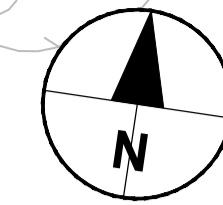

EXISTING FIRE HYDRANT AND WATER MAIN TO BE RELOCATED. REFER DRAWING UC-0055

EXISTING GAS MAIN TO BE RELOCATED. REFER DRAWING UC-0055

900 HIGH TCCS STANDARD STONE PITCHED RETAINING WALL. APPROXIMATE CHAINAGE FROM 472 TO 644. REFER DRGS. CD-0525 & CA-0398 FOR DETAILS

REMOVE EXISTING TREES (TYPICAL)

PROPOSED CATCH DRAIN TYPE 2. REFER DRG. CD-0522 FOR DETAIL.

EXISTING FIRE HYDRANT AND WATER MAINS TO BE RELOCATED. REFER DRAWING UC-0055

STEEPEN CUT BATTER SLOPE TO 3H:1V FROM APPROXIMATE CHAINAGE 530 TO 550 IN THE VICINITY OF THE EXISTING STAY WIRE

900 HIGH TCCS STANDARD STONE PITCHED RETAINING WALL. APPROXIMATE CHAINAGE FROM 472 TO 644. REFER DRGS. CD-0525 & CA-0398 FOR DETAILS

EXISTING FIRE HYDRANT AND WATER MAINS TO BE RELOCATED. REFER DRAWING UC-0055

RAMP CONNECTION TO SHARED PATH

TRANSITION KERB TO ZERO HEIGHT OVER 1.5m

2.5m WIDE PATH

ADJOINS DRAWING CA-0104

ADJOINS DRAWING CA-0106

DUDLEY STREET

YARRA GLEN

OCI APPROXIMATE END CHAINAGE 462.615

PAVEMENT TYPE 2 REFER PAVEMENT DRAWING CN-0020 FOR DETAILS

OCI APPROXIMATE START CHAINAGE 560.905

TRANSITION KERB TO ZERO HEIGHT OVER 1.5m

**REFERENCES**

- 1. FOR GENERAL NOTES AND LEGEND REFER DRAWING CN-0012
- 2. FOR TREE REMOVAL, REFER TO TREE MANAGEMENT PLAN

This drawing is confidential and shall only be used for the purpose of this project. The signing of this title block confirms the design and drafting of this project have been prepared and checked in accordance with the AECOM quality assurance system to ISO 9001-2000.



**CONSULTANT**  
 AECOM Australia Pty Ltd  
 A.B.N 20 093 846 925  
 www.aecom.com

**PROJECT**  
 Canberra Brickworks Access and Dudley Street Upgrade

**CLIENT**  
 Procurement and Capital Works  
 Levels 2 & 3, Annex, Macarthur House,  
 12 Wattle Street LYNEHAM, ACT 2602  
 (02)6205 9797 tel  
 www.procurement.act.gov.au  
 Prepared for:  
 Procurement and Capital Works  
 A.B.N 66 676 633 401

**NOT FOR CONSTRUCTION**

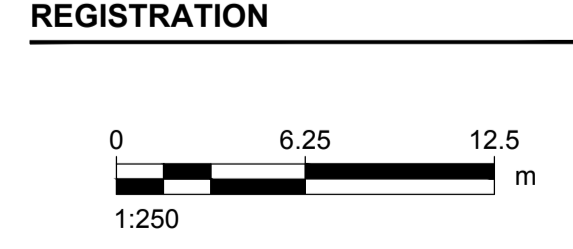

**PROJECT MANAGEMENT INITIALS**

#VALUE!	#VALUE!	#VALUE!
DESIGNER	CHECKED	APPROVED

**PROJECT DATA**

DATUM	SURVEY

**ISSUE/REVISION**

I/R	DATE	DESCRIPTION
C	11.05.18	FINAL DR
B	29.03.18	REVISED DR
A	09.02.18	DRAFT DR

**PROJECT NUMBER**  
60533438

**SHEET TITLE**  
DUDLEY STREET UPGRADE  
SITE PLAN - DUDLEY STREET  
SHEET 5

**SHEET NUMBER**  
60533438-SHT-30-0000-CA-0105

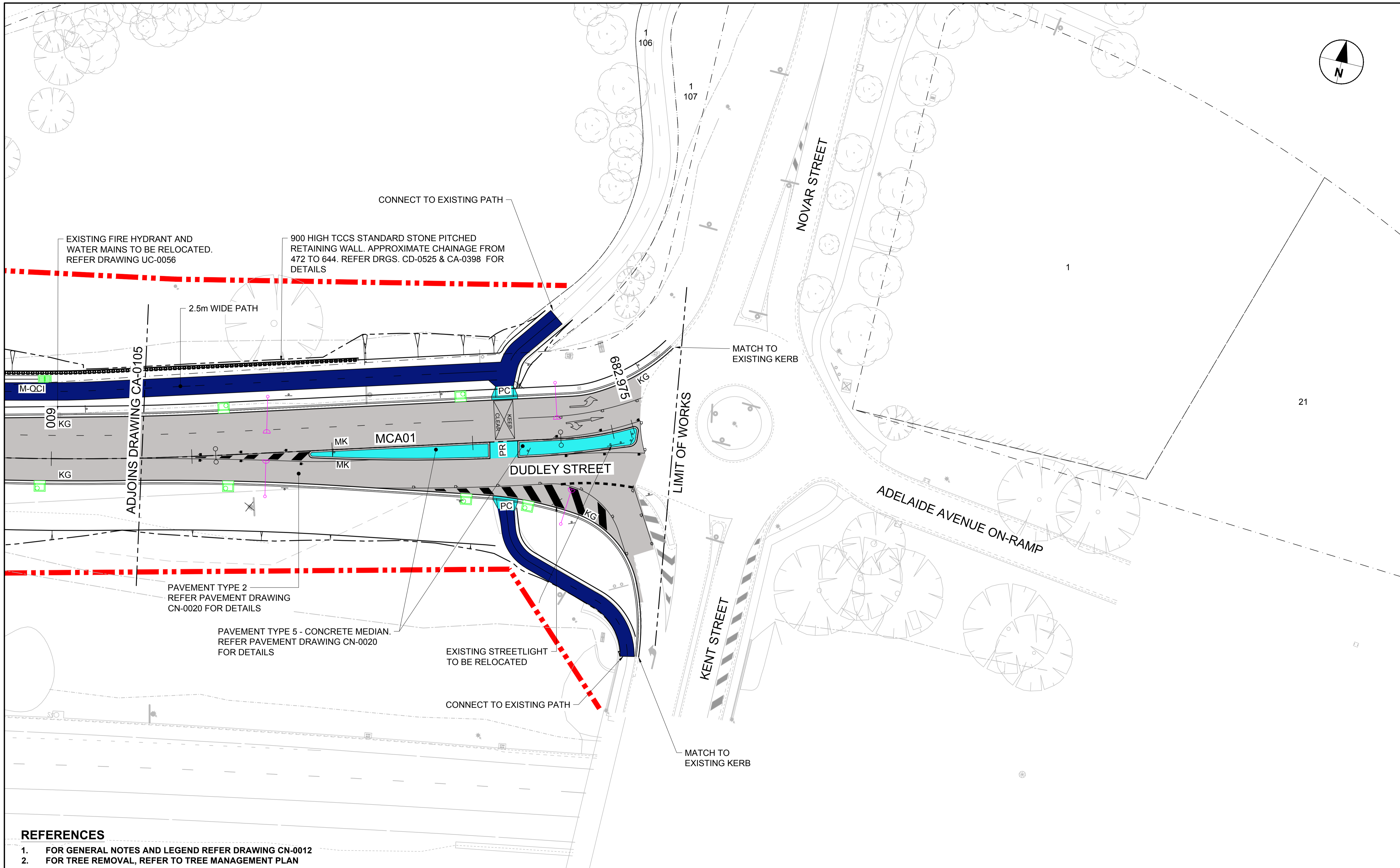
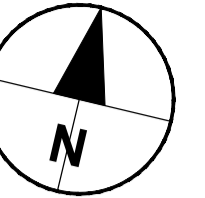

**REFERENCES**

- 1. FOR GENERAL NOTES AND LEGEND REFER DRAWING CN-0012
- 2. FOR TREE REMOVAL, REFER TO TREE MANAGEMENT PLAN

This drawing is confidential and shall only be used for the purpose of this project. The signing of this title block confirms the design and drafting of this project have been prepared and checked in accordance with the AECOM quality assurance system to ISO 9001-2000.



**CONSULTANT**  
 AECOM Australia Pty Ltd  
 A.B.N 20 093 846 925  
 www.aecom.com

**PROJECT**  
 Canberra Brickworks Access and  
 Dudley Street Upgrade

**CLIENT**  
 Procurement and Capital Works  
 Levels 2 & 3, Annex, Macarthur House,  
 12 Wattle Street LYNEHAM, ACT 2602  
 (02)6205 9797 tel  
 www.procurement.act.gov.au  
 Prepared for:  
 Procurement and Capital Works  
 A.B.N 66 676 633 401

**NOT FOR CONSTRUCTION**

**REGISTRATION**

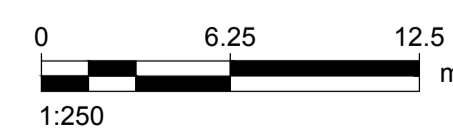

**PROJECT MANAGEMENT INITIALS**

#VALUE!	#VALUE!	#VALUE!
DESIGNER	CHECKED	APPROVED

**PROJECT DATA**

DATUM	SURVEY

**ISSUE/REVISION**

I/R	DATE	DESCRIPTION
C	11.05.18	FINAL DR
B	29.03.18	REVISED DR
A	09.02.18	DRAFT DR

**PROJECT NUMBER**

60533438

**SHEET TITLE**

DUDLEY STREET UPGRADE  
 SITE PLAN - DUDLEY STREET  
 SHEET 6

**SHEET NUMBER**

60533438-SHT-30-0000-CA-0106

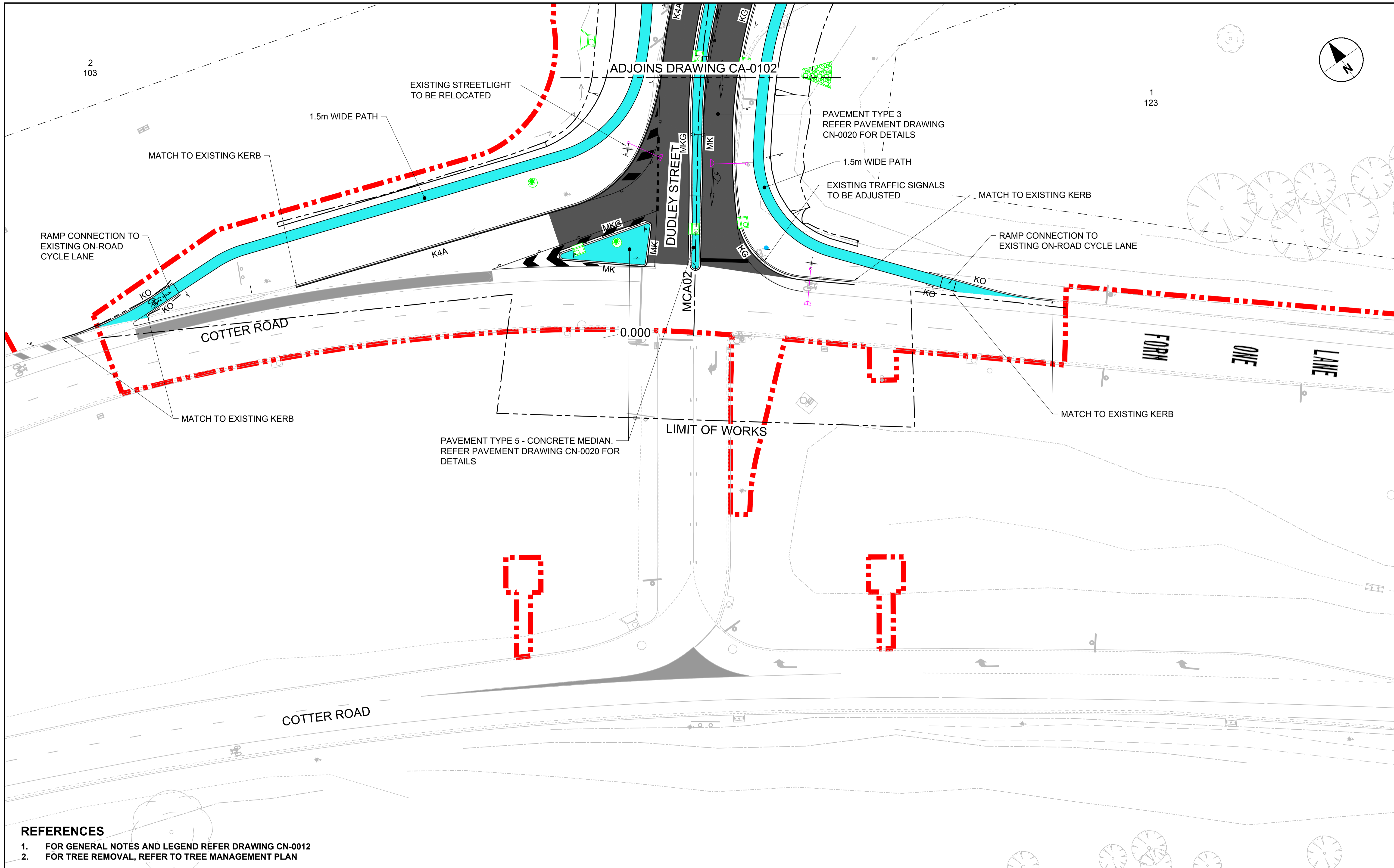
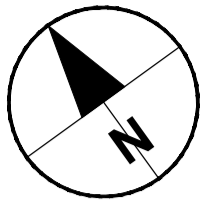

**REFERENCES**

- 1. FOR GENERAL NOTES AND LEGEND REFER DRAWING CN-0012
- 2. FOR TREE REMOVAL, REFER TO TREE MANAGEMENT PLAN

This drawing is confidential and shall only be used for the purpose of this project. The signing of this title block confirms the design and drafting of this project have been prepared and checked in accordance with the AECOM quality assurance system to ISO 9001-2000.



**CONSULTANT**  
 AECOM Australia Pty Ltd  
 A.B.N 20 093 846 925  
 www.aecom.com

**PROJECT**  
 Canberra Brickworks Access and  
 Dudley Street Upgrade

**CLIENT**  
 Procurement and Capital Works  
 Levels 2 & 3, Annex, Macarthur House,  
 12 Wattle Street LYNEHAM, ACT 2602  
 (02)6205 9797 tel  
 www.procurement.act.gov.au  
 Prepared for:  
 Procurement and Capital Works  
 A.B.N 66 676 633 401

**NOT FOR CONSTRUCTION**

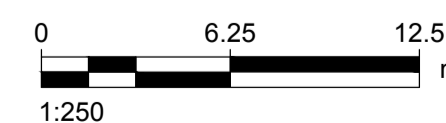

**PROJECT MANAGEMENT INITIALS**

#VALUE!	#VALUE!	#VALUE!
DESIGNER	CHECKED	APPROVED

**PROJECT DATA**

DATUM	SURVEY

**ISSUE/REVISION**

I/R	DATE	DESCRIPTION
C	11.05.18	FINAL DR
B	29.03.18	REVISED DR
A	09.02.18	DRAFT DR

**PROJECT NUMBER**

60533438

**SHEET TITLE**

DUDLEY STREET UPGRADE  
 SITE PLAN - DUDLEY STREET  
 SHEET 7

**SHEET NUMBER**

60533438-SHT-30-0000-CA-0107

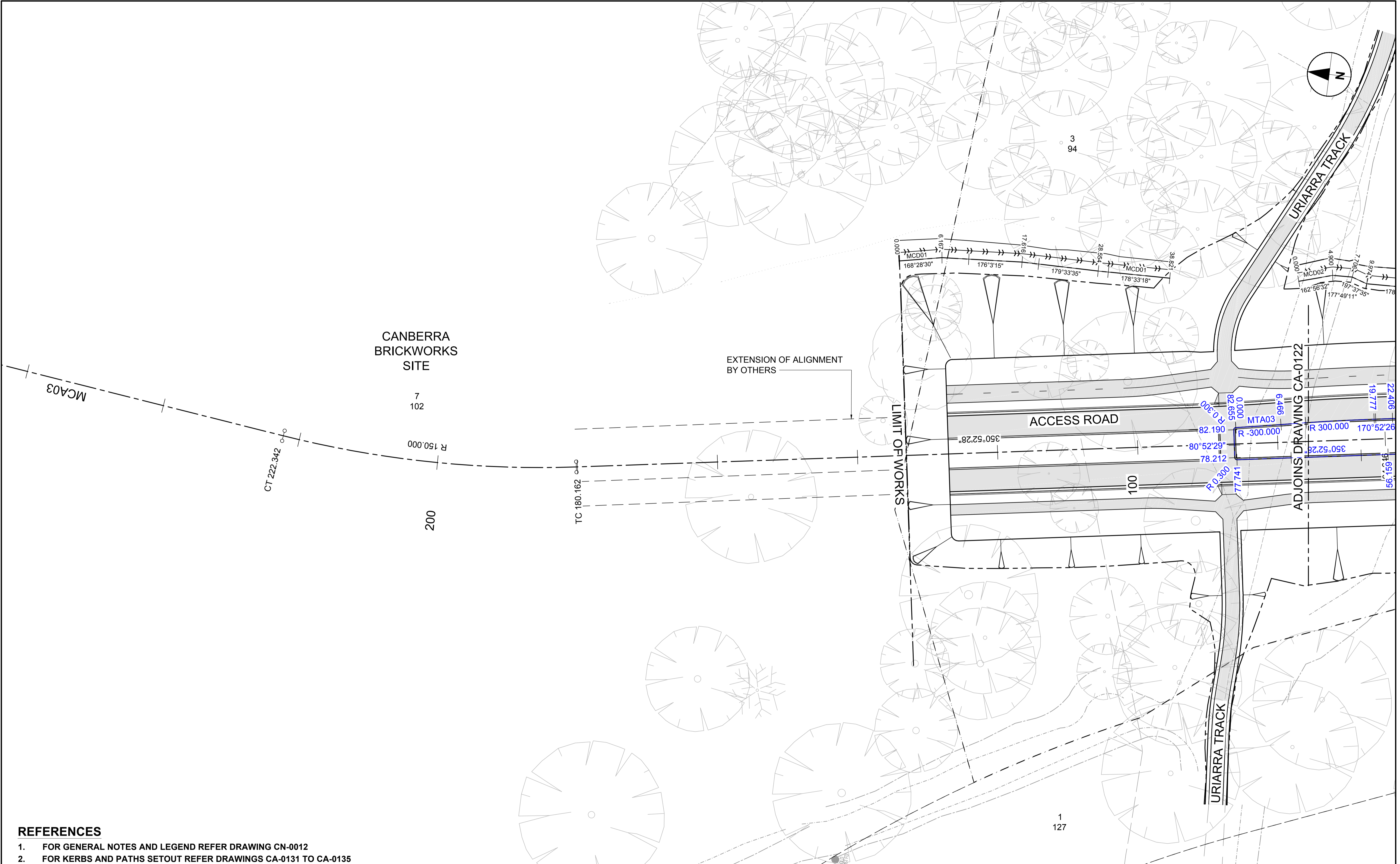

**REFERENCES**

1. FOR GENERAL NOTES AND LEGEND REFER DRAWING CN-0012
2. FOR KERBS AND PATHS SETOUT REFER DRAWINGS CA-0131 TO CA-0135

This drawing is confidential and shall only be used for the purpose of this project. The signing of this title block confirms the design and drafting of this project have been prepared and checked in accordance with the AECOM quality assurance system to ISO 9001-2000.



**CONSULTANT**

AECOM Australia Pty Ltd  
A.B.N 20 093 846 925  
www.aecom.com

**PROJECT**

Canberra Brickworks Access and Dudley Street Upgrade

**CLIENT**

Procurement and Capital Works  
Levels 2 & 3, Annex, Macarthur House,  
12 Wattle Street LYNEHAM, ACT 2602  
(02)6205 9797 tel  
www.procurement.act.gov.au  
Prepared for:  
Procurement and Capital Works  
A.B.N 66 676 633 401

**NOT FOR CONSTRUCTION**

**REGISTRATION**

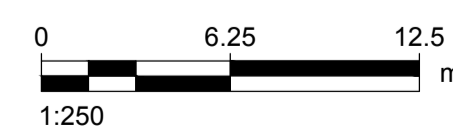

**PROJECT MANAGEMENT INITIALS**

AJ	RW	JP
DESIGNER	CHECKED	APPROVED

**PROJECT DATA**

DATUM	SURVEY
-------	--------

**ISSUE/REVISION**

I/R	DATE	DESCRIPTION
C	11.05.18	FINAL DR
B	29.03.18	REVISED DR
A	09.02.18	DRAFT DR

**PROJECT NUMBER**

60533438

**SHEET TITLE**

DUDLEY STREET UPGRADE  
SETOUT - ROADS, ISLANDS, WALLS & CHANNELS  
ACCESS ROAD - SHEET 1

**SHEET NUMBER**

60533438-SHT-30-0000-CA-0121

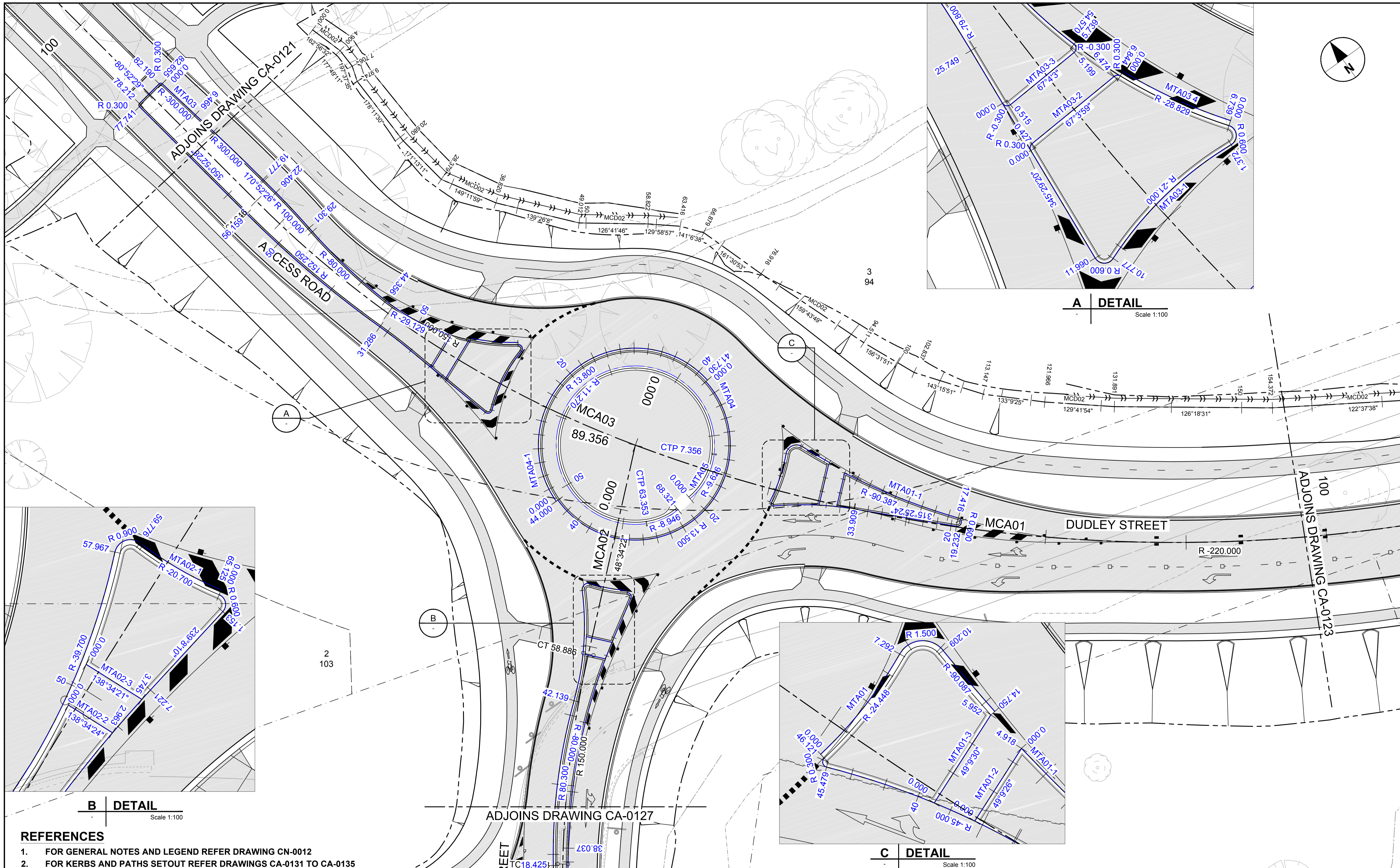

Last saved by: MULLYADILLI (2018-05-15) Last Printed: 2018-05-15  
Filename: P:\CRR\60533438\5\_CAD\20-SHEETS\30-DRAWINGS\30-0000-CA-0122.DWG

**REFERENCES**

1. FOR GENERAL NOTES AND LEGEND REFER DRAWING CN-0012
2. FOR KERBS AND PATHS SETOUT REFER DRAWINGS CA-0131 TO CA-0135

This drawing is confidential and shall only be used for the purpose of this project. The signing of this title block confirms the design and drafting of this project have been prepared and checked in accordance with the AECOM quality assurance system to ISO 9001-2000.



**PROJECT**  
 Canberra Brickworks Access and Dudley Street Upgrade

**CLIENT**  
 Procurement and Capital Works  
 Levels 2 & 3, Annex, Macarthur House,  
 12 Wattle Street LYNEHAM, ACT 2602  
 (02)6205 9797 tel  
 www.procurement.act.gov.au  
 Prepared for:  
 Procurement and Capital Works  
 A.B.N 66 676 633 401

NOT FOR CONSTRUCTION

**CONSULTANT**  
 AECOM Australia Pty Ltd  
 A.B.N 20 093 846 925  
 www.aecom.com

**REGISTRATION**

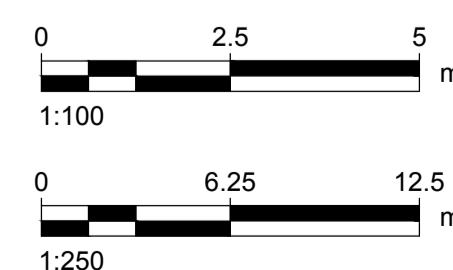

**PROJECT MANAGEMENT INITIALS**

AJ	RW	JP
DESIGNER	CHECKED	APPROVED

**PROJECT DATA**

DATUM	SURVEY
-------	--------

**ISSUE/REVISION**

I/R	DATE	DESCRIPTION
C	11.05.18	FINAL DR
B	29.03.18	REVISED DR
A	09.02.18	DRAFT DR

**PROJECT NUMBER**

60533438

**SHEET TITLE**

DUDLEY STREET UPGRADE  
 SETOUT - ROADS, ISLANDS, WALLS & CHANNELS  
 ROUNDABOUT - SHEET 2

**SHEET NUMBER**

60533438-SHT-30-0000-CA-0122

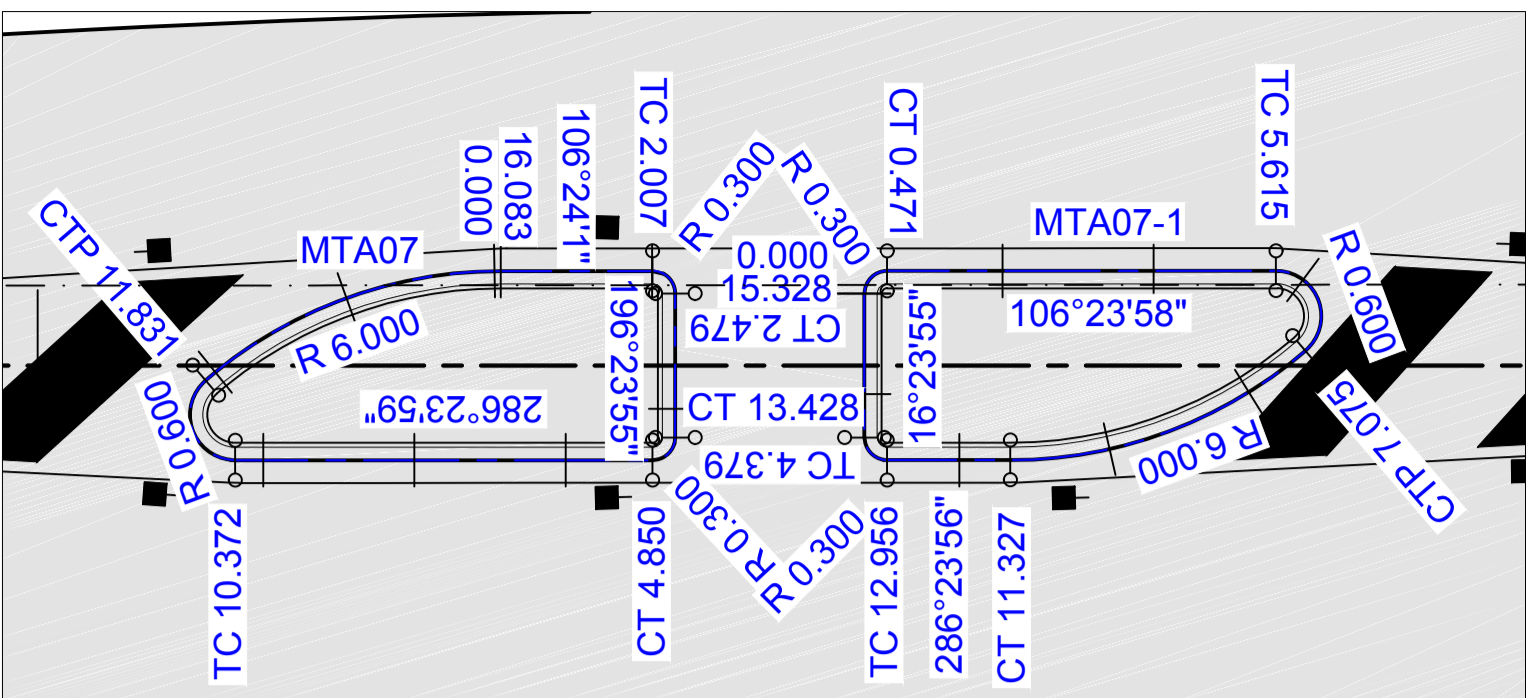
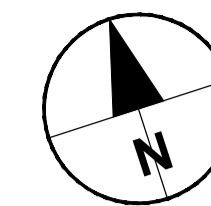

A DETAIL

Scale 1:100

3  
94

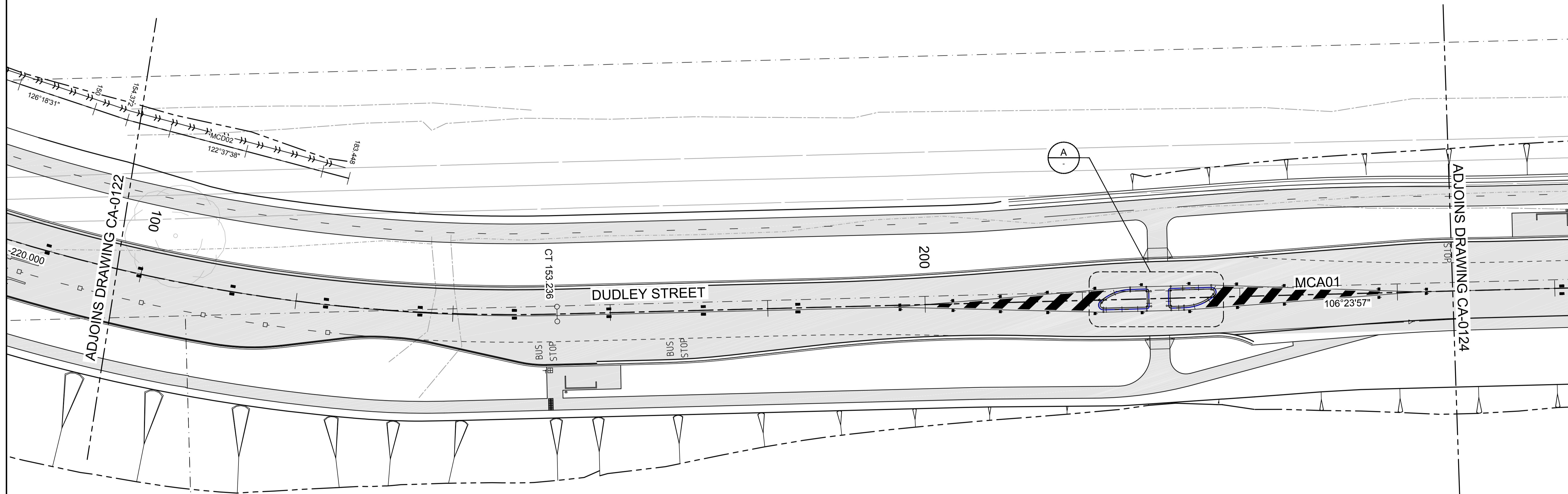

1  
123

REFERENCES

1. FOR GENERAL NOTES AND LEGEND REFER DRAWING CN-0012
2. FOR KERBS AND PATHS SETOUT REFER DRAWINGS CA-0131 TO CA-0135

This drawing is confidential and shall only be used for the purpose of this project. The signing of this title block confirms the design and drafting of this project have been prepared and checked in accordance with the AECOM quality assurance system to ISO 9001-2000.



CONSULTANT  
 AECOM Australia Pty Ltd  
 A.B.N 20 093 846 925  
 www.aecom.com

PROJECT

Canberra Brickworks Access and  
 Dudley Street Upgrade

CLIENT

Procurement and Capital Works  
 Levels 2 & 3, Annex, Macarthur House,  
 12 Wattle Street LYNEHAM, ACT 2602  
 (02)6205 9797 tel  
 www.procurement.act.gov.au  
 Prepared for:  
 Procurement and Capital Works  
 A.B.N 66 676 633 401

NOT FOR CONSTRUCTION

REGISTRATION

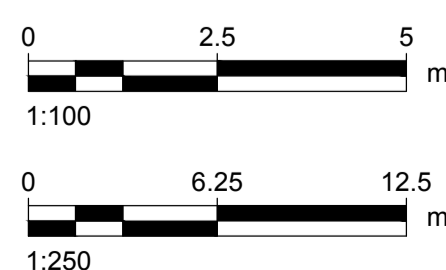

PROJECT MANAGEMENT INITIALS

AJ	RW	JP
DESIGNER	CHECKED	APPROVED

PROJECT DATA

DATUM	SURVEY
-------	--------

ISSUE/REVISION

C	DATE	DESCRIPTION
C	11.05.18	FINAL DR
B	29.03.18	REVISED DR
A	09.02.18	DRAFT DR

PROJECT NUMBER

60533438

SHEET TITLE

DUDLEY STREET UPGRADE  
 SETOUT - ROADS, ISLANDS, WALLS & CHANNELS  
 DUDLEY STREET - SHEET 3

SHEET NUMBER

60533438-SHT-30-0000-CA-0123