

To the City Centre

PRELIMINARY TREE ASSESSMENT SCHEDULE

TREE NO.	SPECIES	HEIGHT (m)	HEALTH	CANOPY ENCR. (%)	TPZ ENCR. (%)	ULE / EXPECTED LONGEVITY	COMMENTS	TREE IMPACT STATUS	PROBABILITY OF RETENTION
FTN296	ZELKOVA SERRATA	4M	FAIR	<10	>20	10-25 YEARS	RECENTLY PLANTED	INDIRECT IMPACT	HIGH
FTN297	ZELKOVA SERRATA	4M	FAIR	0	>20	10-25 YEARS	RECENTLY PLANTED	INDIRECT IMPACT	HIGH
FTN298	ZELKOVA SERRATA	4M	FAIR	0	>20	10-25 YEARS	RECENTLY PLANTED	INDIRECT IMPACT	HIGH
FTN299	ZELKOVA SERRATA	4M	FAIR	0	>20	10-25 YEARS	RECENTLY PLANTED	INDIRECT IMPACT	HIGH
FTN300	ZELKOVA SERRATA	4M	FAIR	0	>20	10-25 YEARS	RECENTLY PLANTED	INDIRECT IMPACT	HIGH
FTN301	ZELKOVA SERRATA	5M	GOOD	>20	>20	10-25 YEARS		INDIRECT IMPACT	HIGH
FTN302	ZELKOVA SERRATA	5M	GOOD	>20	>20	10-25 YEARS		INDIRECT IMPACT	HIGH
FTN303	ZELKOVA SERRATA	4M	FAIR	>20	>20	10-25 YEARS	RECENTLY PLANTED	INDIRECT IMPACT	LOW
FTN304	ZELKOVA SERRATA	5M	GOOD	>20	>20	10-25 YEARS		INDIRECT IMPACT	HIGH
FTN305	ZELKOVA SERRATA	5M	GOOD	>20	>20	10-25 YEARS		INDIRECT IMPACT	HIGH
FTN306	ZELKOVA SERRATA	5M	GOOD	>20	>20	10-25 YEARS		INDIRECT IMPACT	HIGH
FTN307	ZELKOVA SERRATA	8M	GOOD	>20	>20	10-25 YEARS		DIRECT IMPACT	HIGH
FTN308	ZELKOVA SERRATA	5M	GOOD	>20	>20	10-25 YEARS		DIRECT IMPACT	LOW
FTN309	ZELKOVA SERRATA	5M	GOOD	>20	>20	10-25 YEARS		DIRECT IMPACT	LOW
FTN310	ZELKOVA SERRATA	3M	POOR	0	0	0-10 YEARS		INDIRECT IMPACT	HIGH
FTN348	ZELKOVA SERRATA	5M	GOOD	>20	>20	10-25 YEARS		DIRECT IMPACT	LOW
FTN349	ZELKOVA SERRATA	2M	GOOD	>20	>20	10-25 YEARS		DIRECT IMPACT	LOW

TREE NO.	SPECIES	HEIGHT (m)	HEALTH	CANOPY ENCR. (%)	TPZ ENCR. (%)	ULE / EXPECTED LONGEVITY	COMMENTS	TREE IMPACT STATUS	PROBABILITY OF RETENTION
FTN350	ZELKOVA SERRATA	5M	GOOD	>20	>20	10-25 YEARS		DIRECT IMPACT	LOW
FTN351	ZELKOVA SERRATA	5M	GOOD	>20	>20	10-25 YEARS		DIRECT IMPACT	HIGH
FTN352	ZELKOVA SERRATA	5M	GOOD	>20	>20	10-25 YEARS		INDIRECT IMPACT	HIGH
FTN353	ZELKOVA SERRATA	5M	GOOD	>20	>20	10-25 YEARS		INDIRECT IMPACT	HIGH
FTN354	ZELKOVA SERRATA	5M	GOOD	>20	>20	10-25 YEARS		INDIRECT IMPACT	HIGH
FTN355	ZELKOVA SERRATA	5M	GOOD	>20	>20	10-25 YEARS		INDIRECT IMPACT	LOW
FTN356	ZELKOVA SERRATA			>20	>20			INDIRECT IMPACT	LOW
FTN357	ZELKOVA SERRATA	5M	GOOD	>20	>20	10-25 YEARS		INDIRECT IMPACT	LOW
FTN358	ZELKOVA SERRATA	5M	GOOD	>20	>20	10-25 YEARS		INDIRECT IMPACT	HIGH
FTN359	ZELKOVA SERRATA	5M	GOOD	>20	>20	10-25 YEARS		INDIRECT IMPACT	HIGH
FTN360	ZELKOVA SERRATA	4M	FAIR	<10	>20	10-25 YEARS	RECENTLY PLANTED	INDIRECT IMPACT	HIGH
FTN361	ZELKOVA SERRATA	4M	FAIR	0	>20	10-25 YEARS	RECENTLY PLANTED	INDIRECT IMPACT	HIGH
FTN362	ZELKOVA SERRATA	4M	FAIR	0	>20	10-25 YEARS	RECENTLY PLANTED	INDIRECT IMPACT	HIGH
FTN363	ZELKOVA SERRATA	4M	FAIR	0	>20	10-25 YEARS	RECENTLY PLANTED	INDIRECT IMPACT	HIGH
FTN364	ZELKOVA SERRATA	4M	FAIR	0	>20	10-25 YEARS	RECENTLY PLANTED	INDIRECT IMPACT	HIGH
FTN365	ZELKOVA SERRATA	4M	FAIR	<20	>20	10-25 YEARS	RECENTLY PLANTED	INDIRECT IMPACT	HIGH

NOTES

1. UNNUMBERED TREES THAT HAVE BEEN IDENTIFIED AS IMPACTED BY THE CAPITAL METRO PROJECT WORKS, REQUIRE AN ARBORICULTURAL SURVEY AND ASSESSMENT.
2. EXISTING TREES ALONG HIBBERSON STREET WITHIN THE PRELIMINARY CONSTRUCTION BOUNDARY WILL BE RETAINED AND PROTECTED DURING CONSTRUCTION WORKS IN ACCORDANCE WITH AS 4970-2009.
3. FOR TREE IMPACT ASSESSMENT LEGEND REFER DRG No. CLR-LGN-DRG-0020

0 10 20m A1 / A3 1:500 / 1:1000

Issue	Date	By	Chkd	Appd

Designer

ARUP HASSELL

Client

Capital Metro ACT Government

Job Title

Capital Metro Project
Gungahlin to Civic

Landscape / Urban Design
Tree Impact Assessment Plan
Sheet 1 of 35

Scale at A1 1:500m

Discipline Landscape

Job No 235067

Drawing Status Enhanced Definition Design

Drawing No CLR-LLU-DRG-0701

Issue P02

ADJOINS DRG No. CLR-LLU-DRG-0702

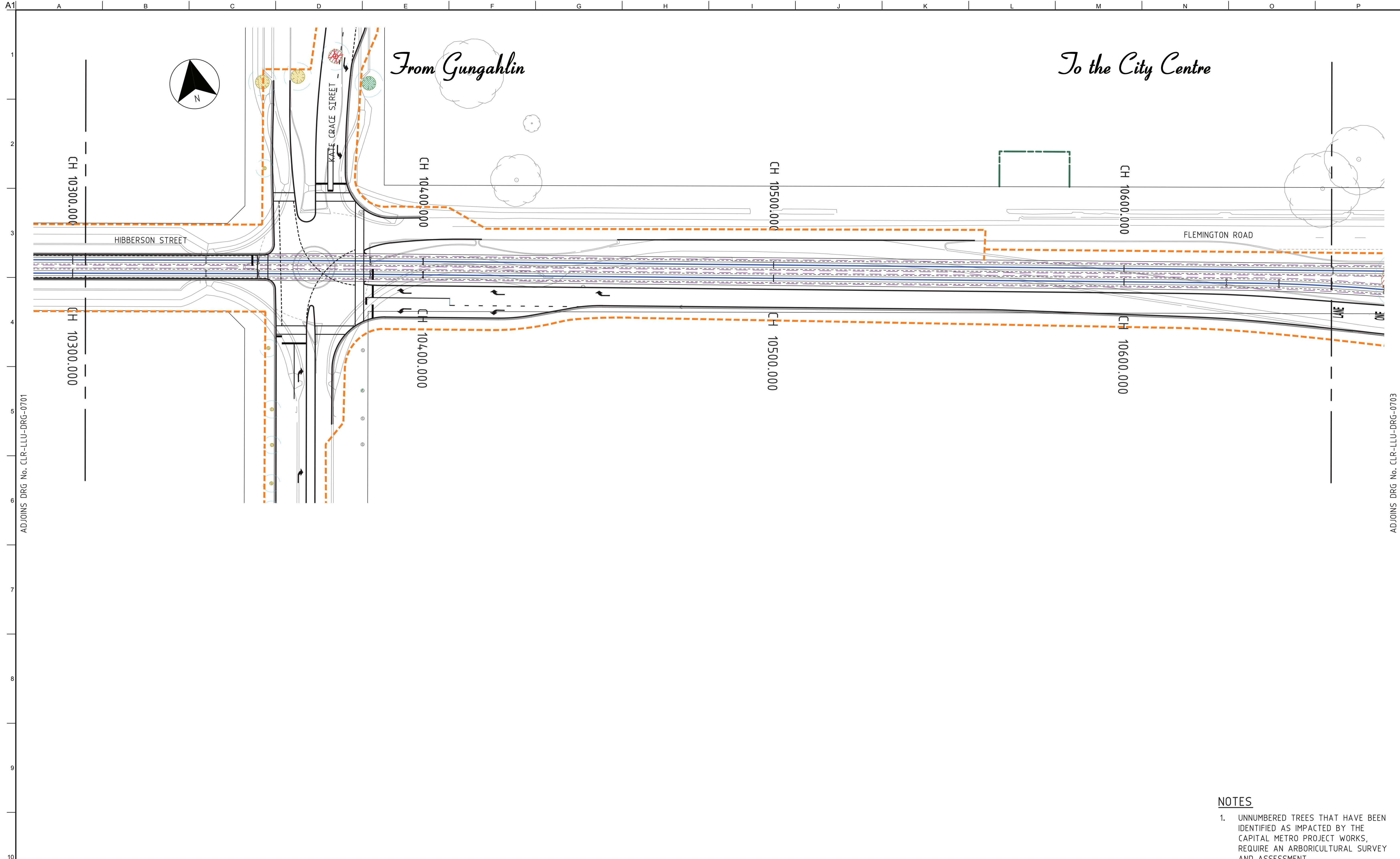

ADJOINS DRG No. CLR-LLU-DRG-0701

ADJOINS DRG No. CLR-LLU-DRG-0703

0 10 20m
A1 / A3
1:500 / 1:1000

NOTES

1. UNNUMBERED TREES THAT HAVE BEEN IDENTIFIED AS IMPACTED BY THE CAPITAL METRO PROJECT WORKS, REQUIRE AN ARBORICULTURAL SURVEY AND ASSESSMENT.
2. FOR TREE IMPACT ASSESSMENT LEGEND REFER DRG No. CLR-LGN-DRG-0020

Issue	Date	By	Chkd	Appd

Issue	Date	By	Chkd	Appd

P02	26.03.15	JP	AC	AFW
Issued for Final EDD				
P01	12.02.15	JP	AC	AFW
Issued for Draft EDD				
Issue	Date	By	Chkd	Appd

Designer
ARUP HASSELL

Client
CapitalMetro ACT Government

Job Title
Capital Metro Project
Gungahlin to Civic

Landscape / Urban Design
Tree Impact Assessment Plan
Sheet 2 of 35

Scale at A1 1:500m
Discipline Landscape
Job No 235067
Drawing No CLR-LLU-DRG-0702
Drawing Status Enhanced Definition Design
Issue P02

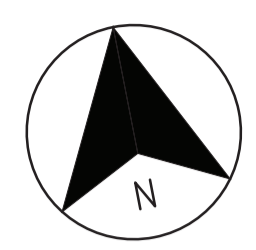
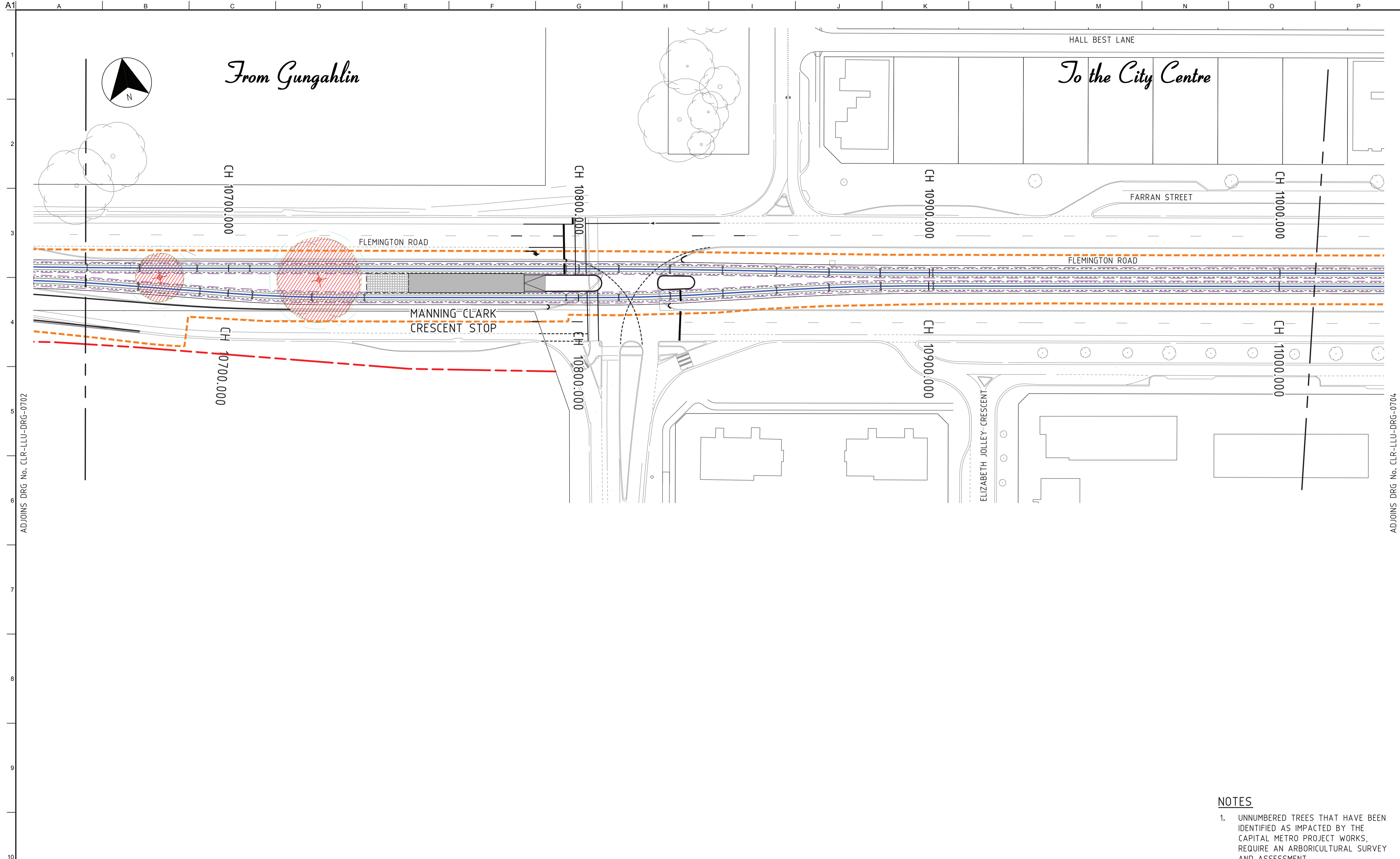

From Gungahlin

To the City Centre

FLEMINGTON ROAD

FLEMINGTON ROAD

MANNING CLARK
CRESCENT STOP

FARRAN STREET

ELIZABETH JOLLEY CRESCENT

CH 10700.000

CH 10800.000

CH 10900.000

CH 11000.000

CH 10700.000

CH 10800.000

CH 10900.000

CH 11000.000

ADJOINS DRG No. CLR-LLU-DRG-0702

ADJOINS DRG No. CLR-LLU-DRG-0704

NOTES

1. UNNUMBERED TREES THAT HAVE BEEN IDENTIFIED AS IMPACTED BY THE CAPITAL METRO PROJECT WORKS, REQUIRE AN ARBORICULTURAL SURVEY AND ASSESSMENT.
2. FOR TREE IMPACT ASSESSMENT LEGEND REFER DRG No. CLR-LGN-DRG-0020

0 10 20m
A1 / A3
1:500 / 1:1000

Issue	Date	By	Chkd	Appd

Issue	Date	By	Chkd	Appd

Issue	Date	By	Chkd	Appd
P02	26.03.15	JP	AC	AFW
Issued for Final EDD				
P01	12.02.15	JP	AC	AFW
Issued for Draft EDD				



Job Title
Capital Metro Project
Gungahlin to Civic

Landscape / Urban Design
Tree Impact Assessment Plan
Sheet 3 of 35

Scale at A1 1:500m	
Discipline Landscape	
Job No 235067	Drawing Status Enhanced Definition Design
Drawing No CLR-LLU-DRG-0703	Issue P02

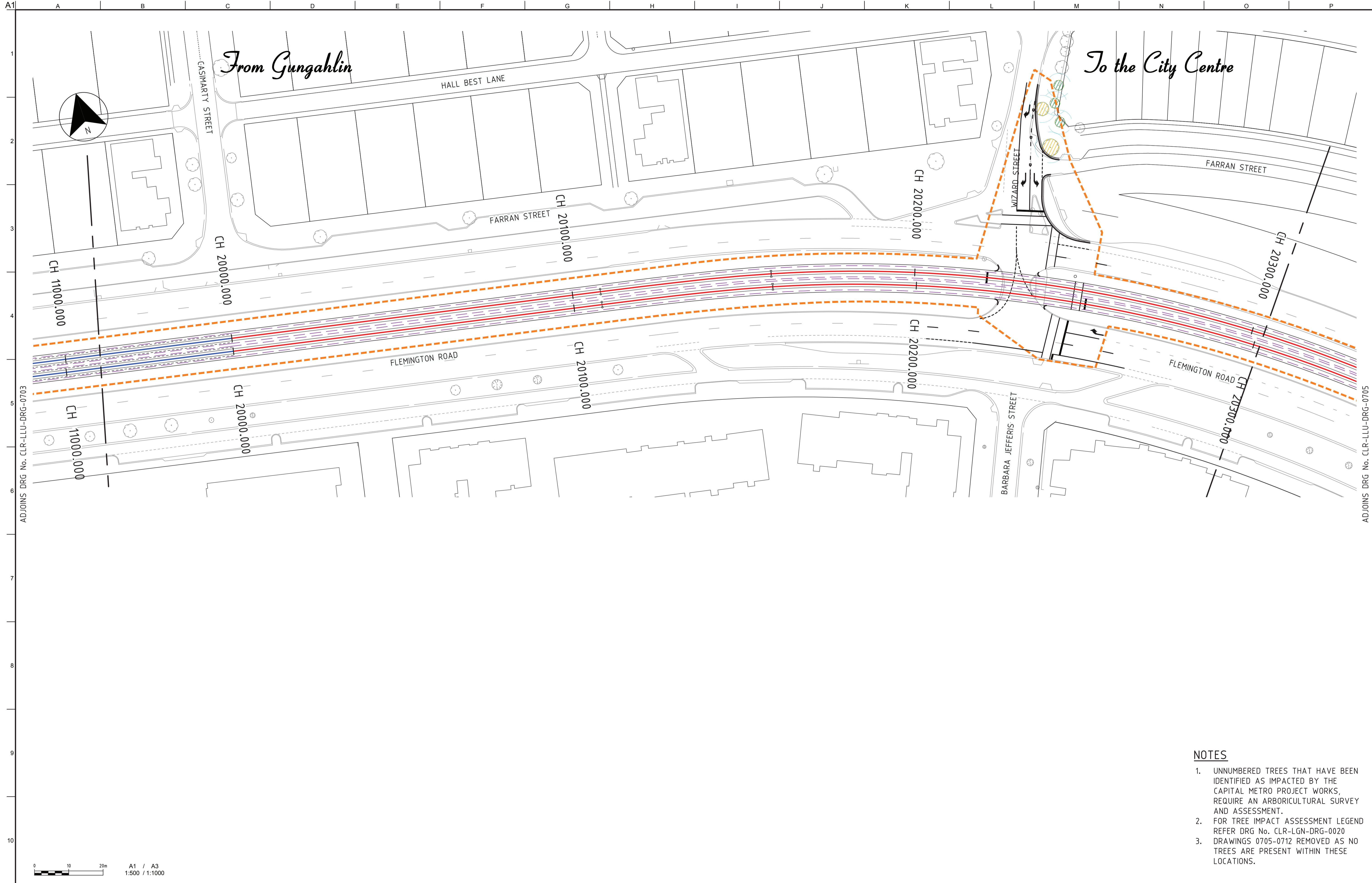

NOTES

1. UNNUMBERED TREES THAT HAVE BEEN IDENTIFIED AS IMPACTED BY THE CAPITAL METRO PROJECT WORKS, REQUIRE AN ARBORICULTURAL SURVEY AND ASSESSMENT.
2. FOR TREE IMPACT ASSESSMENT LEGEND REFER DRG No. CLR-LGN-DRG-0020
3. DRAWINGS 0705-0712 REMOVED AS NO TREES ARE PRESENT WITHIN THESE LOCATIONS.

Issue	Date	By	Chkd	Appd

Issue	Date	By	Chkd	Appd

P02	26.03.15	JP	AC	AFW
Issued for Final EDD				
P01	12.02.15	JP	AC	AFW
Issued for Draft EDD				

Designer

Client

Job Title

Capital Metro Project
Gungahlin to Civic

Landscape / Urban Design
Tree Impact Assessment Plan
Sheet 4 of 35

Scale at A1 1:500m

Discipline Landscape

Job No 235067

Drawing Status Enhanced Definition Design

Drawing No CLR-LLU-DRG-0704

Issue P02

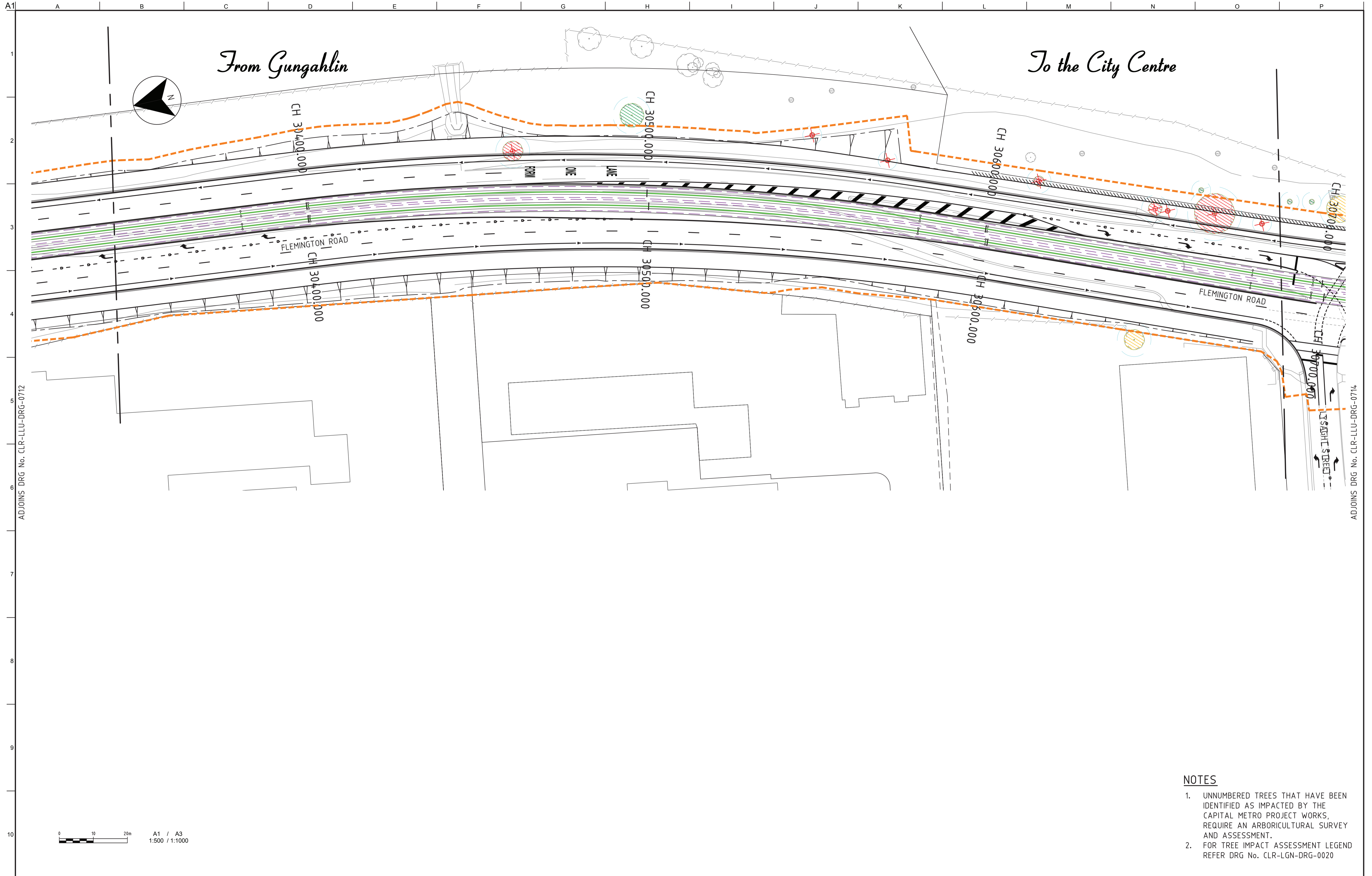

ADJOINS DRG No. CLR-LLU-DRG-0712

ADJOINS DRG No. CLR-LLU-DRG-0714



A1 / A3
1:500 / 1:1000

NOTES

1. UNNUMBERED TREES THAT HAVE BEEN IDENTIFIED AS IMPACTED BY THE CAPITAL METRO PROJECT WORKS, REQUIRE AN ARBORICULTURAL SURVEY AND ASSESSMENT.
2. FOR TREE IMPACT ASSESSMENT LEGEND REFER DRG No. CLR-LGN-DRG-0020

Issue	Date	By	Chkd	Appd

Issue	Date	By	Chkd	Appd

P02	26.03.15	JP	AC	AFW
Issued for Final EDD				
P01	12.02.15	JP	AC	AFW
Issued for Draft EDD				
Issue	Date	By	Chkd	Appd



Job Title
Capital Metro Project
Gungahlin to Civic

Landscape / Urban Design
Tree Impact Assessment Plan
Sheet 13 of 35

Scale at A1 1:500m	
Discipline Landscape	Drawing Status
Job No 235067	Enhanced Definition Design
Drawing No CLR-LLU-DRG-0713	Issue P02

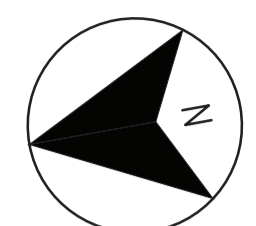

From Gungahlin

To the City Centre

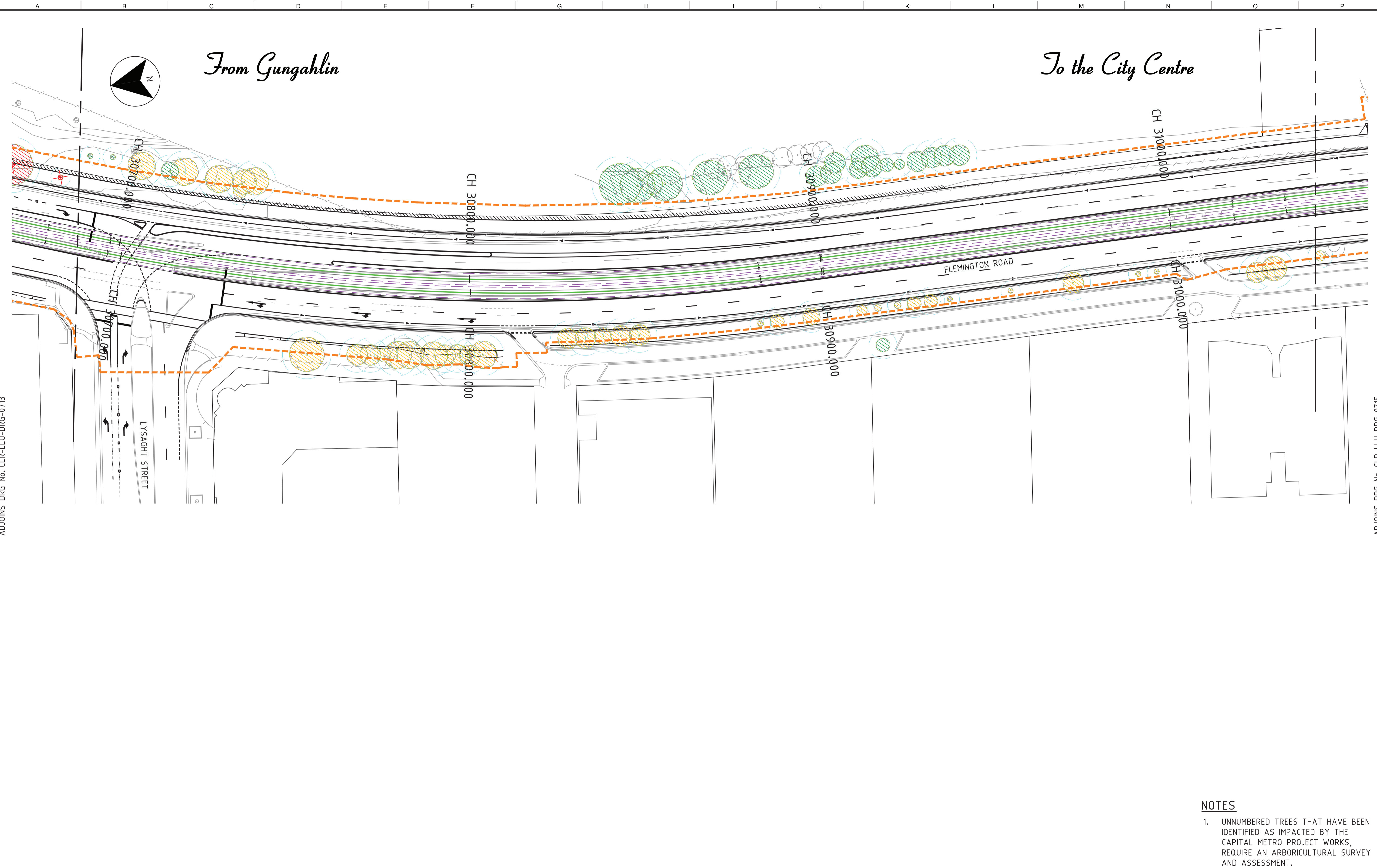

ADJOINS DRG No. CLR-LLU-DRG-0713

ADJOINS DRG No. CLR-LLU-DRG-0715

NOTES

1. UNNUMBERED TREES THAT HAVE BEEN IDENTIFIED AS IMPACTED BY THE CAPITAL METRO PROJECT WORKS, REQUIRE AN ARBORICULTURAL SURVEY AND ASSESSMENT.
2. FOR TREE IMPACT ASSESSMENT LEGEND REFER DRG No. CLR-LGN-DRG-0020

0 10 20m A1 / A3 1:500 / 1:1000

Issue	Date	By	Chkd	Appd

Issue	Date	By	Chkd	Appd

P02	26.03.15	JP	AC	AFW
Issued for Final EDD				
P01	12.02.15	JP	AC	AFW
Issued for Draft EDD				
Issue	Date	By	Chkd	Appd

Designer
ARUP HASSELL

Client
Capital Metro ACT Government

Job Title
Capital Metro Project
Gungahlin to Civic

Landscape / Urban Design
Tree Impact Assessment Plan
Sheet 14 of 35

Scale at A1 1:500m
Discipline Landscape
Job No 235067
Drawing No CLR-LLU-DRG-0714
Drawing Status Enhanced Definition Design
Issue P02

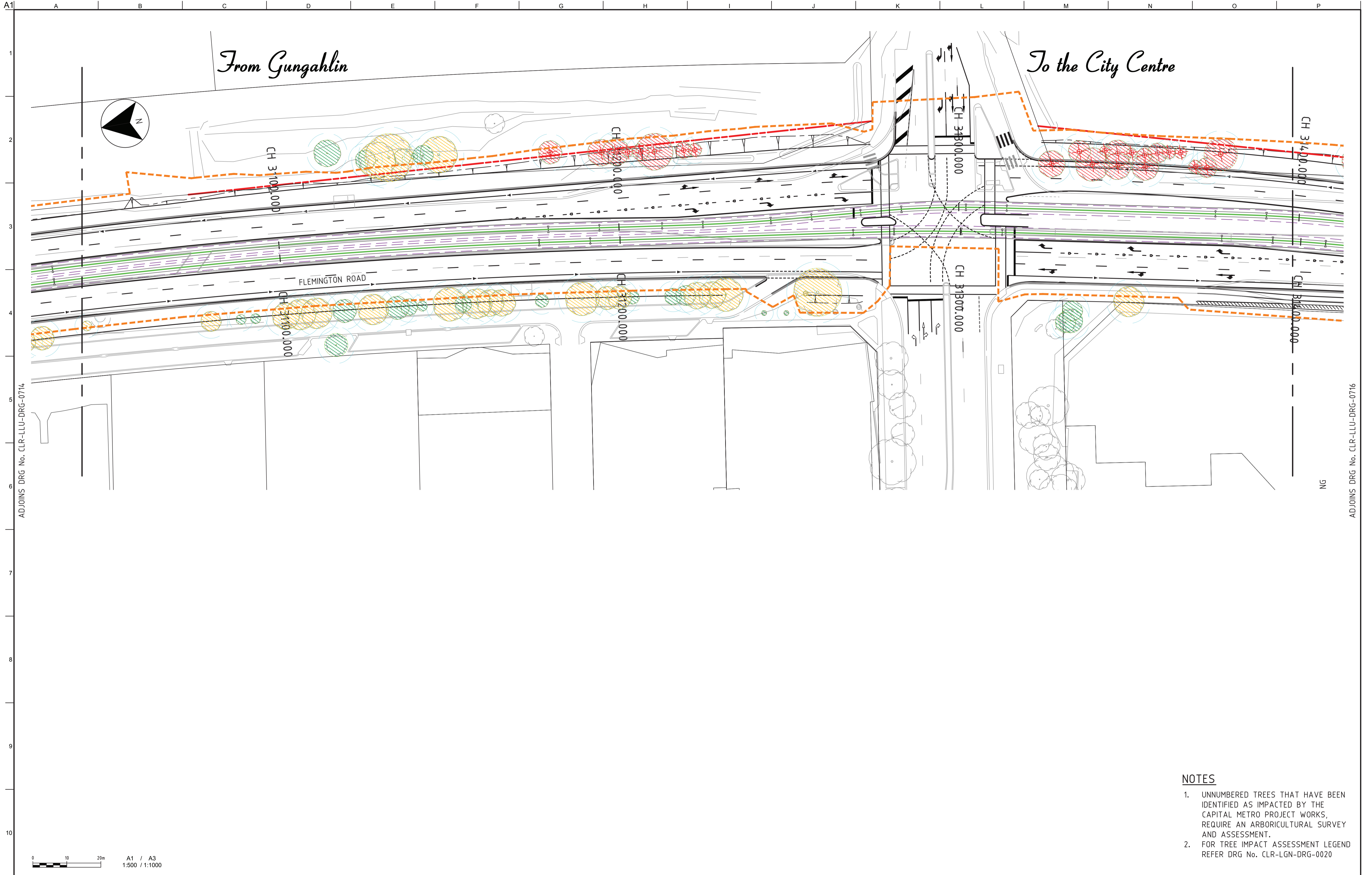

ADJOINS DRG No. CLR-LLU-DRG-0714

ADJOINS DRG No. CLR-LLU-DRG-0716

NOTES

1. UNNUMBERED TREES THAT HAVE BEEN IDENTIFIED AS IMPACTED BY THE CAPITAL METRO PROJECT WORKS, REQUIRE AN ARBORICULTURAL SURVEY AND ASSESSMENT.
2. FOR TREE IMPACT ASSESSMENT LEGEND REFER DRG No. CLR-LGN-DRG-0020

0 10 20m
A1 / A3
1:500 / 1:1000

Issue	Date	By	Chkd	Appd

Issue	Date	By	Chkd	Appd

P02	26.03.15	JP	AC	AFW
Issued for Final EDD				
P01	12.02.15	JP	AC	AFW
Issued for Draft EDD				

Designer
ARUP HASSELL

Client
Capital Metro ACT Government

Job Title
Capital Metro Project
Gungahlin to Civic

Landscape / Urban Design
Tree Impact Assessment Plan
Sheet 15 of 35

Scale at A1 1:500m
Discipline Landscape
Job No 235067
Drawing No CLR-LLU-DRG-0715
Drawing Status Enhanced Definition Design
Issue P02

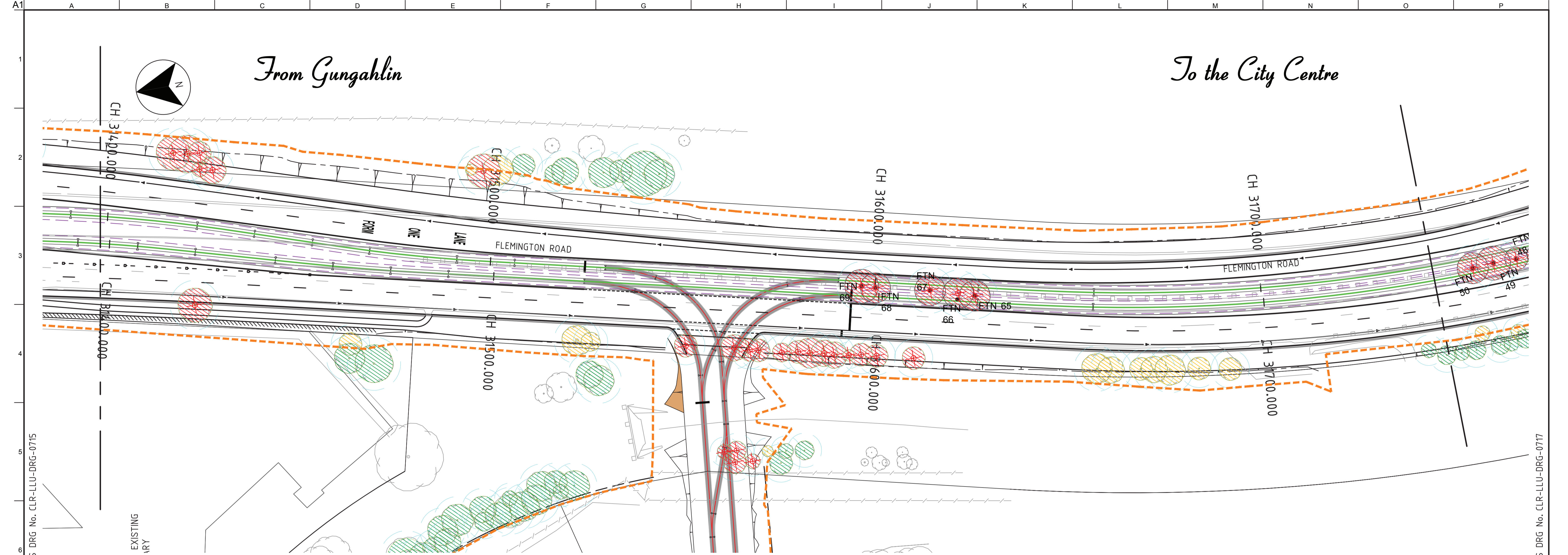

PRELIMINARY TREE ASSESSMENT SCHEDULE

TREE NO.	SPECIES	HEIGHT (m)	HEALTH	CANOPY ENCR. (%)	TPZ ENCR. (%)	ULE / EXPECTED LONGEVITY	COMMENTS	TREE IMPACT STATUS	PROBABILITY OF RETENTION
FTN65	EUCALYPTUS MELLIODORA	15M	FAIR	>20	>20	10-25 YEARS	DISEASED TRUNK	DIRECT IMPACT	LOW
FTN66	EUCALYPTUS MELLIODORA	10M	FAIR	>20	>20	10-25 YEARS	DISEASED TRUNK	DIRECT IMPACT	LOW
FTN67	EUCALYPTUS MELLIODORA	11M	FAIR	>20	>20	10-25 YEARS	DISEASED TRUNK, SCAR AT BASE	DIRECT IMPACT	LOW
FTN68	EUCALYPTUS MELLIODORA	12M	FAIR	>20	>20	10-25 YEARS	DISEASED TRUNK	DIRECT IMPACT	LOW
FTN69	EUCALYPTUS MELLIODORA	14M	FAIR	>20	>20	10-25 YEARS	DISEASED TRUNK	DIRECT IMPACT	LOW

NOTES

1. UNNUMBERED TREES THAT HAVE BEEN IDENTIFIED AS IMPACTED BY THE CAPITAL METRO PROJECT WORKS, REQUIRE AN ARBORICULTURAL SURVEY AND ASSESSMENT.
2. FOR TREE IMPACT ASSESSMENT LEGEND REFER DRG No. CLR-LGN-DRG-0020

0 10 20m
A1 / A3
1:500 / 1:1000

ADJOINS DRG No. CLR-LLU-DRG-0735

Issue	Date	By	Chkd	Appd

Issue	Date	By	Chkd	Appd

P02	26.03.15	JP	AC	AFW
Issued for Final EDD				
P01	12.02.15	JP	AC	AFW
Issued for Draft EDD				

Designer
ARUP HASSELL

Client
Capital Metro ACT Government

Job Title
Capital Metro Project
Gungahlin to Civic

Landscape / Urban Design
Tree Impact Assessment Plan
Sheet 16 of 35

Scale at A1 1:500m
Discipline Landscape
Job No 235067
Drawing No CLR-LLU-DRG-0716
Issue P02
Drawing Status Enhanced Definition Design

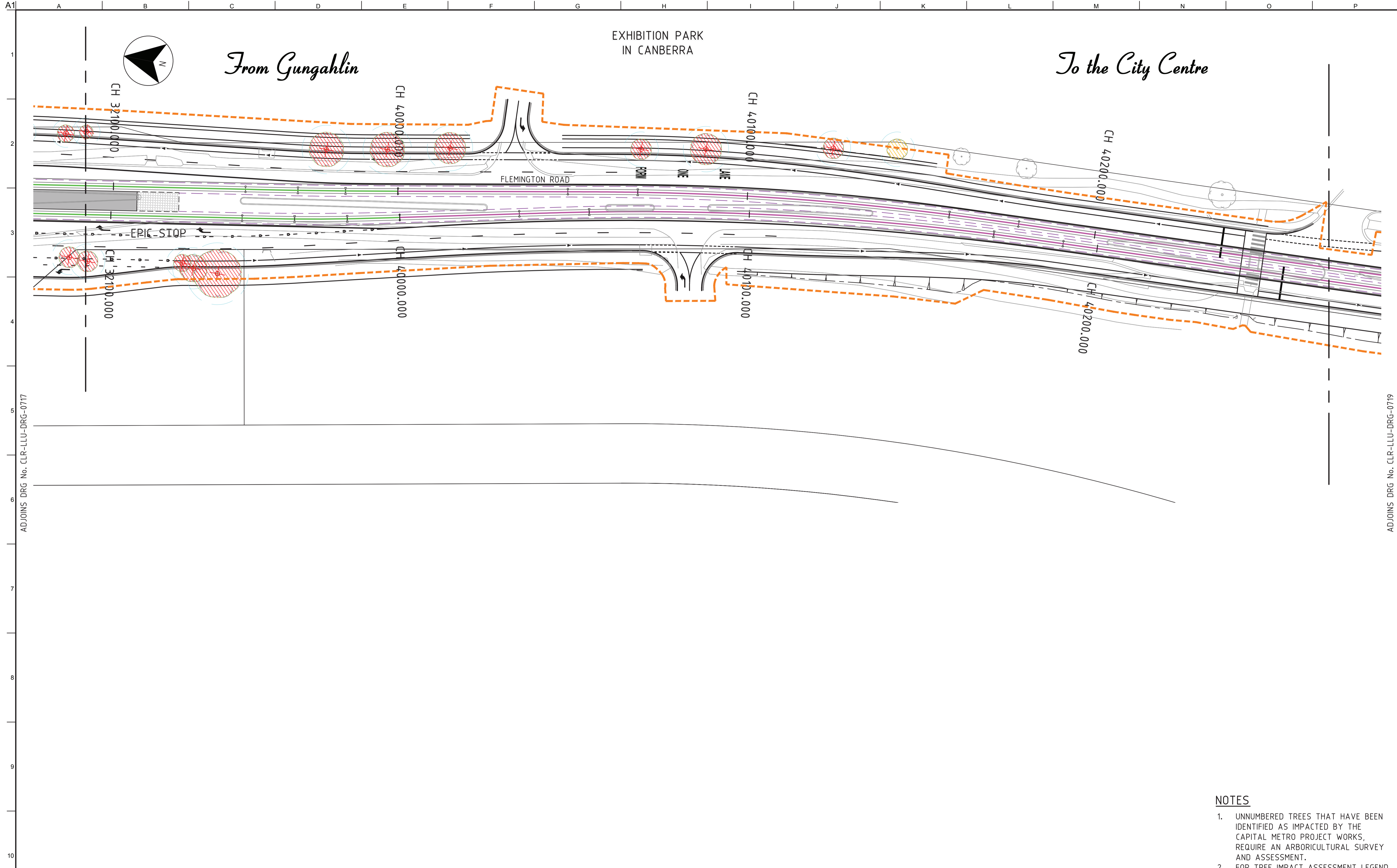

ADJOINS DRG No. CLR-LLU-DRG-0717

ADJOINS DRG No. CLR-LLU-DRG-0719

0 10 20m
A1 / A3
1:500 / 1:1000

- NOTES**
1. UNNUMBERED TREES THAT HAVE BEEN IDENTIFIED AS IMPACTED BY THE CAPITAL METRO PROJECT WORKS, REQUIRE AN ARBORICULTURAL SURVEY AND ASSESSMENT.
 2. FOR TREE IMPACT ASSESSMENT LEGEND REFER DRG No. CLR-LGN-DRG-0020

Issue	Date	By	Chkd	Appd

Issue	Date	By	Chkd	Appd
P02	26.03.15	JP	AC	AFW
Issued for Final EDD				
P01	12.02.15	JP	AC	AFW
Issued for Draft EDD				

Designer

Client

Job Title
Capital Metro Project
Gungahlin to Civic

Landscape / Urban Design
Tree Impact Assessment Plan
Sheet 18 of 35

Scale at A1 1:500m	
Discipline Landscape	
Job No 235067	Drawing Status Enhanced Definition Design
Drawing No CLR-LLU-DRG-0718	Issue P02

From Gungahlin

To the City Centre

EXHIBITION PARK
IN CANBERRA

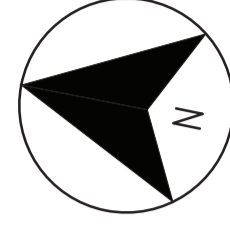

IMPACT TO EXISTING
TREES WITHIN EPIC SITE
BOUNDARY. TBC

EXISTING TREES BEHIND RETAINING
WALL POTENTIALLY RETAINED.
SUBJECT TO RETAINABILITY REVIEW

CH 40300.000

CH 40400.000

CH 40500.000

CH 40300.000

CH 40400.000

CH 40500.000

FLEMINGTON ROAD

FLEMINGTON ROAD

FEDERAL HIGHWAY
CH 40600.000

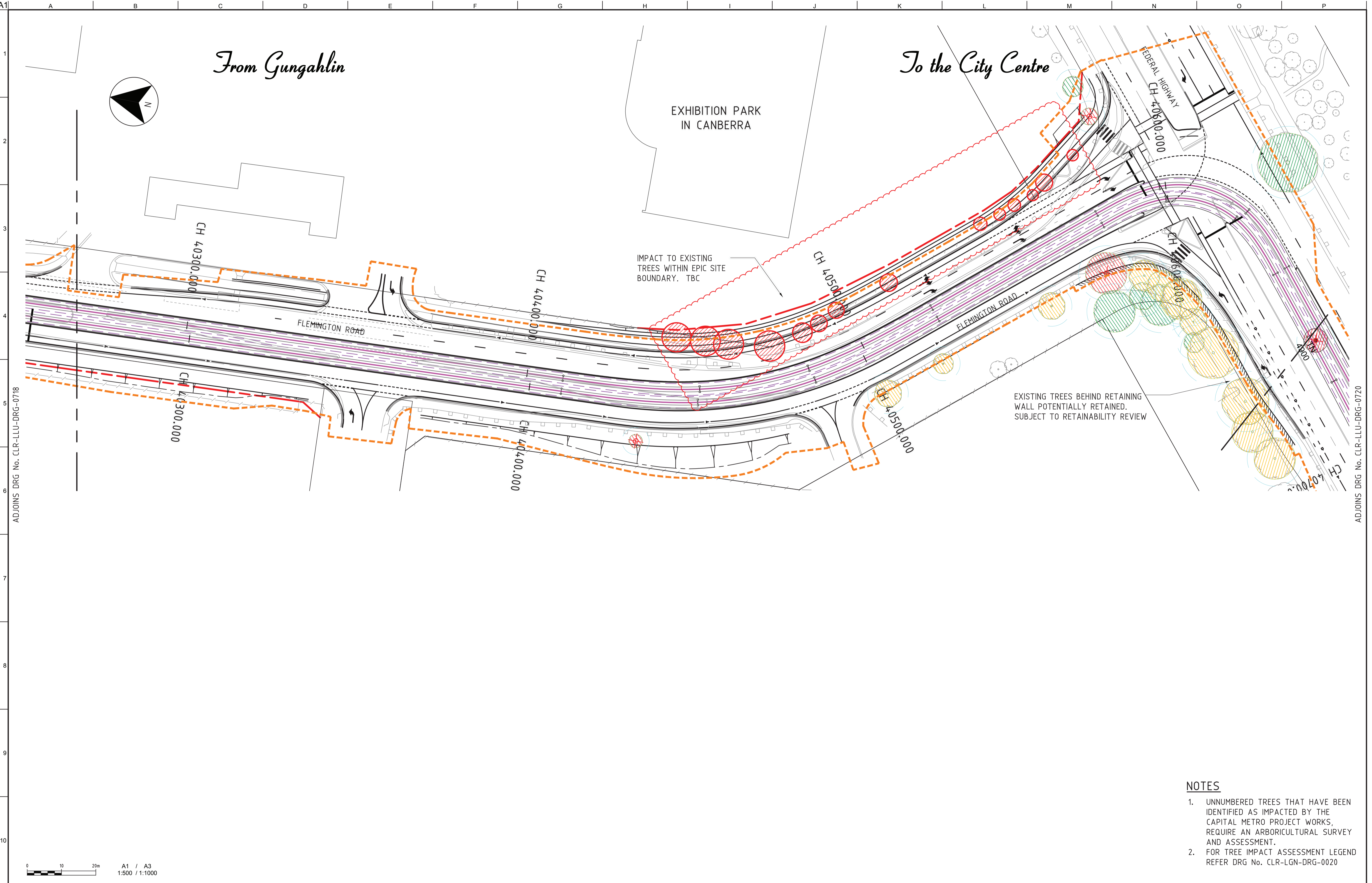

ADJOINS DRG No. CLR-LLU-DRG-0718

ADJOINS DRG No. CLR-LLU-DRG-0720

NOTES

1. UNNUMBERED TREES THAT HAVE BEEN IDENTIFIED AS IMPACTED BY THE CAPITAL METRO PROJECT WORKS, REQUIRE AN ARBORICULTURAL SURVEY AND ASSESSMENT.
2. FOR TREE IMPACT ASSESSMENT LEGEND REFER DRG No. CLR-LGN-DRG-0020

0 10 20m A1 / A3
1:500 / 1:1000

Issue	Date	By	Chkd	Appd

Issue	Date	By	Chkd	Appd

P02	26.03.15	JP	AC	AFW
Issued for Final EDD				
P01	12.02.15	JP	AC	AFW
Issued for Draft EDD				
Issue	Date	By	Chkd	Appd



Job Title
Capital Metro Project
Gungahlin to Civic

Landscape / Urban Design
Tree Impact Assessment Plan
Sheet 19 of 35

Scale at A1	1:500m
Discipline	Landscape
Job No	235067
Drawing Status	Enhanced Definition Design
Drawing No	CLR-LLU-DRG-0719
Issue	P02

From Gungahlin

To the City Centre

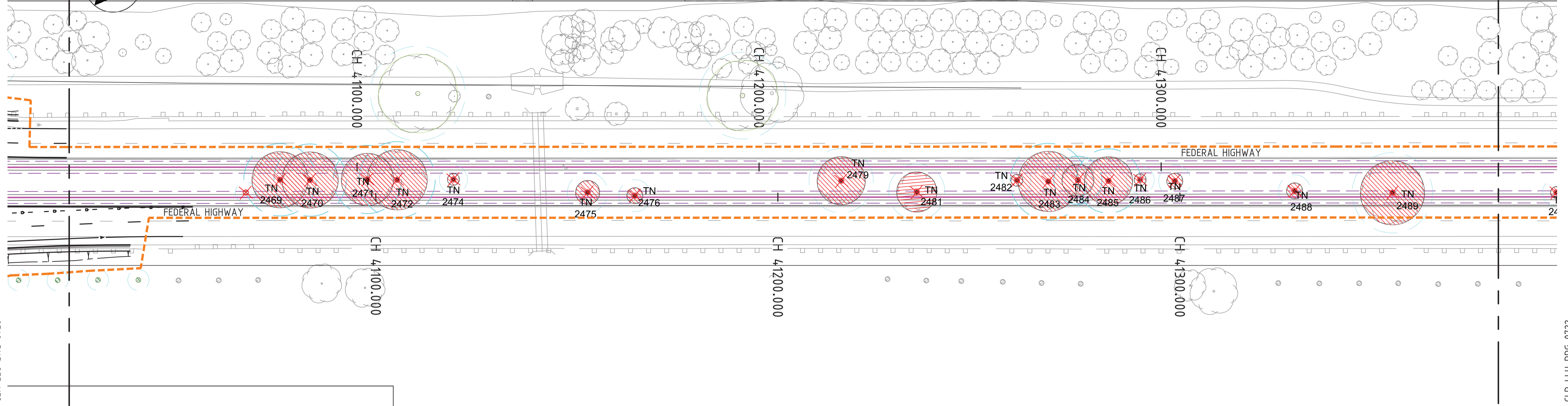

PRELIMINARY TREE ASSESSMENT SCHEDULE

TREE NO.	SPECIES	HEIGHT (m)	HEALTH	CANOPY ENCR. (%)	TPZ ENCR. (%)	ULE / EXPECTED LONGEVITY	COMMENTS	TREE IMPACT STATUS	PROBABILITY OF RETENTION
TN2469	EUCALYPTUS SP.	12-20M	FAIR	>20	>20	50-60 YEARS		DIRECT IMPACT	LOW
TN2470	EUCALYPTUS BICOSTATA	12-20M	FAIR	>20	>20	0-10 YEARS	IBC, EW/OX, FFB	DIRECT IMPACT	LOW
TN2471	EUCALYPTUS BICOSTATA	12-20M	FAIR	>20	>20	10-20 YEARS	EW/OX	DIRECT IMPACT	LOW
TN2472	EUCALYPTUS BICOSTATA	12-20M	GOOD	>20	>20	10-20 YEARS	TR/BR, TW/BW, EW/OX	DIRECT IMPACT	LOW
TN2474	EUCALYPTUS BICOSTATA	<3M	GOOD	>20	>20	40-50 YEARS		DIRECT IMPACT	LOW
TN2475	POPULUS NIGRA	12-20M	FAIR	>20	>20	20-30 YEARS	45-30-30	DIRECT IMPACT	LOW
TN2476	POPULUS NIGRA	12-20M	POOR	>20	>20	0-10 YEARS	AD. 35	DIRECT IMPACT	LOW
TN2479	EUCALYPTUS BICOSTATA	12-20M	FAIR	>20	>20	0-10 YEARS	TR/BR, TW/BW	DIRECT IMPACT	LOW
TN2481	EUCALYPTUS BICOSTATA	12-20M	FAIR-POOR	>20	>20	0-10 YEARS	TR/BR, TW/BW, EW/OX	DIRECT IMPACT	LOW
TN2482	EUCALYPTUS BICOSTATA	<3M	GOOD	>20	>20	30-40 YEARS		DIRECT IMPACT	LOW
TN2483	EUCALYPTUS BICOSTATA	12-20M	FAIR	>20	>20	10-20 YEARS	EW/OX, IBC	DIRECT IMPACT	LOW
TN2484	EUCALYPTUS BICOSTATA	12-20M	FAIR	>20	>20	10-20 YEARS		DIRECT IMPACT	LOW
TN2485	EUCALYPTUS BICOSTATA	12-20M	FAIR-POOR	>20	>20	0-10 YEARS	TW/BW, EW/OX	DIRECT IMPACT	LOW
TN2486	EUCALYPTUS BICOSTATA	<3M	GOOD	>20	>20	30-40 YEARS		DIRECT IMPACT	LOW
TN2487	EUCALYPTUS BICOSTATA	3-6M	GOOD	>20	>20	30-40 YEARS		DIRECT IMPACT	LOW
TN2488	EUCALYPTUS BICOSTATA	3-6M	GOOD	>20	>20	30-40 YEARS		DIRECT IMPACT	LOW
TN2489	VACANT SITE VIABLE	0	GOOD	>20	>20	100+ YEARS		DIRECT IMPACT	LOW

NOTES

1. UNNUMBERED TREES THAT HAVE BEEN IDENTIFIED AS IMPACTED BY THE CAPITAL METRO PROJECT WORKS, REQUIRE AN ARBORICULTURAL SURVEY AND ASSESSMENT.
2. FOR TREE IMPACT ASSESSMENT LEGEND REFER DRG No. CLR-LGN-DRG-0020

0 10 20m A1 / A3 1:500 / 1:1000

Issue	Date	By	Chkd	Appd

Issue	Date	By	Chkd	Appd

Designer

ARUP HASSELL

Client

Capital Metro ACT Government

Job Title

Capital Metro Project Gungahlin to Civic

Landscape / Urban Design Tree Impact Assessment Plan Sheet 21 of 35

Scale at A1	1:500m
Discipline	Landscape
Job No	235067
Drawing Status	Enhanced Definition Design
Drawing No	CLR-LLU-DRG-0721
Issue	P02

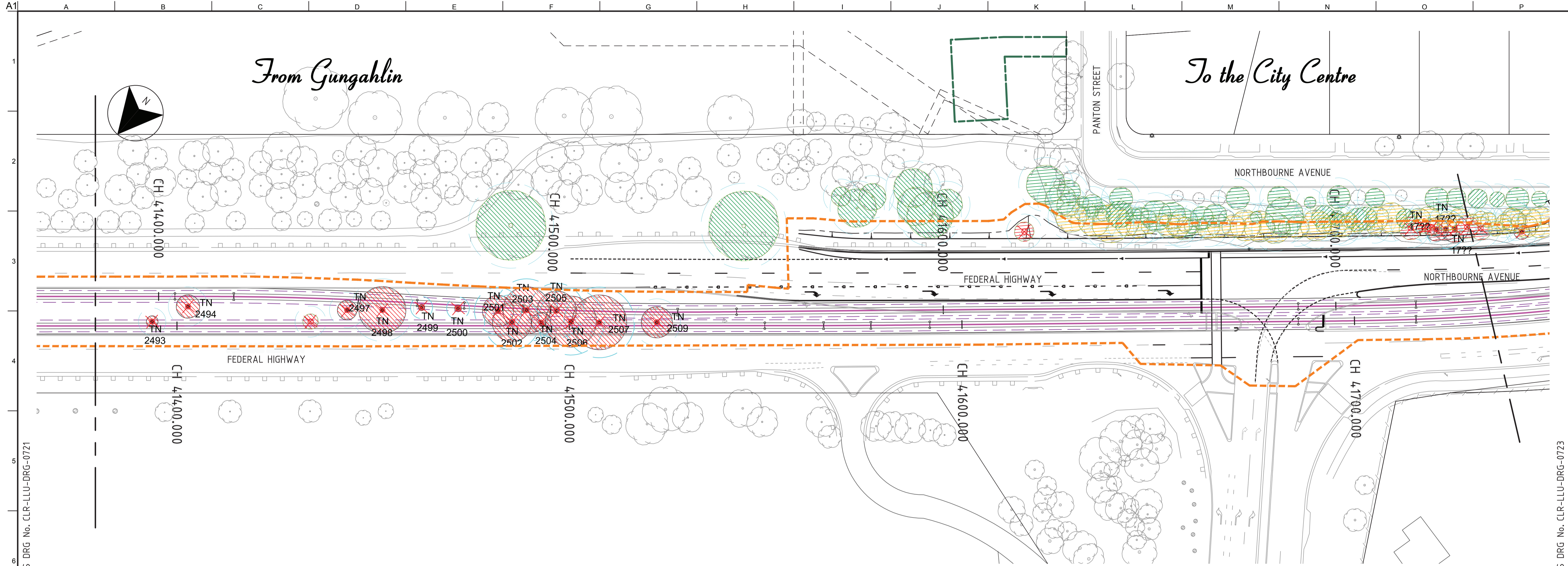

ADJOINS DRG No. CLR-LLU-DRG-0721

ADJOINS DRG No. CLR-LLU-DRG-0723

PRELIMINARY TREE ASSESSMENT SCHEDULE

TREE NO.	SPECIES	HEIGHT (m)	HEALTH	CANOPY ENCR. (%)	TPZ ENCR. (%)	ULE / EXPECTED LONGEVITY	COMMENTS	TREE IMPACT STATUS	PROBABILITY OF RETENTION
TN17XX	CUPRESSUS SPP.	6-12M	GOOD	>20	>20	40-50 YEARS		DIRECT IMPACT	LOW
TN17XX	CUPRESSUS SPP.	6-12M	GOOD	>20	>20	40-50 YEARS		DIRECT IMPACT	LOW
TN17XX	CUPRESSUS SPP.	6-12M	GOOD	>20	>20	40-50 YEARS		DIRECT IMPACT	LOW
TN2493	EUCALYPTUS BICOSTATA	<3M	GOOD	>20	>20	40-50 YEARS		DIRECT IMPACT	LOW
TN2494	EUCALYPTUS BICOSTATA	3-6M	GOOD	>20	>20	40-50 YEARS		DIRECT IMPACT	LOW
TN2497	EUCALYPTUS BICOSTATA	6-12M	GOOD	>20	>20	40-50 YEARS		DIRECT IMPACT	LOW
TN2498	EUCALYPTUS BICOSTATA	6-12M	FAIR-POOR	>20	>20	10-20 YEARS		DIRECT IMPACT	LOW
TN2499	EUCALYPTUS BICOSTATA	<3M	FAIR-POOR	>20	>20	10-20 YEARS		DIRECT IMPACT	LOW
TN2500	EUCALYPTUS BICOSTATA	<3M	FAIR-POOR	>20	>20	10-20 YEARS		DIRECT IMPACT	LOW
TN2501	EUCALYPTUS BICOSTATA	6-12M	FAIR	>20	>20	0-10 YEARS		DIRECT IMPACT	LOW
TN2502	EUCALYPTUS BICOSTATA	12-20M	FAIR	>20	>20	0-10 YEARS	TW/BW	DIRECT IMPACT	LOW
TN2503	EUCALYPTUS BICOSTATA	12-20M	FAIR	>20	>20	0-10 YEARS	EW/OX, TW/BW	DIRECT IMPACT	LOW
TN2504	EUCALYPTUS BICOSTATA	12-20M	POOR	>20	>20	0-10 YEARS	EW/OX, TW/BW	DIRECT IMPACT	LOW
TN2505	EUCALYPTUS BICOSTATA	12-20M	POOR	>20	>20	0-10 YEARS	TW/BW, EW/OX	DIRECT IMPACT	LOW
TN2506	EUCALYPTUS BICOSTATA	12-20M	FAIR-POOR	>20	>20	0-10 YEARS	TW/BW, EW/OX	DIRECT IMPACT	LOW
TN2507	EUCALYPTUS BICOSTATA	12-20M	FAIR-POOR	>20	>20	0-10 YEARS	EW/OX, TW/BW	DIRECT IMPACT	LOW
TN2509	EUCALYPTUS BICOSTATA	12-20M	FAIR-POOR	>20	>20	0-10 YEARS	TR/BR, TW/BW	DIRECT IMPACT	LOW

0 10 20m A1 / A3
1:500 / 1:1000

NOTES

1. UNNUMBERED TREES THAT HAVE BEEN IDENTIFIED AS IMPACTED BY THE CAPITAL METRO PROJECT WORKS, REQUIRE AN ARBORICULTURAL SURVEY AND ASSESSMENT.
2. FOR TREE IMPACT ASSESSMENT LEGEND REFER DRG No. CLR-LGN-DRG-0020

Issue	Date	By	Chkd	Appd

Issue	Date	By	Chkd	Appd

P02	26.03.15	JP	AC	AFW
Issued for Final EDD				
P01	12.02.15	JP	AC	AFW
Issued for Draft EDD				

Designer
ARUP HASSELL

Client
Capital Metro ACT Government

Job Title
Capital Metro Project
Gungahlin to Civic

Landscape / Urban Design
Tree Impact Assessment Plan
Sheet 22 of 35

Scale at A1 1:500m
Discipline Landscape
Job No 235067
Drawing Status Enhanced Definition Design
Drawing No CLR-LLU-DRG-0722
Issue P02

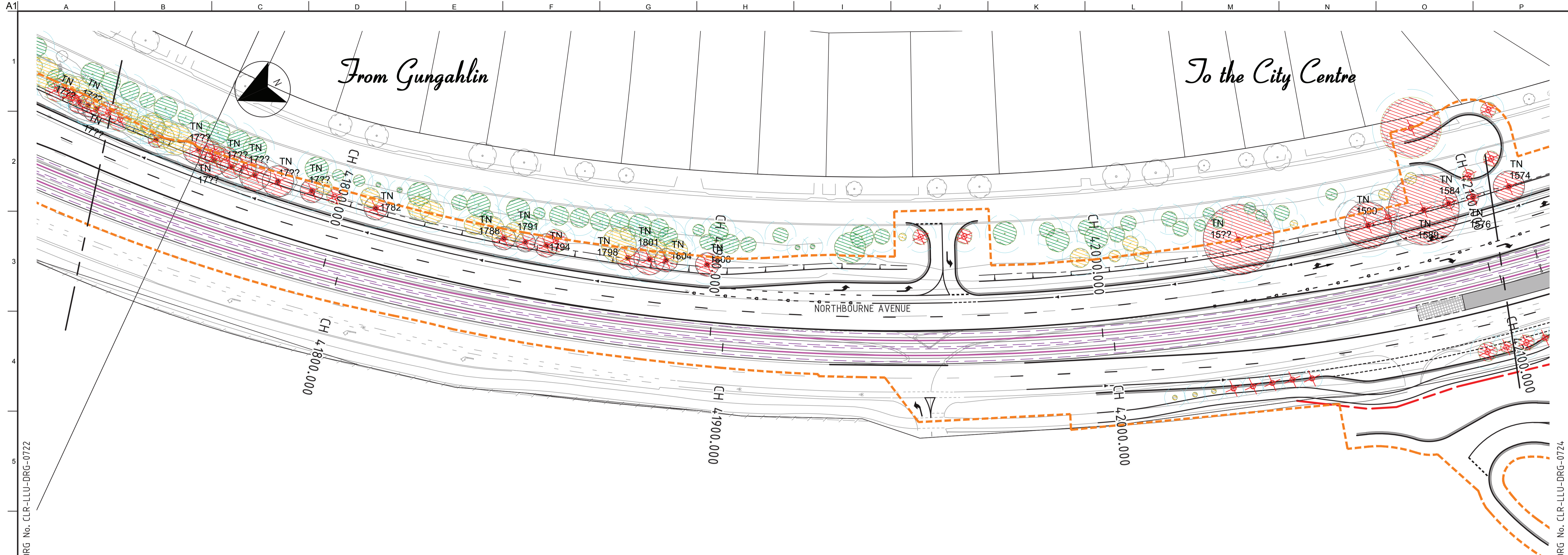

ADJOINS DRG No. CLR-LLU-DRG-0722

ADJOINS DRG No. CLR-LLU-DRG-0724

PRELIMINARY TREE ASSESSMENT SCHEDULE

TREE NO.	SPECIES	HEIGHT (m)	HEALTH	CANOPY ENCR. (%)	TPZ ENCR. (%)	ULE / EXPECTED LONGEVITY	COMMENTS	TREE IMPACT STATUS	PROBABILITY OF RETENTION
TN1576	FRAXINUS ANGUSTIFOLIA SUBSP. OXYCARPA	<3M	FAIR	>20	>20	20-30 YEARS		DIRECT IMPACT	LOW
TN1584	EUCALYPTUS BICOSTATA	12-20M	FAIR-POOR	>20	>20	0-10 YEARS		DIRECT IMPACT	LOW
TN1589	FRAXINUS RAYWOOD	<3M	FAIR-POOR	>20	>20	0-10 YEARS		DIRECT IMPACT	LOW
TN1590	EUCALYPTUS BICOSTATA	12-20M	FAIR-POOR	>20	>20	0-10 YEARS		DIRECT IMPACT	LOW
TN15XX				>20	>20			DIRECT IMPACT	LOW
TN1782	POPULUS ALBA	6-12M	VERY POOR	>20	>20	0-10 YEARS		DIRECT IMPACT	LOW
TN1788	POPULUS ALBA	6-12M	GOOD	>20	>20	40-50 YEARS		DIRECT IMPACT	LOW
TN1791	POPULUS ALBA	6-12M	GOOD	>20	>20	40-50 YEARS		DIRECT IMPACT	LOW
TN1794	POPULUS ALBA	6-12M	GOOD	>20	>20	40-50 YEARS		DIRECT IMPACT	LOW
TN1798	POPULUS ALBA	6-12M	FAIR	>20	>20	20-30 YEARS		DIRECT IMPACT	LOW
TN1801	POPULUS ALBA	6-12M	GOOD	>20	>20	40-50 YEARS		DIRECT IMPACT	LOW
TN1804	POPULUS ALBA	6-12M	GOOD	>20	>20	20-30 YEARS		DIRECT IMPACT	LOW
TN1808	POPULUS ALBA	6-12M	GOOD	>20	>20	40-50 YEARS		DIRECT IMPACT	LOW
TN17XX	CUPRESSUS SPP.	6-12M	GOOD	>20	>20	40-50 YEARS		DIRECT IMPACT	LOW
TN17XX	CUPRESSUS SPP.	6-12M	GOOD	>20	>20	40-50 YEARS		DIRECT IMPACT	LOW
TN17XX	CUPRESSUS SPP.	6-12M	GOOD	>20	>20	40-50 YEARS		DIRECT IMPACT	LOW
TN17XX	CUPRESSUS SPP.	6-12M	GOOD	>20	>20	40-50 YEARS		DIRECT IMPACT	LOW
TN17XX	CUPRESSUS SPP.	6-12M	GOOD	>20	>20	40-50 YEARS		DIRECT IMPACT	LOW
TN17XX	CUPRESSUS SPP.	6-12M	GOOD	>20	>20	40-50 YEARS		DIRECT IMPACT	LOW

NOTES

1. UNNUMBERED TREES THAT HAVE BEEN IDENTIFIED AS IMPACTED BY THE CAPITAL METRO PROJECT WORKS, REQUIRE AN ARBORICULTURAL SURVEY AND ASSESSMENT.
2. FOR TREE IMPACT ASSESSMENT LEGEND REFER DRG No. CLR-LGN-DRG-0020



Issue	Date	By	Chkd	Appd

Issue	Date	By	Chkd	Appd
P02	26.03.15	JP	AC	AFW
Issued for Final EDD				
P01	12.02.15	JP	AC	AFW
Issued for Draft EDD				

Designer

Client

Job Title
Capital Metro Project
Gungahlin to Civic

Landscape / Urban Design
Tree Impact Assessment Plan
Sheet 23 of 35

Scale at A1 1:500m	
Discipline Landscape	
Job No 235067	Drawing Status Enhanced Definition Design
Drawing No CLR-LLU-DRG-0723	Issue P02

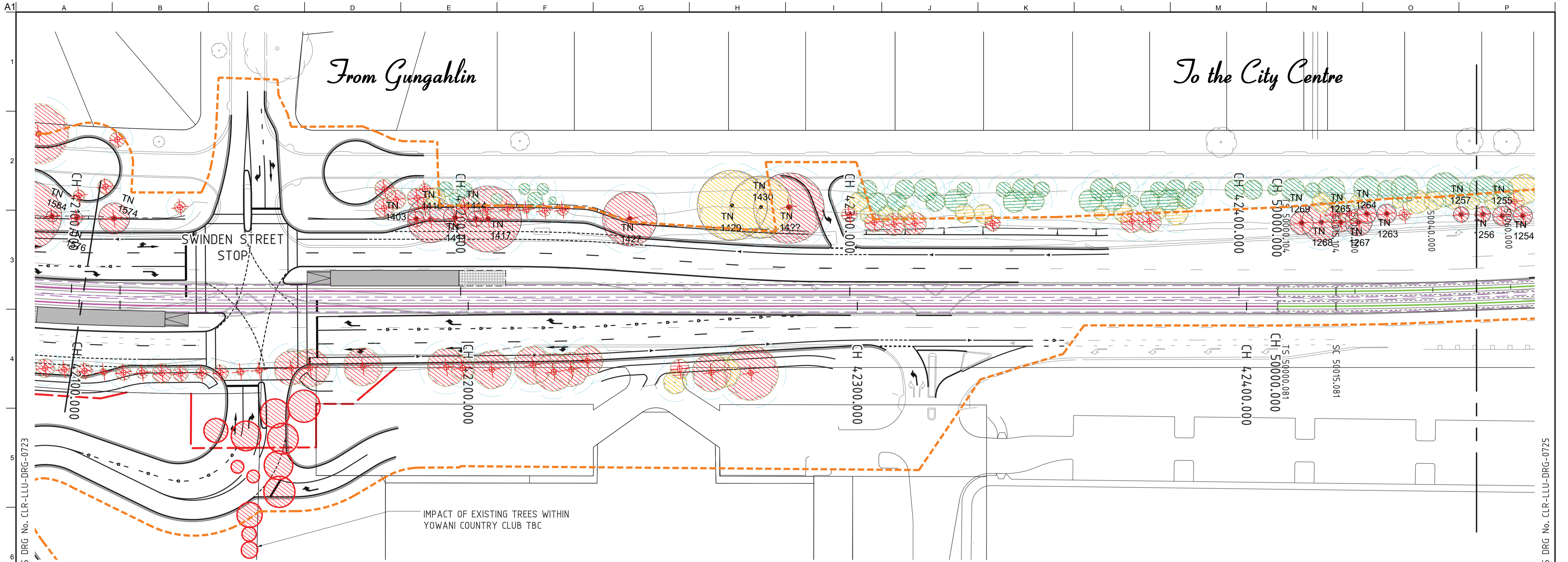

ADJOINS DRG No. CLR-LLU-DRG-0723

ADJOINS DRG No. CLR-LLU-DRG-0725

PRELIMINARY TREE ASSESSMENT SCHEDULE

TREE NO.	SPECIES	HEIGHT (m)	HEALTH	CANOPY ENCR. (%)	TPZ ENCR. (%)	ULE / EXPECTED LONGEVITY	COMMENTS	TREE IMPACT STATUS	PROBABILITY OF RETENTION
TN1257	FRAXINUS RAYWOOD	<3M	FAIR-POOR	>20	>20	0-10 YEARS		DIRECT IMPACT	LOW
TN1263	FRAXINUS RAYWOOD	3-6M	FAIR	>20	>20	10-20 YEARS		DIRECT IMPACT	LOW
TN1264	FRAXINUS RAYWOOD	3-6M	FAIR	>20	>20	10-20 YEARS		DIRECT IMPACT	LOW
TN1265	FRAXINUS RAYWOOD	3-6M	FAIR	>20	>20	10-20 YEARS		DIRECT IMPACT	LOW
TN1267	PYRUS CALLERYANA	3-6M	GOOD	>20	>20	30-40 YEARS		DIRECT IMPACT	LOW
TN1268	PYRUS CALLERYANA	6-12M	GOOD	>20	>20	30-40 YEARS		DIRECT IMPACT	LOW
TN1269	FRAXINUS ANGUSTIFOLIA SUBSP. OXYCARPA	6-12M	GOOD	>20	>20	30-40 YEARS		DIRECT IMPACT	LOW
TN1403	FRAXINUS RAYWOOD	<3M	GOOD	>20	>20	10-20 YEARS		DIRECT IMPACT	LOW
TN1410	EUCALYPTUS BICOSTATA	12-20M	FAIR-POOR	>20	>20	0-10 YEARS		DIRECT IMPACT	LOW
TN1411	FRAXINUS ANGUSTIFOLIA SUBSP. OXYCARPA	3-6M	GOOD	>20	>20	30-40 YEARS		DIRECT IMPACT	LOW
TN1414	FRAXINUS ANGUSTIFOLIA SUBSP. OXYCARPA	<3M	GOOD	>20	>20	30-40 YEARS		DIRECT IMPACT	LOW
TN1417	EUCALYPTUS BICOSTATA	12-20M	GOOD	>20	>20	20-30 YEARS		DIRECT IMPACT	LOW
TN1427	EUCALYPTUS BICOSTATA	12-20M	FAIR	>20	>20	10-20 YEARS		DIRECT IMPACT	LOW
TN1429	EUCALYPTUS BICOSTATA	12-20M	GOOD	>20	>20	0-10 YEARS		DIRECT IMPACT	LOW
TN1430	EUCALYPTUS BICOSTATA	12-20M	FAIR	>20	>20	10-20 YEARS		DIRECT IMPACT	LOW
TN14XX				>20	>20			DIRECT IMPACT	LOW
TN1574	EUCALYPTUS BICOSTATA	12-20M	FAIR	>20	>20	10-20 YEARS		DIRECT IMPACT	LOW

NOTES

1. UNNUMBERED TREES THAT HAVE BEEN IDENTIFIED AS IMPACTED BY THE CAPITAL METRO PROJECT WORKS, REQUIRE AN ARBORICULTURAL SURVEY AND ASSESSMENT.
2. FOR TREE IMPACT ASSESSMENT LEGEND REFER DRG No. CLR-LGN-DRG-0020

0 10 20m A1 / A3 1:500 / 1:1000

Issue	Date	By	Chkd	Appd

Issue	Date	By	Chkd	Appd

Designer

ARUP HASSELL

Client

Capital Metro ACT Government

Job Title

Capital Metro Project
Gungahlin to Civic

Landscape / Urban Design
Tree Impact Assessment Plan
Sheet 24 of 35

Scale at A1 1:500m

Discipline Landscape

Job No 235067 Drawing Status Enhanced Definition Design

Drawing No CLR-LLU-DRG-0724 Issue P02

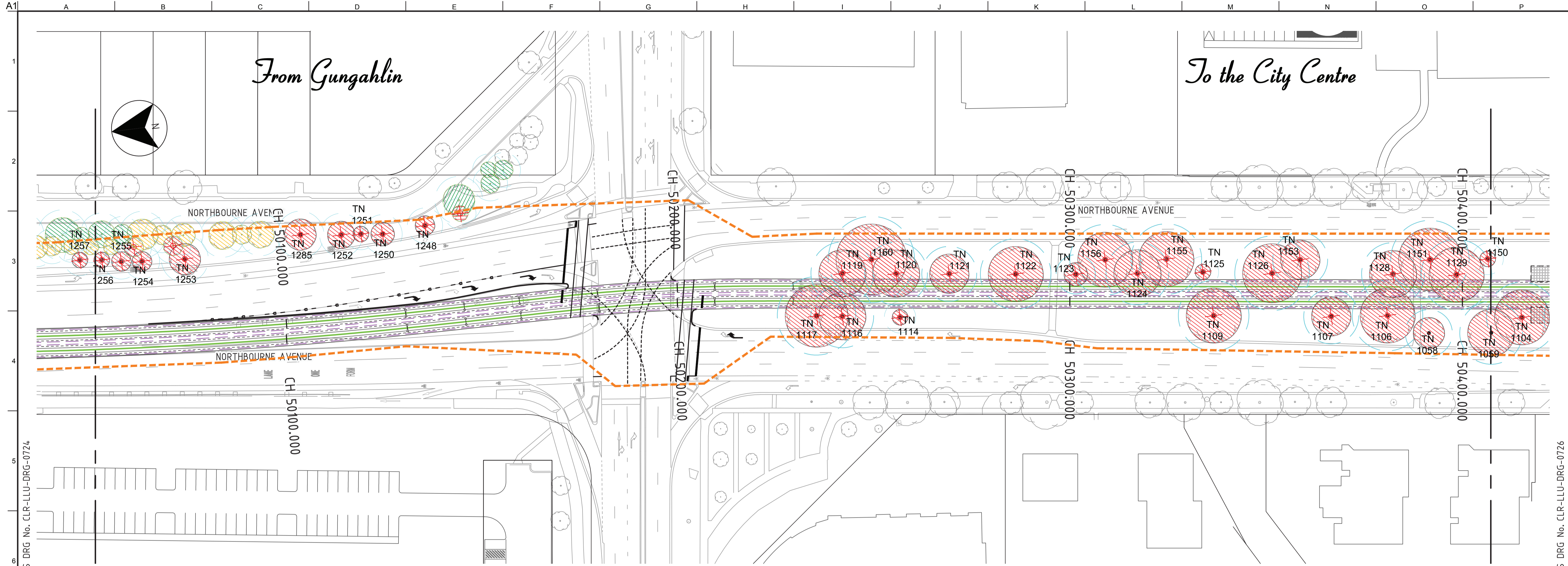

PRELIMINARY TREE ASSESSMENT SCHEDULE

TREE NO.	SPECIES	HEIGHT (m)	HEALTH	CANOPY ENCR. (%)	TPZ ENCR. (%)	ULE / EXPECTED LONGEVITY	COMMENTS	TREE IMPACT STATUS	PROBABILITY OF RETENTION
TN1058	EUCALYPTUS ELATA	6-12M	FAIR	>20	>20	40-50 YEARS		DIRECT IMPACT	LOW
TN1106	EUCALYPTUS ELATA	12-20M	FAIR-POOR	>20	>20	0-10 YEARS	DEADWOOD	DIRECT IMPACT	LOW
TN1107	EUCALYPTUS ELATA	12-20M	GOOD	>20	>20	60-70 YEARS		DIRECT IMPACT	LOW
TN1109	EUCALYPTUS ELATA	>20M	GOOD	>20	>20	60-70 YEARS		DIRECT IMPACT	LOW
TN1114	EUCALYPTUS ELATA	3-6M	GOOD	>20	>20	60-70 YEARS		DIRECT IMPACT	LOW
TN1116	EUCALYPTUS ELATA	12-20M	GOOD	>20	>20	40-50 YEARS		DIRECT IMPACT	LOW
TN1117	EUCALYPTUS ELATA	12-20M	GOOD	>20	>20	40-50 YEARS	ML, EW/OX	DIRECT IMPACT	LOW
TN1119	EUCALYPTUS ELATA	12-20M	GOOD	>20	>20	40-50 YEARS		DIRECT IMPACT	LOW
TN1120	EUCALYPTUS ELATA	12-20M	FAIR	>20	>20	30-40 YEARS		DIRECT IMPACT	LOW
TN1121	EUCALYPTUS ELATA	6-12M	GOOD	>20	>20	50-60 YEARS		DIRECT IMPACT	LOW
TN1122	EUCALYPTUS ELATA	12-20M	GOOD	>20	>20	50-60 YEARS	EW/OX	DIRECT IMPACT	LOW
TN1123	EUCALYPTUS ELATA	6-12M	FAIR-POOR	>20	>20	10-20 YEARS		DIRECT IMPACT	LOW
TN1125	EUCALYPTUS ELATA	<3M	GOOD	>20	>20	60-70 YEARS		DIRECT IMPACT	LOW
TN1126	EUCALYPTUS ELATA	12-20M	GOOD	>20	>20	40-50 YEARS		DIRECT IMPACT	LOW
TN1128	EUCALYPTUS ELATA	12-20M	GOOD	>20	>20	50-60 YEARS		DIRECT IMPACT	LOW
TN1129	EUCALYPTUS ELATA	12-20M	GOOD	>20	>20	50-60 YEARS		DIRECT IMPACT	LOW
TN1150	EUCALYPTUS ELATA	3-6M	GOOD	>20	>20	60-70 YEARS		DIRECT IMPACT	LOW
TN1151	EUCALYPTUS ELATA	12-20M	FAIR	>20	>20	30-40 YEARS		DIRECT IMPACT	LOW
TN1153	EUCALYPTUS ELATA	12-20M	GOOD	>20	>20	60-70 YEARS		DIRECT IMPACT	LOW
TN1155	EUCALYPTUS ELATA	12-20M	FAIR	>20	>20	20-30 YEARS	ML	DIRECT IMPACT	LOW
TN1156	EUCALYPTUS ELATA	12-20M	FAIR	>20	>20	10-20 YEARS	EW/OX, IBC	DIRECT IMPACT	LOW
TN1248	PLATANUS XACERIFOLIA	3-6M	FAIR	>20	>20	100+ YEARS		DIRECT IMPACT	LOW
TN1250	PLATANUS XACERIFOLIA	3-6M	FAIR-POOR	>20	>20	90-100 YEARS		DIRECT IMPACT	LOW
TN1251	PRUNUS XBLIREANA	<3M	FAIR-POOR	>20	>20	0-10 YEARS		DIRECT IMPACT	LOW
TN1252	PLATANUS XACERIFOLIA	6-12M	POOR	>20	>20	10-20 YEARS		DIRECT IMPACT	LOW
TN1253	FRAXINUS RAYWOOD	3-6M	FAIR	>20	>20	20-30 YEARS		DIRECT IMPACT	LOW
TN1254	FRAXINUS RAYWOOD	3-6M	VERY POOR	>20	>20	0-10 YEARS		DIRECT IMPACT	LOW
TN1255	FRAXINUS RAYWOOD	3-6M	FAIR-POOR	>20	>20	10-20 YEARS		DIRECT IMPACT	LOW
TN1256	FRAXINUS RAYWOOD	3-6M	FAIR-POOR	>20	>20	10-20 YEARS		DIRECT IMPACT	LOW
TN1285	PLATANUS XACERIFOLIA	6-12M	FAIR	>20	>20	90-100 YEARS		DIRECT IMPACT	LOW

- NOTES**
1. UNNUMBERED TREES THAT HAVE BEEN IDENTIFIED AS IMPACTED BY THE CAPITAL METRO PROJECT WORKS, REQUIRE AN ARBORICULTURAL SURVEY AND ASSESSMENT.
 2. FOR TREE IMPACT ASSESSMENT LEGEND REFER DRG No. CLR-LGN-DRG-0020

Scale: 1:500 / 1:1000

Issue	Date	By	Chkd	Appd

Issue	Date	By	Chkd	Appd

P02	26.03.15	JP	AC	AFW
Issued for Final EDD				
P01	12.02.15	JP	AC	AFW
Issued for Draft EDD				



Job Title
Capital Metro Project
Gungahlin to Civic

Landscape / Urban Design
Tree Impact Assessment Plan
Sheet 25 of 35

Scale at A1 1:500m
Discipline Landscape
Job No 235067
Drawing Status Enhanced Definition Design
Drawing No CLR-LLU-DRG-0725
Issue P02

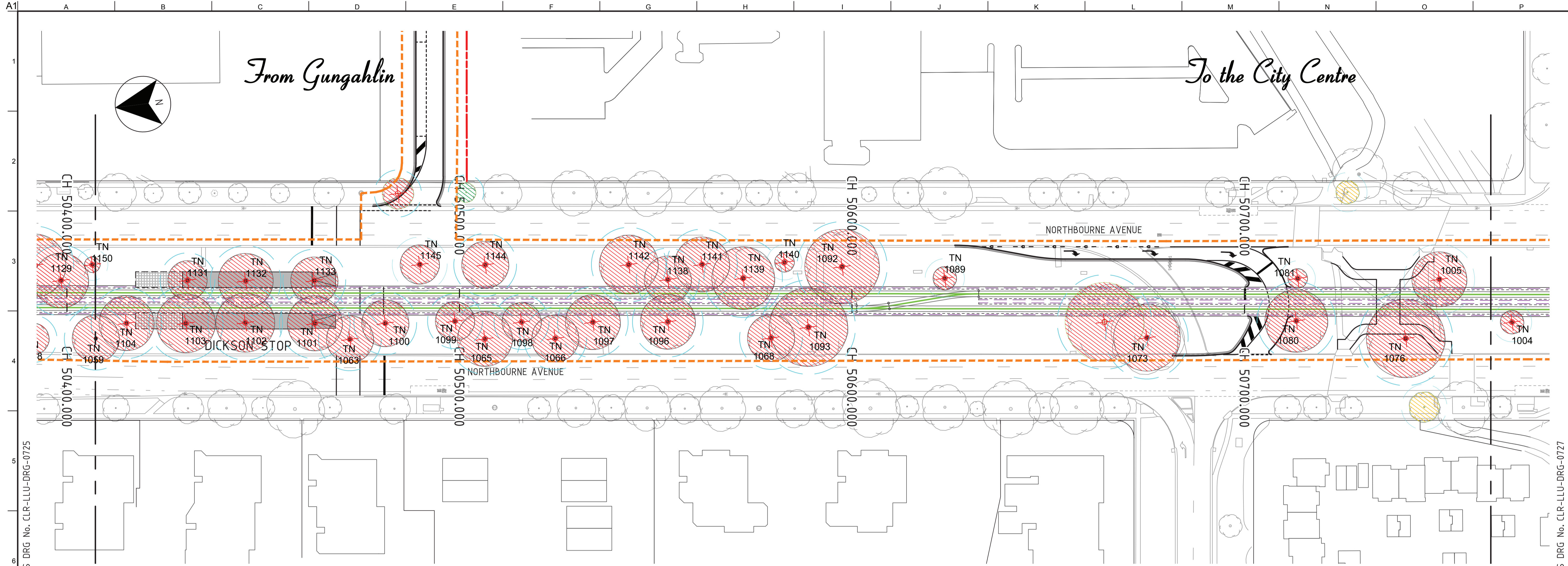

PRELIMINARY TREE ASSESSMENT SCHEDULE

TREE NO.	SPECIES	HEIGHT (m)	HEALTH	CANOPY ENCR. (%)	TPZ ENCR. (%)	ULE / EXPECTED LONGEVITY	COMMENTS	TREE IMPACT STATUS	PROBABILITY OF RETENTION
TN1005	EUCALYPTUS ELATA	>20M	GOOD	>20	>20	20-30 YEARS	ML, EW/OX, IBC	DIRECT IMPACT	LOW
TN1059	EUCALYPTUS ELATA	12-20M	GOOD	>20	>20	60-70 YEARS		DIRECT IMPACT	LOW
TN1063	EUCALYPTUS ELATA	6-12M	GOOD	>20	>20	60-70 YEARS		DIRECT IMPACT	LOW
TN1065	EUCALYPTUS ELATA	>20M	GOOD	>20	>20	60-70 YEARS		DIRECT IMPACT	LOW
TN1066	EUCALYPTUS ELATA	12-20M	GOOD	>20	>20	60-70 YEARS		DIRECT IMPACT	LOW
TN1068	EUCALYPTUS ELATA	12-20M	FAIR	>20	>20	60-70 YEARS		DIRECT IMPACT	LOW
TN1073	EUCALYPTUS ELATA	12-20M	GOOD	>20	>20	40-50 YEARS		DIRECT IMPACT	LOW
TN1076	EUCALYPTUS ELATA	12-20M	GOOD	>20	>20	40-50 YEARS	ML, EW/OX	DIRECT IMPACT	LOW
TN1080	EUCALYPTUS ELATA	12-20M	GOOD	>20	>20	60-70 YEARS		DIRECT IMPACT	LOW
TN1081	EUCALYPTUS ELATA	3-6M	GOOD	>20	>20	60-70 YEARS		DIRECT IMPACT	LOW
TN1089	EUCALYPTUS ELATA	6-12M	FAIR-POOR	<20	>20	70-80 YEARS		DIRECT IMPACT	LOW
TN1092	EUCALYPTUS ELATA	12-20M	FAIR	>20	>20	30-40 YEARS	IBC, ML	DIRECT IMPACT	LOW
TN1093	EUCALYPTUS ELATA	12-20M	GOOD	>20	>20	20-30 YEARS	TW/BW, IBC, ML	DIRECT IMPACT	LOW
TN1096	EUCALYPTUS ELATA	>20M	FAIR	>20	>20	40-50 YEARS		DIRECT IMPACT	LOW
TN1097	EUCALYPTUS ELATA	12-20M	FAIR	>20	>20	40-50 YEARS		DIRECT IMPACT	LOW
TN1098	EUCALYPTUS ELATA	12-20M	POOR	>20	>20	10-20 YEARS		DIRECT IMPACT	LOW

TREE NO.	SPECIES	HEIGHT (m)	HEALTH	CANOPY ENCR. (%)	TPZ ENCR. (%)	ULE / EXPECTED LONGEVITY	COMMENTS	TREE IMPACT STATUS	PROBABILITY OF RETENTION
TN1099	EUCALYPTUS ELATA	6-12M	FAIR-POOR	>20	>20	0-10 YEARS	TR/BR, TW/BW	DIRECT IMPACT	LOW
TN1100	EUCALYPTUS ELATA	12-20M	GOOD	>20	>20	50-60 YEARS		DIRECT IMPACT	LOW
TN1101	EUCALYPTUS ELATA	12-20M	GOOD	>20	>20	50-60 YEARS		DIRECT IMPACT	LOW
TN1102	EUCALYPTUS ELATA	12-20M	FAIR	>20	>20	30-40 YEARS		DIRECT IMPACT	LOW
TN1103	EUCALYPTUS ELATA	6-12M	FAIR	>20	>20	50-60 YEARS		DIRECT IMPACT	LOW
TN1104	EUCALYPTUS ELATA	12-20M	GOOD	>20	>20	50-60 YEARS		DIRECT IMPACT	LOW
TN1131	EUCALYPTUS ELATA	>20M	GOOD	>20	>20	50-60 YEARS		DIRECT IMPACT	LOW
TN1132	EUCALYPTUS ELATA	12-20M	FAIR	>20	>20	30-40 YEARS		DIRECT IMPACT	LOW
TN1133	EUCALYPTUS ELATA	12-20M	GOOD	>20	>20	50-60 YEARS		DIRECT IMPACT	LOW
TN1138	EUCALYPTUS ELATA	>20M	GOOD	>20	>20	70-80 YEARS		DIRECT IMPACT	LOW
TN1139	EUCALYPTUS ELATA	12-20M	FAIR	>20	>20	40-50 YEARS		DIRECT IMPACT	LOW
TN1140	EUCALYPTUS ELATA	3-6M	GOOD	>20	>20	60-70 YEARS		DIRECT IMPACT	LOW
TN1141	EUCALYPTUS ELATA	12-20M	FAIR	>20	>20	60-70 YEARS		DIRECT IMPACT	LOW
TN1142	EUCALYPTUS ELATA	12-20M	FAIR	>20	>20	10-20 YEARS	IBC, TR/BR, TW/BW	DIRECT IMPACT	LOW
TN1144	EUCALYPTUS ELATA	12-20M	FAIR	>20	>20	10-20 YEARS		DIRECT IMPACT	LOW
TN1145	EUCALYPTUS ELATA	>20M	GOOD	>20	>20	60-70 YEARS		DIRECT IMPACT	LOW

0 10 20m A1 / A3 1:500 / 1:1000

NOTES

1. UNNUMBERED TREES THAT HAVE BEEN IDENTIFIED AS IMPACTED BY THE CAPITAL METRO PROJECT WORKS, REQUIRE AN ARBORICULTURAL SURVEY AND ASSESSMENT.
2. FOR TREE IMPACT ASSESSMENT LEGEND REFER DRG No. CLR-LGN-DRG-0020

Issue	Date	By	Chkd	Appd

Issue	Date	By	Chkd	Appd

Designer

ARUP HASSELL

Client

Capital Metro ACT Government

Job Title

Capital Metro Project
Gungahlin to Civic

Landscape / Urban Design
Tree Impact Assessment Plan
Sheet 26 of 35

Scale at A1 1:500m
Discipline Landscape
Job No 235067
Drawing No CLR-LLU-DRG-0726
Issue P02

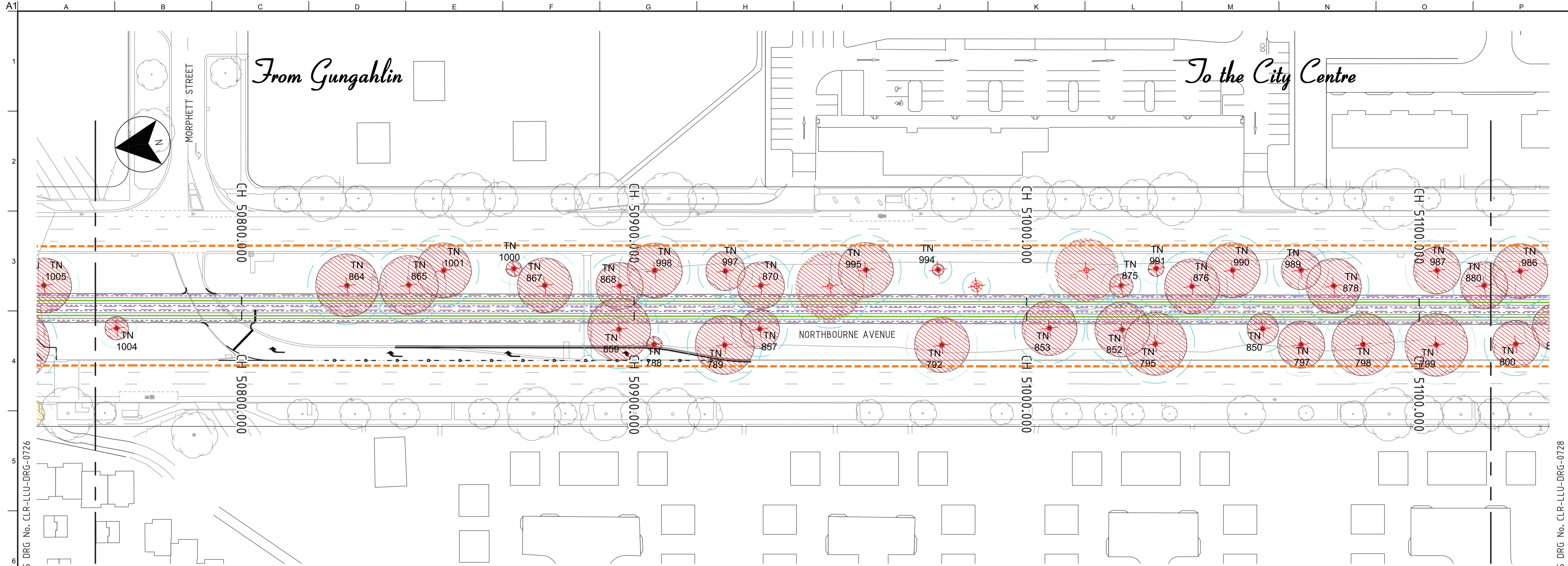

PRELIMINARY TREE ASSESSMENT SCHEDULE

TREE NO.	SPECIES	HEIGHT (m)	HEALTH	CANOPY ENCR. (%)	TPZ ENCR. (%)	ULE / EXPECTED LONGEVITY	COMMENTS	TREE IMPACT STATUS	PROBABILITY OF RETENTION
TN788	EUCALYPTUS ELATA	3-6M	GOOD	>20	>20	70-80 YEARS		DIRECT IMPACT	LOW
TN789	EUCALYPTUS ELATA	6-12M	GOOD	>20	>20	50-60 YEARS		DIRECT IMPACT	LOW
TN792	EUCALYPTUS ELATA	6-12M	GOOD	>20	>20	60-70 YEARS		DIRECT IMPACT	LOW
TN795	EUCALYPTUS ELATA	12-20M	GOOD	>20	>20	60-70 YEARS		DIRECT IMPACT	LOW
TN797	EUCALYPTUS ELATA	12-20M	GOOD	>20	>20	60-70 YEARS		DIRECT IMPACT	LOW
TN798	EUCALYPTUS ELATA	6-12M	GOOD	>20	>20	40-50 YEARS		DIRECT IMPACT	LOW
TN799	EUCALYPTUS ELATA	12-20M	FAIR-POOR	>20	>20	10-20 YEARS		DIRECT IMPACT	LOW
TN850	EUCALYPTUS ELATA	12-20M	FAIR	>20	>20	60-70 YEARS		DIRECT IMPACT	LOW
TN852	EUCALYPTUS ELATA	12-20M	FAIR	>20	>20	40-50 YEARS		DIRECT IMPACT	LOW
TN853	EUCALYPTUS ELATA	12-20M	FAIR	>20	>20	40-50 YEARS	IBC	DIRECT IMPACT	LOW
TN857	EUCALYPTUS ELATA	12-20M	GOOD	>20	>20	20-30 YEARS	IBC	DIRECT IMPACT	LOW
TN859	EUCALYPTUS ELATA	12-20M	GOOD	>20	>20	60-70 YEARS		DIRECT IMPACT	LOW
TN864	EUCALYPTUS ELATA	12-20M	GOOD	>20	>20	40-50 YEARS	ML	DIRECT IMPACT	LOW
TN865	EUCALYPTUS ELATA	12-20M	GOOD	>20	>20	10-20 YEARS	ML, IBC	DIRECT IMPACT	LOW
TN868	EUCALYPTUS ELATA	6-12M	GOOD	>20	>20	40-50 YEARS		DIRECT IMPACT	LOW
TN870	EUCALYPTUS ELATA	6-12M	GOOD	>20	>20	40-50 YEARS		DIRECT IMPACT	LOW

TREE NO.	SPECIES	HEIGHT (m)	HEALTH	CANOPY ENCR. (%)	TPZ ENCR. (%)	ULE / EXPECTED LONGEVITY	COMMENTS	TREE IMPACT STATUS	PROBABILITY OF RETENTION
TN875	EUCALYPTUS ELATA	6-12M	GOOD	>20	>20	70-80 YEARS		DIRECT IMPACT	LOW
TN876	EUCALYPTUS ELATA	12-20M	GOOD	>20	>20	40-50 YEARS	ML	DIRECT IMPACT	LOW
TN878	EUCALYPTUS ELATA	12-20M	FAIR-POOR	>20	>20	0-10 YEARS	TWBW	DIRECT IMPACT	LOW
TN880	EUCALYPTUS ELATA	12-20M	FAIR-POOR	>20	>20	10-20 YEARS	TWBW	DIRECT IMPACT	LOW
TN887	EUCALYPTUS ELATA	12-20M	FAIR	>20	>20	60-70 YEARS		DIRECT IMPACT	LOW
TN889	EUCALYPTUS ELATA	12-20M	FAIR	>20	>20	60-70 YEARS		DIRECT IMPACT	LOW
TN890	EUCALYPTUS ELATA	12-20M	FAIR	>20	>20	60-70 YEARS		DIRECT IMPACT	LOW
TN891	EUCALYPTUS ELATA	3-6M	GOOD	>20	>20	60-70 YEARS		DIRECT IMPACT	LOW
TN894	EUCALYPTUS ELATA	3-6M	GOOD	>20	>20	60-70 YEARS		DIRECT IMPACT	LOW
TN895	EUCALYPTUS ELATA	12-20M	GOOD	>20	>20	60-70 YEARS		DIRECT IMPACT	LOW
TN897	EUCALYPTUS ELATA	6-12M	FAIR	>20	>20	60-70 YEARS		DIRECT IMPACT	LOW
TN898	EUCALYPTUS ELATA	12-20M	FAIR	>20	>20	60-70 YEARS		DIRECT IMPACT	LOW
TN1000	EUCALYPTUS ELATA	3-6M	GOOD	>20	>20	60-70 YEARS		DIRECT IMPACT	LOW
TN1001	EUCALYPTUS ELATA	12-20M	FAIR-POOR	>20	>20	60-70 YEARS		DIRECT IMPACT	LOW
TN1004	EUCALYPTUS ELATA	3-6M	GOOD	>20	>20	70-80 YEARS		DIRECT IMPACT	LOW
TN800	EUCALYPTUS ELATA	12-20M	FAIR-POOR	>20	>20	20-30 YEARS		DIRECT IMPACT	LOW

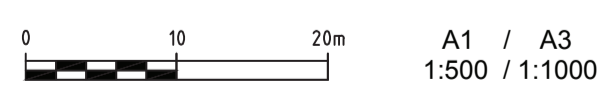

NOTES

1. UNNUMBERED TREES THAT HAVE BEEN IDENTIFIED AS IMPACTED BY THE CAPITAL METRO PROJECT WORKS, REQUIRE AN ARBORICULTURAL SURVEY AND ASSESSMENT.
2. FOR TREE IMPACT ASSESSMENT LEGEND REFER DRG No. CLR-LGN-DRG-0020

Issue	Date	By	Chkd	Appd

P02	26.03.15	JP	AC	AFW
Issued for Final EDD				
P01	12.02.15	JP	AC	AFW
Issued for Draft EDD				

<p>Designer</p>	<p>Client</p>	<p>Job Title</p> <p>Capital Metro Project Gungahlin to Civic</p>	<p>Scale at A1 1:500m</p> <p>Discipline Landscape</p> <p>Job No 235067</p> <p>Drawing Status Enhanced Definition Design</p> <p>Drawing No CLR-LLU-DRG-0727</p> <p>Issue P02</p>
-----------------	---------------	--	---

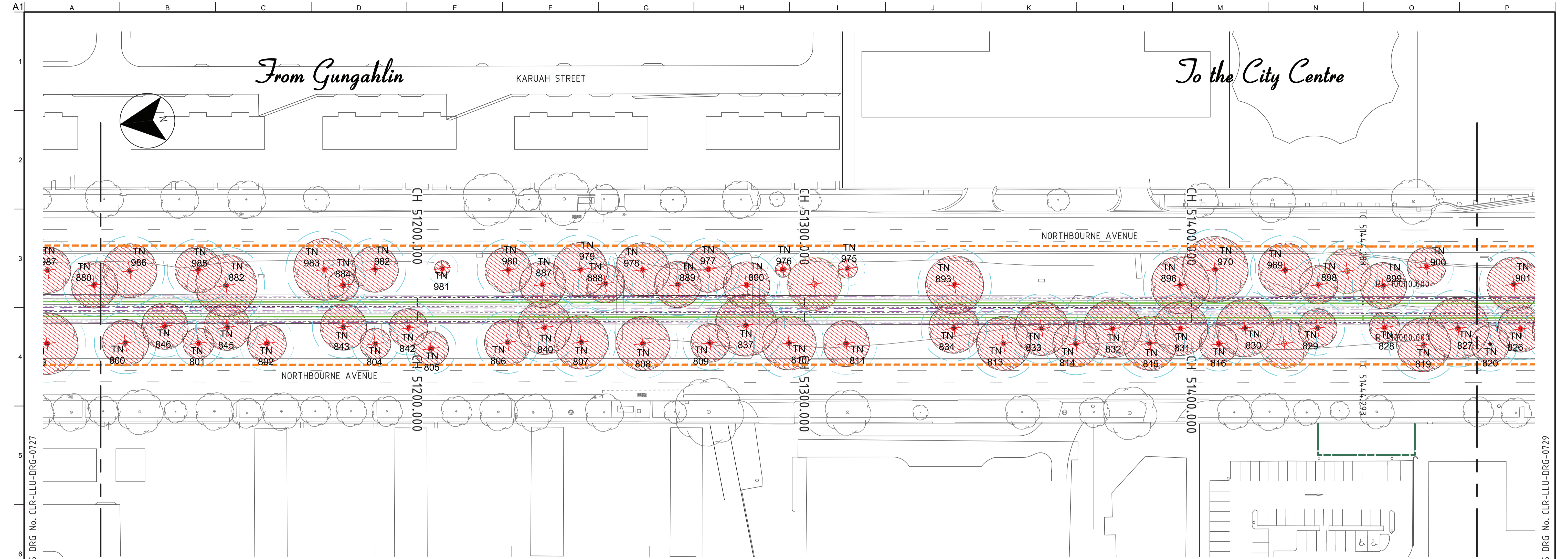

PRELIMINARY TREE ASSESSMENT SCHEDULE

TREE NO.	SPECIES	HEIGHT (m)	HEALTH	CANOPY ENCR. (%)	TPZ ENCR. (%)	ULE / EXPECTED LONGEVITY	COMMENTS	TREE IMPACT STATUS	PROBABILITY OF RETENTION
TN801	EUCALYPTUS ELATA	6-12M	FAIR-POOR	>20	>20	60-70 YEARS		DIRECT IMPACT	LOW
TN802	EUCALYPTUS ELATA	12-20M	GOOD	>20	>20	60-70 YEARS		DIRECT IMPACT	LOW
TN804	EUCALYPTUS ELATA	6-12M	FAIR	>20	>20	60-70 YEARS		DIRECT IMPACT	LOW
TN805	EUCALYPTUS ELATA	12-20M	FAIR	>20	>20	60-70 YEARS		DIRECT IMPACT	LOW
TN806	EUCALYPTUS ELATA	6-12M	FAIR	>20	>20	60-70 YEARS		DIRECT IMPACT	LOW
TN807	EUCALYPTUS ELATA	12-20M	GOOD	>20	>20	40-50 YEARS	IBC	DIRECT IMPACT	LOW
TN808	EUCALYPTUS ELATA	6-12M	FAIR	>20	>20	60-70 YEARS		DIRECT IMPACT	LOW
TN809	EUCALYPTUS ELATA	6-12M	GOOD	>20	>20	60-70 YEARS		DIRECT IMPACT	LOW
TN810	EUCALYPTUS ELATA	6-12M	FAIR-POOR	>20	>20	60-70 YEARS		DIRECT IMPACT	LOW
TN811	EUCALYPTUS ELATA	6-12M	FAIR-POOR	>20	>20	60-70 YEARS		DIRECT IMPACT	LOW
TN813	EUCALYPTUS ELATA	12-20M	GOOD	>20	>20	60-70 YEARS		DIRECT IMPACT	LOW
TN814	EUCALYPTUS ELATA	12-20M	FAIR-POOR	>20	>20	60-70 YEARS		DIRECT IMPACT	LOW
TN815	EUCALYPTUS ELATA	6-12M	GOOD	>20	>20	60-70 YEARS		DIRECT IMPACT	LOW
TN816	EUCALYPTUS ELATA	12-20M	GOOD	>20	>20	60-70 YEARS		DIRECT IMPACT	LOW
TN819	EUCALYPTUS ELATA	6-12M	FAIR	>20	>20	0-10 YEARS	TR/BR, TW/BW, ML, IBC	DIRECT IMPACT	LOW
TN827	EUCALYPTUS ELATA	>20M	GOOD	>20	>20	40-50 YEARS	ML	DIRECT IMPACT	LOW
TN828	EUCALYPTUS ELATA	6-12M	FAIR	>20	>20	20-30 YEARS		DIRECT IMPACT	LOW
TN829	EUCALYPTUS ELATA	12-20M	FAIR	>20	>20	20-30 YEARS		DIRECT IMPACT	LOW
TN830	EUCALYPTUS ELATA	12-20M	GOOD	>20	>20	30-40 YEARS		DIRECT IMPACT	LOW
TN831	EUCALYPTUS ELATA	12-20M	FAIR	>20	>20	20-30 YEARS		DIRECT IMPACT	LOW
TN832	EUCALYPTUS ELATA	12-20M	FAIR	>20	>20	20-30 YEARS		DIRECT IMPACT	LOW
TN833	EUCALYPTUS ELATA	12-20M	GOOD	>20	>20	60-70 YEARS		DIRECT IMPACT	LOW
TN834	EUCALYPTUS ELATA	12-20M	GOOD	>20	>20	40-50 YEARS		DIRECT IMPACT	LOW
TN837	EUCALYPTUS ELATA	12-20M	GOOD	>20	>20	40-50 YEARS		DIRECT IMPACT	LOW
TN840	EUCALYPTUS ELATA	12-20M	FAIR	>20	>20	20-30 YEARS		DIRECT IMPACT	LOW
TN842	EUCALYPTUS ELATA	12-20M	GOOD	>20	>20	40-50 YEARS		DIRECT IMPACT	LOW
TN843	EUCALYPTUS ELATA	12-20M	GOOD	>20	>20	40-50 YEARS		DIRECT IMPACT	LOW
TN845	EUCALYPTUS ELATA	12-20M	GOOD	>20	>20	40-50 YEARS		DIRECT IMPACT	LOW

TREE NO.	SPECIES	HEIGHT (m)	HEALTH	CANOPY ENCR. (%)	TPZ ENCR. (%)	ULE / EXPECTED LONGEVITY	COMMENTS	TREE IMPACT STATUS	PROBABILITY OF RETENTION
TN846	EUCALYPTUS ELATA	12-20M	FAIR-POOR	>20	>20	0-10 YEARS		DIRECT IMPACT	LOW
TN882	EUCALYPTUS ELATA	12-20M	FAIR	>20	>20	30-40 YEARS		DIRECT IMPACT	LOW
TN884	EUCALYPTUS ELATA	6-12M	FAIR	>20	>20	0-10 YEARS		DIRECT IMPACT	LOW
TN887	EUCALYPTUS ELATA	6-12M	FAIR-POOR	>20	>20	0-10 YEARS	TR/BR	DIRECT IMPACT	LOW
TN888	EUCALYPTUS ELATA	6-12M	FAIR	>20	>20	10-20 YEARS		DIRECT IMPACT	LOW
TN889	EUCALYPTUS ELATA	12-20M	GOOD	>20	>20	40-50 YEARS		DIRECT IMPACT	LOW
TN890	EUCALYPTUS ELATA	6-12M	FAIR	>20	>20	20-30 YEARS		DIRECT IMPACT	LOW
TN891	EUCALYPTUS ELATA	12-20M	GOOD	>20	>20	20-30 YEARS		DIRECT IMPACT	LOW
TN893	EUCALYPTUS ELATA	12-20M	GOOD	>20	>20	0-10 YEARS	TW/BW, TR/BR	DIRECT IMPACT	LOW
TN896	EUCALYPTUS ELATA	12-20M	FAIR	>20	>20	0-10 YEARS	TR/BR, TW/BW	DIRECT IMPACT	LOW
TN898	EUCALYPTUS AGGREGATA	6-12M	FAIR-POOR	>20	>20	0-10 YEARS	TW/BW	DIRECT IMPACT	LOW
TN899	EUCALYPTUS ELATA	12-20M	GOOD	>20	>20	50-60 YEARS		DIRECT IMPACT	LOW
TN900	???		GOOD	>20	>20	60-70 YEARS		DIRECT IMPACT	LOW
TN969	EUCALYPTUS ELATA	12-20M	FAIR	>20	>20	60-70 YEARS		DIRECT IMPACT	LOW
TN970	EUCALYPTUS ELATA	12-20M	FAIR	>20	>20	60-70 YEARS		DIRECT IMPACT	LOW
TN975	EUCALYPTUS ELATA	3-6M	GOOD	>20	>20	60-70 YEARS		DIRECT IMPACT	LOW
TN976	EUCALYPTUS ELATA	3-6M	GOOD	>20	>20	60-70 YEARS		DIRECT IMPACT	LOW
TN977	EUCALYPTUS ELATA	12-20M	GOOD	>20	>20	60-70 YEARS		DIRECT IMPACT	LOW
TN978	EUCALYPTUS ELATA	12-20M	GOOD	>20	>20	60-70 YEARS		DIRECT IMPACT	LOW
TN979	EUCALYPTUS ELATA	>20M	GOOD	>20	>20	60-70 YEARS		DIRECT IMPACT	LOW
TN980	EUCALYPTUS ELATA	12-20M	FAIR	>20	>20	60-70 YEARS		DIRECT IMPACT	LOW
TN981	EUCALYPTUS ELATA	3-6M	GOOD	>20	>20	60-70 YEARS		DIRECT IMPACT	LOW
TN982	EUCALYPTUS ELATA	12-20M	FAIR	>20	>20	60-70 YEARS		DIRECT IMPACT	LOW
TN983	EUCALYPTUS ELATA	12-20M	FAIR	>20	>20	60-70 YEARS		DIRECT IMPACT	LOW
TN985	EUCALYPTUS ELATA	12-20M	GOOD	>20	>20	60-70 YEARS		DIRECT IMPACT	LOW
TN986	EUCALYPTUS ELATA	12-20M	GOOD	>20	>20	60-70 YEARS		DIRECT IMPACT	LOW
TN528	EUCALYPTUS ELATA	12-20M	GOOD	>20	>20	40-50 YEARS	EW/OX	DIRECT IMPACT	LOW

NOTES

1. UNNUMBERED TREES THAT HAVE BEEN IDENTIFIED AS IMPACTED BY THE CAPITAL METRO PROJECT WORKS, REQUIRE AN ARBORICULTURAL SURVEY AND ASSESSMENT.
2. FOR TREE IMPACT ASSESSMENT LEGEND REFER DRG No. CLR-LGN-DRG-0020

0 10 20m A1 / A3 1:500 / 1:1000

Issue	Date	By	Chkd	Appd

Issue	Date	By	Chkd	Appd

P02	26.03.15	JP	AC	AFW
Issued for Final EDD				
P01	12.02.15	JP	AC	AFW
Issued for Draft EDD				
Issue	Date	By	Chkd	Appd



Job Title
Capital Metro Project
Gungahlin to Civic

Landscape / Urban Design
Tree Impact Assessment Plan
Sheet 28 of 35

Scale at A1	1:500m
Discipline	Landscape
Job No	235067
Drawing Status	Enhanced Definition Design
Drawing No	CLR-LLU-DRG-0728
Issue	P02

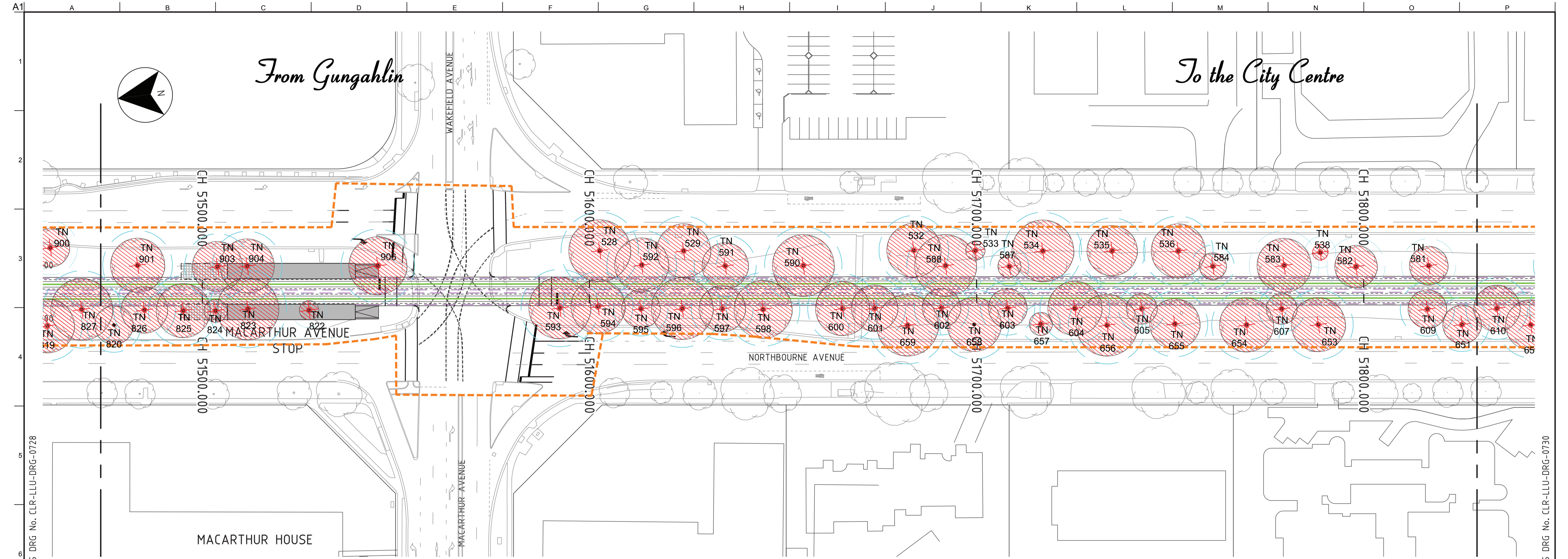

PRELIMINARY TREE ASSESSMENT SCHEDULE

TREE NO.	SPECIES	HEIGHT (m)	HEALTH	CANOPY ENCR. (%)	TPZ ENCR. (%)	ULE / EXPECTED LONGEVITY	COMMENTS	TREE IMPACT STATUS	PROBABILITY OF RETENTION
TN529	EUCALYPTUS ELATA	12-20M	GOOD	>20	>20	60-70 YEARS		DIRECT IMPACT	LOW
TN532	EUCALYPTUS ELATA	12-20M	GOOD	>20	>20	60-70 YEARS		DIRECT IMPACT	LOW
TN533	EUCALYPTUS ELATA	6-12M	GOOD	>10	>20	70-80 YEARS		DIRECT IMPACT	LOW
TN534	EUCALYPTUS ELATA	12-20M	GOOD	>20	>20	60-70 YEARS		DIRECT IMPACT	LOW
TN535	EUCALYPTUS ELATA	6-12M	FAIR-POOR	>20	>20	60-70 YEARS		DIRECT IMPACT	LOW
TN536	EUCALYPTUS ELATA	12-20M	GOOD	>20	>20	60-70 YEARS		DIRECT IMPACT	LOW
TN538	EUCALYPTUS ELATA	6-12M	GOOD	>20	>20	60-70 YEARS		DIRECT IMPACT	LOW
TN581	EUCALYPTUS ELATA	6-12M	FAIR-POOR	>20	>20	10-20 YEARS		DIRECT IMPACT	LOW
TN582	EUCALYPTUS ELATA	6-12M	GOOD	>20	>20	50-60 YEARS		DIRECT IMPACT	LOW
TN584	EUCALYPTUS ELATA	6-12M	FAIR-POOR	>20	>20	60-70 YEARS		DIRECT IMPACT	LOW
TN587	EUCALYPTUS ELATA	6-12M	GOOD	>20	>20	60-70 YEARS		DIRECT IMPACT	LOW
TN588	EUCALYPTUS ELATA	6-12M	GOOD	>20	>20	30-40 YEARS	EW/OX	DIRECT IMPACT	LOW
TN590	EUCALYPTUS ELATA	12-20M	GOOD	>20	>20	50-60 YEARS		DIRECT IMPACT	LOW
TN591	EUCALYPTUS ELATA	12-20M	GOOD	>20	>20	50-60 YEARS		DIRECT IMPACT	LOW
TN592	EUCALYPTUS ELATA	12-20M	GOOD	>20	>20	40-50 YEARS		DIRECT IMPACT	LOW
TN593	EUCALYPTUS ELATA	6-12M	FAIR	>20	>20	10-20 YEARS	TR/BR, TW/BW	DIRECT IMPACT	LOW
TN594	EUCALYPTUS ELATA	12-20M	GOOD	>20	>20	40-50 YEARS		DIRECT IMPACT	LOW
TN595	EUCALYPTUS ELATA	6-12M	FAIR-POOR	>20	>20	10-20 YEARS		DIRECT IMPACT	LOW
TN596	EUCALYPTUS ELATA	12-20M	GOOD	>20	>20	50-60 YEARS		DIRECT IMPACT	LOW
TN597	EUCALYPTUS ELATA	12-20M	GOOD	>20	>20	50-60 YEARS		DIRECT IMPACT	LOW
TN598	EUCALYPTUS ELATA	12-20M	GOOD	>20	>20	50-60 YEARS		DIRECT IMPACT	LOW
TN600	EUCALYPTUS ELATA	12-20M	FAIR	>20	>20	30-40 YEARS		DIRECT IMPACT	LOW
TN601	EUCALYPTUS ELATA	12-20M	GOOD	>20	>20	50-60 YEARS		DIRECT IMPACT	LOW
TN602	EUCALYPTUS ELATA	12-20M	FAIR	>20	>20	30-40 YEARS		DIRECT IMPACT	LOW
TN602	EUCALYPTUS ELATA	12-20M	FAIR	>20	>20	40-50 YEARS		DIRECT IMPACT	LOW

TREE NO.	SPECIES	HEIGHT (m)	HEALTH	CANOPY ENCR. (%)	TPZ ENCR. (%)	ULE / EXPECTED LONGEVITY	COMMENTS	TREE IMPACT STATUS	PROBABILITY OF RETENTION
TN603	EUCALYPTUS ELATA	12-20M	GOOD	>20	>20	40-50 YEARS		DIRECT IMPACT	LOW
TN604	EUCALYPTUS ELATA	6-12M	GOOD	>20	>20	40-50 YEARS		DIRECT IMPACT	LOW
TN605	EUCALYPTUS ELATA	6-12M	GOOD	>20	>20	60-70 YEARS		DIRECT IMPACT	LOW
TN607	EUCALYPTUS ELATA	6-12M	FAIR	>20	>20	20-30 YEARS		DIRECT IMPACT	LOW
TN609	EUCALYPTUS ELATA	12-20M	GOOD	>20	>20	50-60 YEARS		DIRECT IMPACT	LOW
TN651	EUCALYPTUS ELATA	6-12M	FAIR	>20	>20	60-70 YEARS		DIRECT IMPACT	LOW
TN653	EUCALYPTUS ELATA	12-20M	FAIR	>20	>20	60-70 YEARS		DIRECT IMPACT	LOW
TN654	EUCALYPTUS ELATA	12-20M	FAIR-POOR	>20	>20	60-70 YEARS		DIRECT IMPACT	LOW
TN655	EUCALYPTUS ELATA	6-12M	GOOD	>20	>20	60-70 YEARS		DIRECT IMPACT	LOW
TN656	EUCALYPTUS ELATA	6-12M	GOOD	>20	>20	40-50 YEARS	CLEARANCE	DIRECT IMPACT	LOW
TN657	EUCALYPTUS ELATA	6-12M	GOOD	>20	>20	60-70 YEARS		DIRECT IMPACT	LOW
TN658	EUCALYPTUS ELATA	12-20M	GOOD	>20	>20	60-70 YEARS		DIRECT IMPACT	LOW
TN659	EUCALYPTUS ELATA	12-20M	FAIR-POOR	>20	>20	60-70 YEARS		DIRECT IMPACT	LOW
TN820	EUCALYPTUS ELATA	12-20M	GOOD	>20	>20	60-70 YEARS		DIRECT IMPACT	LOW
TN822	EUCALYPTUS ELATA	3-6M	GOOD	>20	>20	70-80 YEARS		DIRECT IMPACT	LOW
TN823	EUCALYPTUS ELATA	>20M	GOOD	>20	>20	40-50 YEARS		DIRECT IMPACT	LOW
TN824	EUCALYPTUS CAMALDULENSIS	6-12M	GOOD	>20	>20	80-90 YEARS		DIRECT IMPACT	LOW
TN825	EUCALYPTUS ELATA	>20M	GOOD	>20	>20	40-50 YEARS		DIRECT IMPACT	LOW
TN826	EUCALYPTUS ELATA	>20M	FAIR	>20	>20	20-30 YEARS	ML, IBC	DIRECT IMPACT	LOW
TN901	EUCALYPTUS ELATA	6-12M	GOOD	>20	>20	50-60 YEARS		DIRECT IMPACT	LOW
TN903	EUCALYPTUS ELATA	6-12M	FAIR	>20	>20	0-10 YEARS	TR/BR, TW/BW	DIRECT IMPACT	LOW
TN904	EUCALYPTUS ELATA	6-12M	FAIR	>20	>20	10-20 YEARS		DIRECT IMPACT	LOW
TN906	EUCALYPTUS ELATA	12-20M	FAIR	>20	>20	30-40 YEARS		DIRECT IMPACT	LOW
TN542	EUCALYPTUS ELATA	12-20M	GOOD	>20	>20	30-40 YEARS	ML, IBC	DIRECT IMPACT	LOW

NOTES

1. UNNUMBERED TREES THAT HAVE BEEN IDENTIFIED AS IMPACTED BY THE CAPITAL METRO PROJECT WORKS, REQUIRE AN ARBORICULTURAL SURVEY AND ASSESSMENT.
2. FOR TREE IMPACT ASSESSMENT LEGEND REFER DRG No. CLR-LGN-DRG-0020

0 10 20m A1 / A3 1:500 / 1:1000

Issue	Date	By	Chkd	Appd

Issue	Date	By	Chkd	Appd

P02	26.03.15	JP	AC	AFW
Issued for Final EDD				
P01	12.02.15	JP	AC	AFW
Issued for Draft EDD				
Issue	Date	By	Chkd	Appd



Job Title
Capital Metro Project
Gungahlin to Civic

Landscape / Urban Design
Tree Impact Assessment Plan
Sheet 29 of 35

Scale at A1	1:500m
Discipline	Landscape
Job No	235067
Drawing Status	Enhanced Definition Design
Drawing No	CLR-LLU-DRG-0729
Issue	P02

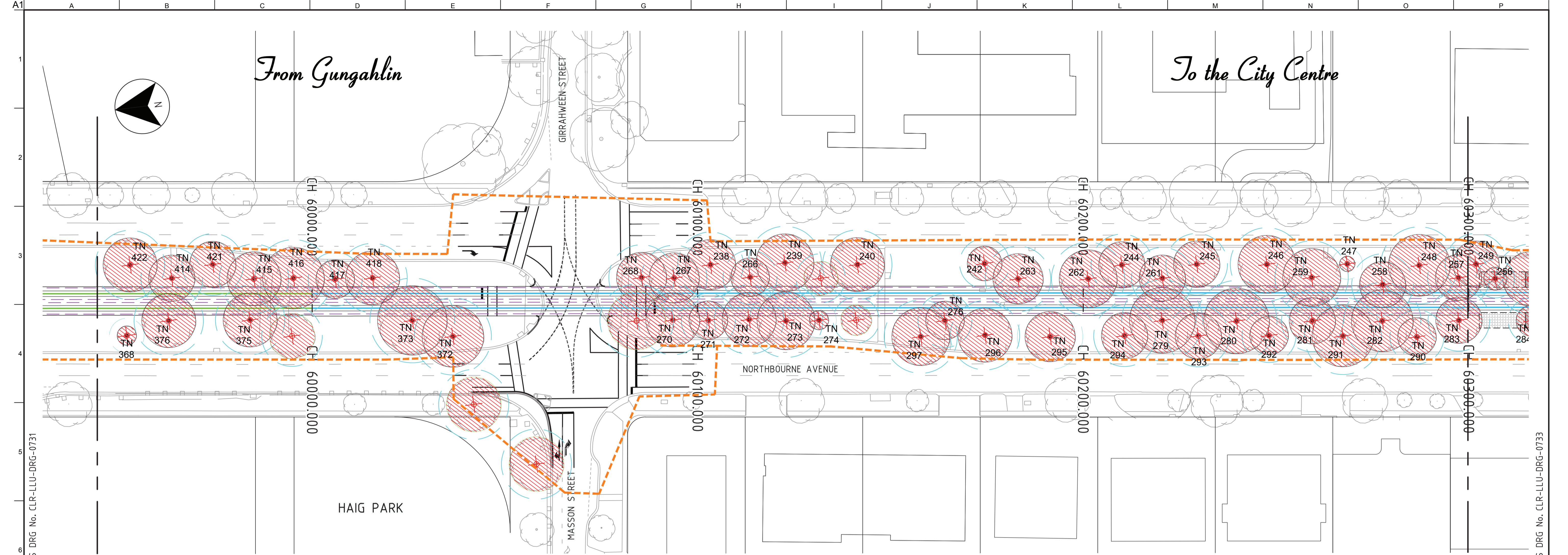

PRELIMINARY TREE ASSESSMENT SCHEDULE

TREE NO.	SPECIES	HEIGHT (m)	HEALTH	CANOPY ENCR. (%)	TPZ ENCR. (%)	ULE / EXPECTED LONGEVITY	COMMENTS	TREE IMPACT STATUS	PROBABILITY OF RETENTION
TN244	EUCALYPTUS ELATA	6-12M	GOOD	>20	>20	60-70 YEARS		DIRECT IMPACT	LOW
TN245	EUCALYPTUS ELATA	6-12M	GOOD	>20	>20	60-70 YEARS		DIRECT IMPACT	LOW
TN246	EUCALYPTUS ELATA	12-20M	GOOD	>20	>20	60-70 YEARS		DIRECT IMPACT	LOW
TN247	EUCALYPTUS ELATA	6-12M	GOOD	>20	>20	60-70 YEARS		DIRECT IMPACT	LOW
TN248	EUCALYPTUS ELATA	12-20M	GOOD	>20	>20	40-50 YEARS		DIRECT IMPACT	LOW
TN257	EUCALYPTUS ELATA	>20M	GOOD	>20	>20	50-60 YEARS		DIRECT IMPACT	LOW
TN258	EUCALYPTUS ELATA	12-20M	GOOD	>20	>20	70-80 YEARS		DIRECT IMPACT	LOW
TN259	EUCALYPTUS ELATA	12-20M	GOOD	>20	>20	70-80 YEARS		DIRECT IMPACT	LOW
TN261	EUCALYPTUS ELATA	12-20M	GOOD	>20	>20	50-60 YEARS		DIRECT IMPACT	LOW
TN262	EUCALYPTUS ELATA	12-20M	GOOD	>20	>20	50-60 YEARS	EWIOX, ML, IBC	DIRECT IMPACT	LOW
TN263	EUCALYPTUS ELATA	12-20M	GOOD	>20	>20	50-60 YEARS		DIRECT IMPACT	LOW
TN266	EUCALYPTUS ELATA	12-20M	GOOD	>20	>20	40-50 YEARS		DIRECT IMPACT	LOW
TN267	EUCALYPTUS ELATA	12-20M	GOOD	>20	>20	40-50 YEARS		DIRECT IMPACT	LOW
TN268	EUCALYPTUS ELATA	12-20M	GOOD	>20	>20	40-50 YEARS		DIRECT IMPACT	LOW
TN270	EUCALYPTUS ELATA	12-20M	GOOD	>20	>20	40-50 YEARS		DIRECT IMPACT	LOW
TN271	EUCALYPTUS ELATA	12-20M	GOOD	>20	>20	40-50 YEARS		DIRECT IMPACT	LOW
TN272	EUCALYPTUS ELATA	12-20M	POOR	>20	>20	10-20 YEARS	LARGE DEAD BRANCH OVER ROADWAY	DIRECT IMPACT	LOW
TN273	EUCALYPTUS ELATA	12-20M	GOOD	>20	>20	40-50 YEARS		DIRECT IMPACT	LOW
TN274	EUCALYPTUS ELATA	6-12M	GOOD	>20	>20	70-80 YEARS		DIRECT IMPACT	LOW
TN276	EUCALYPTUS ELATA	12-20M	GOOD	>20	>20	50-60 YEARS		DIRECT IMPACT	LOW
TN279	EUCALYPTUS ELATA	12-20M	GOOD	>20	>20	50-60 YEARS		DIRECT IMPACT	LOW
TN280	EUCALYPTUS ELATA	12-20M	GOOD	>20	>20	50-60 YEARS		DIRECT IMPACT	LOW
TN281	EUCALYPTUS ELATA	12-20M	GOOD	>20	>20	50-60 YEARS		DIRECT IMPACT	LOW
TN282	EUCALYPTUS ELATA	12-20M	FAIR	>20	>20	30-40 YEARS		DIRECT IMPACT	LOW

TREE NO.	SPECIES	HEIGHT (m)	HEALTH	CANOPY ENCR. (%)	TPZ ENCR. (%)	ULE / EXPECTED LONGEVITY	COMMENTS	TREE IMPACT STATUS	PROBABILITY OF RETENTION
TN283	EUCALYPTUS ELATA	12-20M	GOOD	>20	>20	50-60 YEARS		DIRECT IMPACT	LOW
TN290	EUCALYPTUS ELATA	12-20M	GOOD	>20	>20	60-70 YEARS		DIRECT IMPACT	LOW
TN291	EUCALYPTUS ELATA	12-20M	GOOD	>20	>20	60-70 YEARS		DIRECT IMPACT	LOW
TN292	EUCALYPTUS ELATA	12-20M	GOOD	>20	>20	60-70 YEARS		DIRECT IMPACT	LOW
TN293	EUCALYPTUS ELATA	12-20M	GOOD	>20	>20	60-70 YEARS		DIRECT IMPACT	LOW
TN294	EUCALYPTUS ELATA	12-20M	GOOD	>20	>20	60-70 YEARS		DIRECT IMPACT	LOW
TN295	EUCALYPTUS ELATA	12-20M	GOOD	>20	>20	70-80 YEARS	ML	DIRECT IMPACT	LOW
TN296	EUCALYPTUS ELATA	12-20M	GOOD	>20	>20	30-40 YEARS	EWIOX, ML	DIRECT IMPACT	LOW
TN297	EUCALYPTUS ELATA	12-20M	GOOD	>20	>20	50-60 YEARS	EWIOX	DIRECT IMPACT	LOW
TN368	EUCALYPTUS ELATA	3-6M	GOOD	>20	>20	60-70 YEARS		DIRECT IMPACT	LOW
TN372	EUCALYPTUS ELATA	12-20M	GOOD	>20	>20	20-30 YEARS		DIRECT IMPACT	LOW
TN373	EUCALYPTUS ELATA	12-20M	GOOD	>20	>20	50-60 YEARS	ML	DIRECT IMPACT	LOW
TN375	EUCALYPTUS ELATA	12-20M	GOOD	>20	>20	30-40 YEARS	ML	DIRECT IMPACT	LOW
TN376	EUCALYPTUS ELATA	12-20M	FAIR-POOR	>20	>20	30-40 YEARS		DIRECT IMPACT	LOW
TN414	EUCALYPTUS ELATA	12-20M	GOOD	>20	>20	60-70 YEARS		DIRECT IMPACT	LOW
TN415	EUCALYPTUS ELATA	12-20M	GOOD	>20	>20	60-70 YEARS		DIRECT IMPACT	LOW
TN416	EUCALYPTUS ELATA	>20M	FAIR-POOR	>20	>20	40-50 YEARS	EWIOX, ML	DIRECT IMPACT	LOW
TN417	EUCALYPTUS ELATA	12-20M	FAIR-POOR	>20	>20	60-70 YEARS		DIRECT IMPACT	LOW
TN418	EUCALYPTUS ELATA	12-20M	VERY POOR	>20	>20	30-40 YEARS	EWIOX, TR/BR, TW/BW	DIRECT IMPACT	LOW
TN421	EUCALYPTUS ELATA	12-20M	FAIR-POOR	>20	>20	60-70 YEARS		DIRECT IMPACT	LOW
TN422	EUCALYPTUS ELATA	12-20M	FAIR	>20	>20	60-70 YEARS		DIRECT IMPACT	LOW
TN144	EUCALYPTUS ELATA	6-12M	FAIR-POOR	>20	>20	50-60 YEARS		DIRECT IMPACT	LOW

NOTES

1. UNNUMBERED TREES THAT HAVE BEEN IDENTIFIED AS IMPACTED BY THE CAPITAL METRO PROJECT WORKS, REQUIRE AN ARBORICULTURAL SURVEY AND ASSESSMENT.
2. FOR TREE IMPACT ASSESSMENT LEGEND REFER DRG No. CLR-LGN-DRG-0020

0 10 20m A1 / A3 1:500 / 1:1000

Issue	Date	By	Chkd	Appd

Issue	Date	By	Chkd	Appd

Issue	Date	By	Chkd	Appd

Designer
ARUP HASSELL

Client
Capital Metro ACT Government

Job Title
Capital Metro Project
Gungahlin to Civic

Landscape / Urban Design
Tree Impact Assessment Plan
Sheet 32 of 35

Scale at A1 1:500m
Discipline Landscape
Job No 235067 Drawing Status Enhanced Definition Design
Drawing No CLR-LLU-DRG-0732 Issue P02

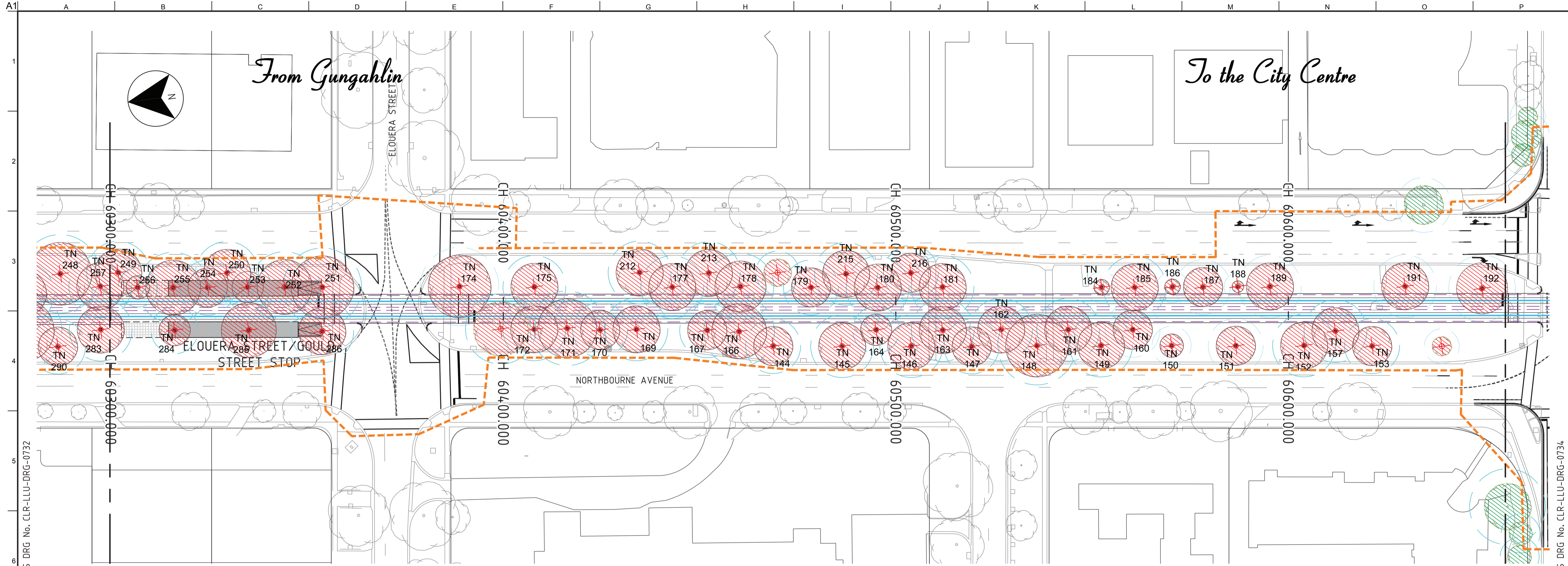

PRELIMINARY TREE ASSESSMENT SCHEDULE

TREE NO.	SPECIES	HEIGHT (m)	HEALTH	CANOPY ENCR. (%)	TPZ ENCR. (%)	ULE / EXPECTED LONGEVITY	COMMENTS	TREE IMPACT STATUS	PROBABILITY OF RETENTION
TN145	EUCALYPTUS ELATA	12-20M	GOOD	>20	>20	60-70 YEARS		DIRECT IMPACT	LOW
TN146	EUCALYPTUS ELATA	12-20M	GOOD	>20	>20	60-70 YEARS		DIRECT IMPACT	LOW
TN147	EUCALYPTUS ELATA	12-20M	GOOD	>20	>20	60-70 YEARS		DIRECT IMPACT	LOW
TN148	EUCALYPTUS ELATA	12-20M	GOOD	>20	>20	50-60 YEARS		DIRECT IMPACT	LOW
TN149	EUCALYPTUS ELATA	12-20M	GOOD	>20	>20	60-70 YEARS		DIRECT IMPACT	LOW
TN150	EUCALYPTUS ELATA	6-12M	FAIR-POOR	>20	>20	60-70 YEARS		DIRECT IMPACT	LOW
TN151	EUCALYPTUS ELATA	12-20M	GOOD	>20	>20	60-70 YEARS		DIRECT IMPACT	LOW
TN152	EUCALYPTUS ELATA	12-20M	GOOD	>20	>20	60-70 YEARS		DIRECT IMPACT	LOW
TN153	EUCALYPTUS ELATA	12-20M	GOOD	>20	>20	60-70 YEARS		DIRECT IMPACT	LOW
TN157	EUCALYPTUS ELATA	12-20M	GOOD	>20	>20	40-50 YEARS		DIRECT IMPACT	LOW
TN161	EUCALYPTUS ELATA	12-20M	GOOD	>20	>20	50-60 YEARS		DIRECT IMPACT	LOW
TN162	EUCALYPTUS ELATA	6-12M	FAIR	>20	>20	0-10 YEARS	EWIOX, FFB	DIRECT IMPACT	LOW
TN163	EUCALYPTUS ELATA	12-20M	GOOD	>20	>20	40-50 YEARS		DIRECT IMPACT	LOW
TN164	EUCALYPTUS ELATA	12-20M	FAIR	>20	>20	20-30 YEARS		DIRECT IMPACT	LOW
TN166	EUCALYPTUS ELATA	12-20M	GOOD	>20	>20	20-30 YEARS		DIRECT IMPACT	LOW
TN167	EUCALYPTUS ELATA	6-12M	FAIR	>20	>20	40-50 YEARS		DIRECT IMPACT	LOW
TN169	EUCALYPTUS ELATA	12-20M	GOOD	>20	>20	50-60 YEARS		DIRECT IMPACT	LOW
TN170	EUCALYPTUS ELATA	6-12M	FAIR	>20	>20	30-40 YEARS	TWBW AT GROUND LEVEL	DIRECT IMPACT	LOW
TN171	EUCALYPTUS ELATA	>20M	GOOD	>20	>20	40-50 YEARS		DIRECT IMPACT	LOW
TN172	EUCALYPTUS ELATA	>20M	GOOD	>20	>20	40-50 YEARS		DIRECT IMPACT	LOW
TN174	EUCALYPTUS ELATA	>20M	GOOD	>20	>20	40-50 YEARS	EWIOX	DIRECT IMPACT	LOW
TN175	EUCALYPTUS ELATA	12-20M	GOOD	>20	>20	40-50 YEARS		DIRECT IMPACT	LOW
TN177	EUCALYPTUS ELATA	12-20M	GOOD	>20	>20	40-50 YEARS	MBF IN UPPER CANOPY	DIRECT IMPACT	LOW
TN178	EUCALYPTUS ELATA	12-20M	FAIR	>20	>20	30-40 YEARS		DIRECT IMPACT	LOW
TN179	EUCALYPTUS ELATA	12-20M	FAIR-POOR	>20	>20	20-30 YEARS	IBC HEALTH IS IN DECLINE	DIRECT IMPACT	LOW

TREE NO.	SPECIES	HEIGHT (m)	HEALTH	CANOPY ENCR. (%)	TPZ ENCR. (%)	ULE / EXPECTED LONGEVITY	COMMENTS	TREE IMPACT STATUS	PROBABILITY OF RETENTION
TN180	EUCALYPTUS ELATA	12-20M	FAIR	>20	>20	40-50 YEARS		DIRECT IMPACT	LOW
TN181	EUCALYPTUS ELATA	12-20M	GOOD	>20	>20	50-60 YEARS		DIRECT IMPACT	LOW
TN184	EUCALYPTUS ELATA	3-8M	GOOD	>20	>20	60-70 YEARS		DIRECT IMPACT	LOW
TN185	EUCALYPTUS ELATA	12-20M	FAIR	>20	>20	20-30 YEARS	EWIOX, SLIGHT LEAN TOWARDS SIGNAGE	DIRECT IMPACT	LOW
TN186	EUCALYPTUS ELATA	3-6M	FAIR-POOR	>20	>20	60-70 YEARS		DIRECT IMPACT	LOW
TN187	EUCALYPTUS ELATA	6-12M	FAIR	>20	>20	20-30 YEARS		DIRECT IMPACT	LOW
TN188	EUCALYPTUS ELATA	<3M	GOOD	>20	>20	60-70 YEARS		DIRECT IMPACT	LOW
TN189	EUCALYPTUS ELATA	>20M	GOOD	>20	>20	40-50 YEARS		DIRECT IMPACT	LOW
TN191	EUCALYPTUS ELATA	6-12M	GOOD	>20	>20	40-50 YEARS		DIRECT IMPACT	LOW
TN192	EUCALYPTUS ELATA	6-12M	GOOD	>20	>20	40-50 YEARS		DIRECT IMPACT	LOW
TN212	EUCALYPTUS ELATA	12-20M	GOOD	>20	>20	60-70 YEARS		DIRECT IMPACT	LOW
TN213	EUCALYPTUS ELATA	12-20M	GOOD	>20	>20	60-70 YEARS		DIRECT IMPACT	LOW
TN215	EUCALYPTUS ELATA	12-20M	GOOD	>20	>20	60-70 YEARS		DIRECT IMPACT	LOW
TN216	EUCALYPTUS ELATA	6-12M	FAIR	>20	>20	10-20 YEARS	EWIOX	DIRECT IMPACT	LOW
TN249	EUCALYPTUS ELATA	12-20M	FAIR-POOR	>20	>20	20-30 YEARS	ML, IBC	DIRECT IMPACT	LOW
TN251	EUCALYPTUS ELATA	12-20M	GOOD	>20	>20	40-50 YEARS	IBC, ML	DIRECT IMPACT	LOW
TN252	EUCALYPTUS ELATA	12-20M	GOOD	>20	>20	50-60 YEARS	IBC	DIRECT IMPACT	LOW
TN253	EUCALYPTUS ELATA	6-12M	GOOD	>20	>20	20-30 YEARS		DIRECT IMPACT	LOW
TN254	EUCALYPTUS ELATA	12-20M	FAIR-POOR	>20	>20	50-60 YEARS		DIRECT IMPACT	LOW
TN255	EUCALYPTUS ELATA	12-20M	GOOD	>20	>20	50-60 YEARS		DIRECT IMPACT	LOW
TN256	EUCALYPTUS ELATA	6-12M	FAIR-POOR	>20	>20	70-80 YEARS		DIRECT IMPACT	LOW
TN284	EUCALYPTUS ELATA	12-20M	FAIR	>20	>20	30-40 YEARS		DIRECT IMPACT	LOW
TN285	EUCALYPTUS ELATA	>20M	GOOD	>20	>20	70-80 YEARS		DIRECT IMPACT	LOW
TN286	EUCALYPTUS ELATA	12-20M	GOOD	>20	>20	60-70 YEARS		DIRECT IMPACT	LOW
TN1	ULMUS CORNUBIENSIS X U. GLABRA	6-12M	GOOD	>20	>20	60-70 YEARS	EWIOX	DIRECT IMPACT	LOW

NOTES

1. UNNUMBERED TREES THAT HAVE BEEN IDENTIFIED AS IMPACTED BY THE CAPITAL METRO PROJECT WORKS, REQUIRE AN ARBORICULTURAL SURVEY AND ASSESSMENT.
2. FOR TREE IMPACT ASSESSMENT LEGEND REFER DRG No. CLR-LGN-DRG-0020

0 10 20m A1 / A3 1:500 / 1:1000

Issue	Date	By	Chkd	Appd

Issue	Date	By	Chkd	Appd

Designer
ARUP HASSELL

Client
Capital Metro ACT Government

Job Title
Capital Metro Project
Gungahlin to Civic

Landscape / Urban Design
Tree Impact Assessment Plan
Sheet 33 of 35

Scale at A1 1:500m
Discipline Landscape
Job No 235067
Drawing No CLR-LLU-DRG-0733
Drawing Status Enhanced Definition Design
Issue P02

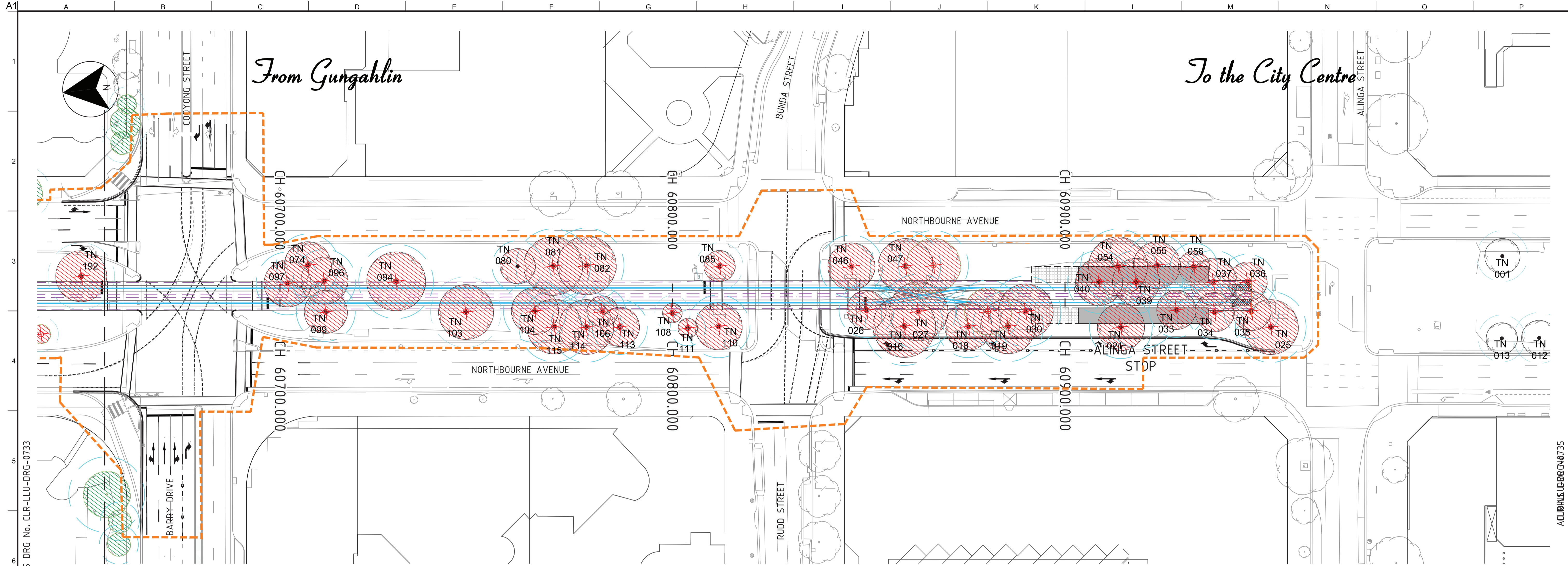

ADJOINS DRG No. CLR-LLU-DRG-0733

ADJOINS DRG No. CLR-LLU-DRG-0735

PRELIMINARY TREE ASSESSMENT SCHEDULE

TREE NO.	SPECIES	HEIGHT (m)	HEALTH	CANOPY ENCR. (%)	TPZ ENCR. (%)	ULE / EXPECTED LONGEVITY	COMMENTS	TREE IMPACT STATUS	PROBABILITY OF RETENTION
TN12	ULMUS CORNUBIENSIS X U. GLABRA	6-12M	GOOD	>20	>20	60-70 YEARS		DIRECT IMPACT	LOW
TN13	ULMUS CORNUBIENSIS X U. GLABRA	6-12M	GOOD	>20	>20	60-70 YEARS		DIRECT IMPACT	LOW
TN16	EUCALYPTUS ELATA	>20M	FAIR-POOR	>20	>20	10-20 YEARS		DIRECT IMPACT	LOW
TN18	EUCALYPTUS ELATA	>20M	FAIR	>20	>20	20-30 YEARS		DIRECT IMPACT	LOW
TN19	EUCALYPTUS ELATA	>20M	FAIR-POOR	>20	>20	10-20 YEARS	EW/OX	DIRECT IMPACT	LOW
TN21	EUCALYPTUS ELATA	>20M	FAIR	>20	>20	20-30 YEARS		DIRECT IMPACT	LOW
TN25	EUCALYPTUS ELATA	>20M	GOOD	>20	>20	30-40 YEARS	EW/OX	DIRECT IMPACT	LOW
TN26	EUCALYPTUS ELATA	>20M	FAIR	>20	>20	30-40 YEARS		DIRECT IMPACT	LOW
TN27	EUCALYPTUS ELATA	>20M	FAIR	>20	>20	30-40 YEARS		DIRECT IMPACT	LOW
TN30	EUCALYPTUS ELATA	12-20M	FAIR	>20	>20	20-30 YEARS		DIRECT IMPACT	LOW
TN33	EUCALYPTUS ELATA	12-20M	FAIR-POOR	>20	>20	10-20 YEARS		DIRECT IMPACT	LOW
TN34	EUCALYPTUS ELATA	12-20M	FAIR	>20	>20	20-30 YEARS		DIRECT IMPACT	LOW
TN35	EUCALYPTUS ELATA	12-20M	FAIR	>20	>20	20-30 YEARS		DIRECT IMPACT	LOW
TN36	EUCALYPTUS ELATA	6-12M	POOR	>20	>20	0-10 YEARS		DIRECT IMPACT	LOW
TN37	EUCALYPTUS ELATA	12-20M	FAIR-POOR	>20	>20	0-10 YEARS	EW/OX, IBC	DIRECT IMPACT	LOW
TN39	EUCALYPTUS ELATA	12-20M	FAIR-POOR	>20	>20	10-20 YEARS		DIRECT IMPACT	LOW
TN40	EUCALYPTUS ELATA	>20M	FAIR	>20	>20	30-40 YEARS	EW/OX	DIRECT IMPACT	LOW
TN46	EUCALYPTUS ELATA	12-20M	GOOD	>20	>20	30-40 YEARS	EW/OX	DIRECT IMPACT	LOW
TN47	VACANT SITE VIABLE	0	GOOD	>20	>20	100+ YEARS		DIRECT IMPACT	LOW
TN54	EUCALYPTUS ELATA	>20M	GOOD	>20	>20	50-60 YEARS	IBC	DIRECT IMPACT	LOW
TN55	EUCALYPTUS ELATA	12-20M	GOOD	>20	>20	50-60 YEARS		DIRECT IMPACT	LOW

TREE NO.	SPECIES	HEIGHT (m)	HEALTH	CANOPY ENCR. (%)	TPZ ENCR. (%)	ULE / EXPECTED LONGEVITY	COMMENTS	TREE IMPACT STATUS	PROBABILITY OF RETENTION
TN56	EUCALYPTUS ELATA	12-20M	GOOD	>20	>20	50-60 YEARS		DIRECT IMPACT	LOW
TN74	EUCALYPTUS ELATA	>20M	FAIR	>20	>20	30-40 YEARS	EW/OX	DIRECT IMPACT	LOW
TN80	EUCALYPTUS ELATA	12-20M	FAIR	>20	>20	60-70 YEARS		DIRECT IMPACT	LOW
TN81	EUCALYPTUS ELATA	>20M	GOOD	>20	>20	30-40 YEARS		DIRECT IMPACT	LOW
TN82	EUCALYPTUS ELATA	>20M	GOOD	>20	>20	30-40 YEARS	EW/OX	DIRECT IMPACT	LOW
TN85	EUCALYPTUS ELATA	12-20M	FAIR	>20	>20	60-70 YEARS		DIRECT IMPACT	LOW
TN94	EUCALYPTUS ELATA	>20M	GOOD	>20	>20	50-60 YEARS		DIRECT IMPACT	LOW
TN96	EUCALYPTUS ELATA	>20M	GOOD	>20	>20	60-70 YEARS		DIRECT IMPACT	LOW
TN97	EUCALYPTUS ELATA	12-20M	GOOD	>20	>20	40-50 YEARS		DIRECT IMPACT	LOW
TN99	EUCALYPTUS ELATA	>20M	FAIR-POOR	>20	>20	10-20 YEARS	DEADWOOD OVER PATH	DIRECT IMPACT	LOW
TN103	EUCALYPTUS ELATA	>20M	GOOD	>20	>20	60-70 YEARS		DIRECT IMPACT	LOW
TN104	EUCALYPTUS ELATA	>20M	FAIR	>20	>20	20-30 YEARS	HANGING BRANCH	DIRECT IMPACT	LOW
TN106	EUCALYPTUS ELATA	>20M	FAIR	>20	>20	20-30 YEARS		DIRECT IMPACT	LOW
TN108	EUCALYPTUS ELATA	3-6M	GOOD	>20	>20	70-80 YEARS		DIRECT IMPACT	LOW
TN110	EUCALYPTUS ELATA	12-20M	FAIR	>20	>20	30-40 YEARS		DIRECT IMPACT	LOW
TN111	EUCALYPTUS ELATA	3-6M	GOOD	>20	>20	60-70 YEARS		DIRECT IMPACT	LOW
TN113	EUCALYPTUS ELATA	>20M	POOR	>20	>20	60-70 YEARS		DIRECT IMPACT	LOW
TN114	EUCALYPTUS ELATA	>20M	FAIR-POOR	>20	>20	10-20 YEARS		DIRECT IMPACT	LOW
TN115	EUCALYPTUS ELATA	>20M	FAIR-POOR	>20	>20	20-30 YEARS	IBC	DIRECT IMPACT	LOW

NOTES

1. UNNUMBERED TREES THAT HAVE BEEN IDENTIFIED AS IMPACTED BY THE CAPITAL METRO PROJECT WORKS, REQUIRE AN ARBORICULTURAL SURVEY AND ASSESSMENT.
2. FOR TREE IMPACT ASSESSMENT LEGEND REFER DRG No. CLR-LGN-DRG-0020

0 10 20m A1 / A3
1:500 / 1:1,000

Issue	Date	By	Chkd	Appd

Issue	Date	By	Chkd	Appd

Designer

ARUP HASSELL

Client

Capital Metro ACT Government

Job Title

Capital Metro Project
Gungahlin to Civic

Landscape / Urban Design
Tree Impact Assessment Plan
Sheet 34 of 35

Scale at A1 1:500m

Discipline Landscape

Job No 235067

Drawing Status Enhanced Definition Design

Drawing No CLR-LLU-DRG-0734

Issue P02



RETAIN AND PROTECT EXISTING TREES ALONG BOUNDARY

NOTES

1. UNNUMBERED TREES THAT HAVE BEEN IDENTIFIED AS IMPACTED BY THE CAPITAL METRO PROJECT WORKS, REQUIRE AN ARBORICULTURAL SURVEY AND ASSESSMENT.
2. FOR TREE IMPACT ASSESSMENT LEGEND REFER DRG No. CLR-LGN-DRG-0020

Issue	Date	By	Chkd	Appd

Issue	Date	By	Chkd	Appd

P02	26.03.15	JP	AC	AFW
Issued for Final EDD				
P01	12.02.15	JP	AC	AFW
Issued for Draft EDD				
Issue	Date	By	Chkd	Appd

Designer
ARUP HASSELL

Client
Capital Metro ACT Government

Job Title
 Capital Metro Project
 Gungahlin to Civic

Landscape / Urban Design
 Tree Impact Assessment Plan
 Sheet 35 of 35

Scale at A1 1:500m
 Discipline Landscape
 Job No 235067
 Drawing Status Enhanced Definition Design
 Drawing No CLR-LLU-DRG-0735
 Issue P02