

**SIGNAL NOTES**  
 EXISTING SIGNAL CONTROL CABINET LOCATIONS WILL BE MAINTAINED WHERE POSSIBLE. NEW SIGNALS AND SIGNAL CONTROL CABINETS WILL BE INTEGRATED INTO THE URBAN DESIGN.

**KERB NOTES**  
 ON THE FEDERAL HIGHWAY AND NORTHBOURNE AVENUE ALL NEW KERBS WILL BE 150mm HIGH WITH THE TYPE BASED UPON THE REQUIRED STANDARD EXCEPT MEDIAN & ISLANDS WHICH SHALL BE 120mm HIGH.

**PEDESTRIAN CROSSING NOTES**  
 NEW FOOTPATH PAVEMENT HATCHED AREAS ARE TO CONVEY CONNECTIVITY TO EXISTING PATHS. EXACT CONCRETE FOOTPATH EXTENT MAYBE REDUCED TO INCREASE SOFT LANDSCAPING.

**LEGEND**

- EMBEDDED TRACK SLAB
- NEW ROAD PAVEMENT
- NEW FOOTPATH PAVEMENT
- PROPOSED KERB AND GUTTER
- NCA BOUNDARY

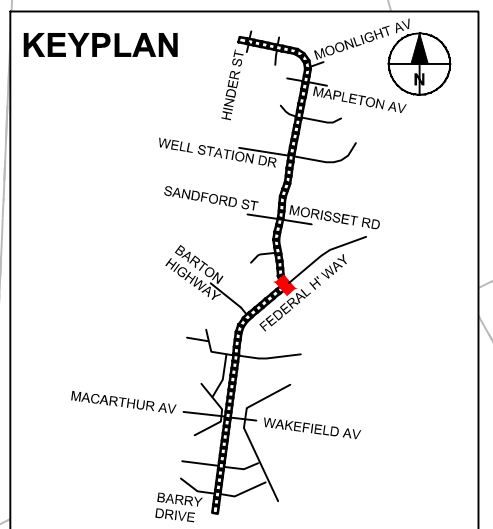

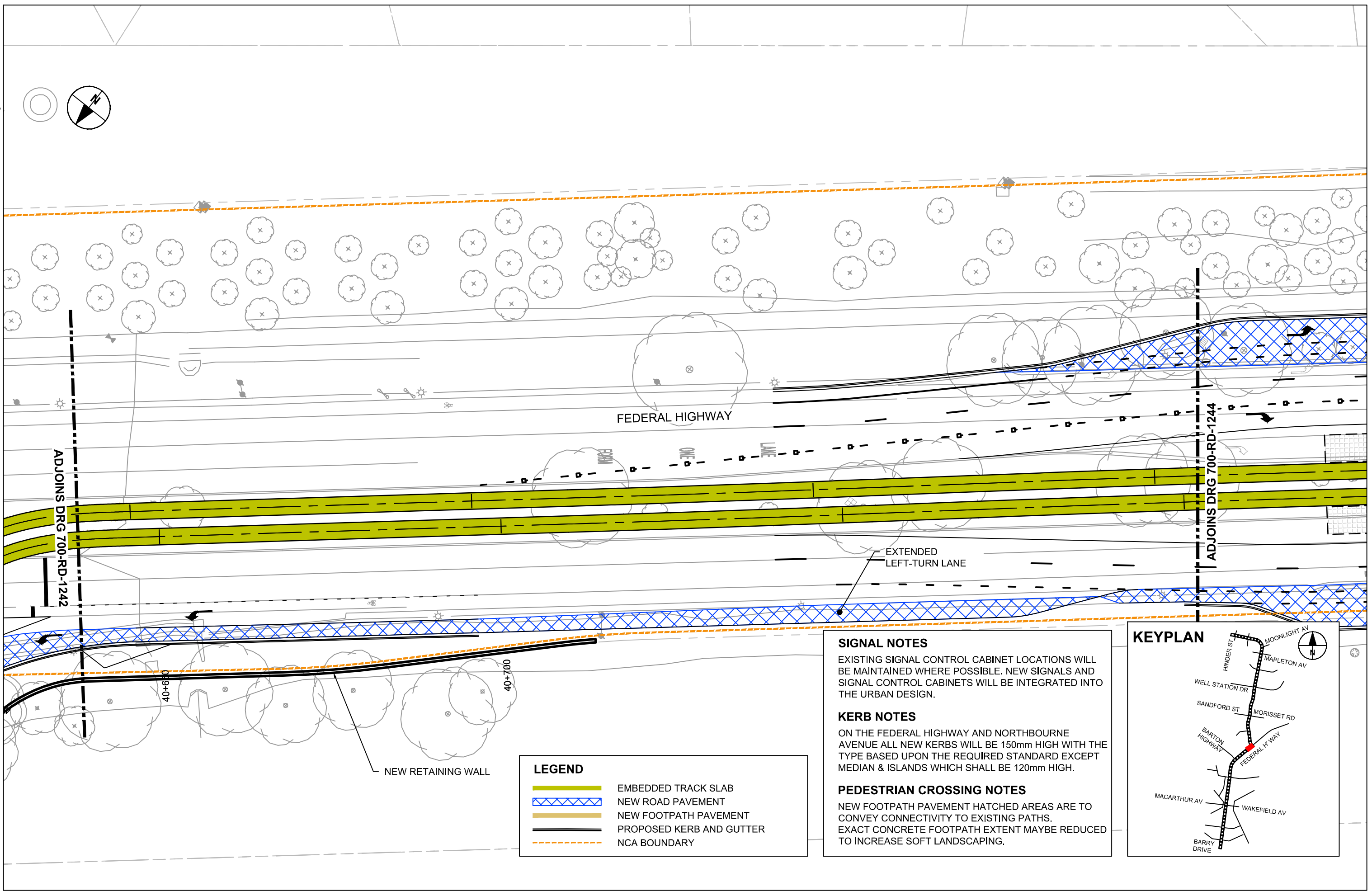
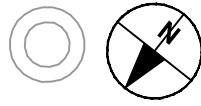

**LEGEND**

- EMBEDDED TRACK SLAB
- NEW ROAD PAVEMENT
- NEW FOOTPATH PAVEMENT
- PROPOSED KERB AND GUTTER
- NCA BOUNDARY

**SIGNAL NOTES**  
 EXISTING SIGNAL CONTROL CABINET LOCATIONS WILL BE MAINTAINED WHERE POSSIBLE. NEW SIGNALS AND SIGNAL CONTROL CABINETS WILL BE INTEGRATED INTO THE URBAN DESIGN.

**KERB NOTES**  
 ON THE FEDERAL HIGHWAY AND NORTHBOURNE AVENUE ALL NEW KERBS WILL BE 150mm HIGH WITH THE TYPE BASED UPON THE REQUIRED STANDARD EXCEPT MEDIAN & ISLANDS WHICH SHALL BE 120mm HIGH.

**PEDESTRIAN CROSSING NOTES**  
 NEW FOOTPATH PAVEMENT HATCHED AREAS ARE TO CONVEY CONNECTIVITY TO EXISTING PATHS. EXACT CONCRETE FOOTPATH EXTENT MAYBE REDUCED TO INCREASE SOFT LANDSCAPING.

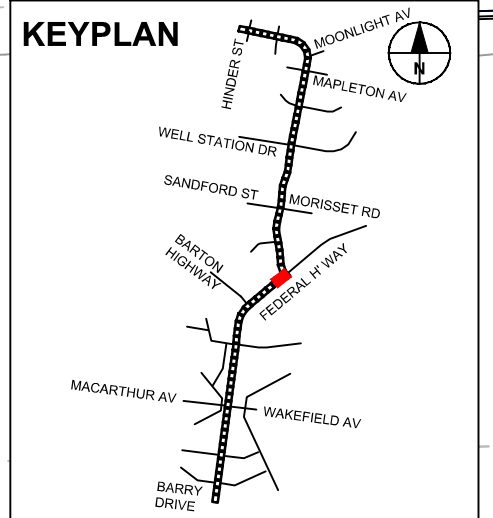

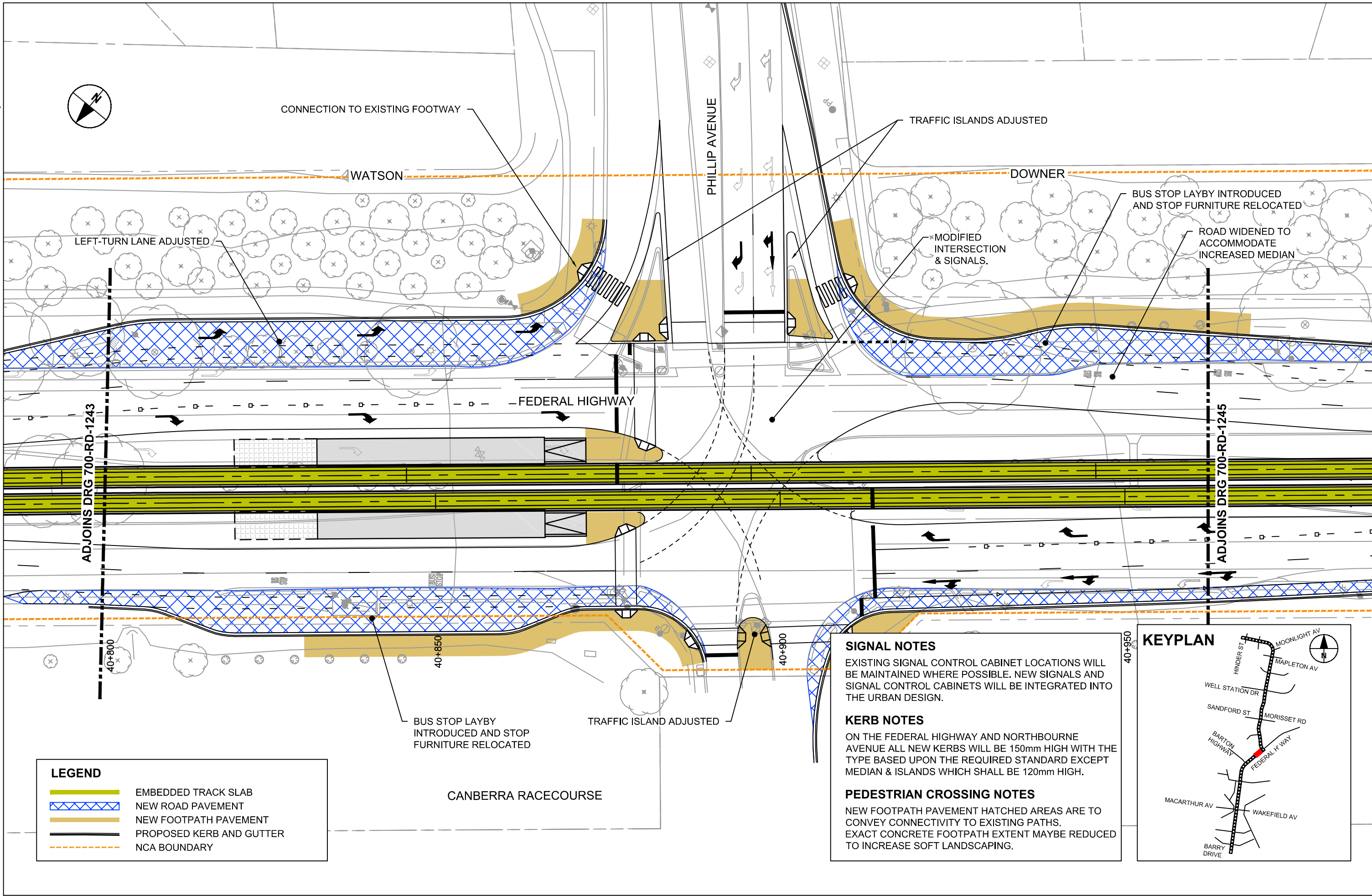

**LEGEND**

- EMBEDDED TRACK SLAB
- NEW ROAD PAVEMENT
- NEW FOOTPATH PAVEMENT
- PROPOSED KERB AND GUTTER
- NCA BOUNDARY

**SIGNAL NOTES**  
 EXISTING SIGNAL CONTROL CABINET LOCATIONS WILL BE MAINTAINED WHERE POSSIBLE. NEW SIGNALS AND SIGNAL CONTROL CABINETS WILL BE INTEGRATED INTO THE URBAN DESIGN.

**KERB NOTES**  
 ON THE FEDERAL HIGHWAY AND NORTHBOURNE AVENUE ALL NEW KERBS WILL BE 150mm HIGH WITH THE TYPE BASED UPON THE REQUIRED STANDARD EXCEPT MEDIAN & ISLANDS WHICH SHALL BE 120mm HIGH.

**PEDESTRIAN CROSSING NOTES**  
 NEW FOOTPATH PAVEMENT HATCHED AREAS ARE TO CONVEY CONNECTIVITY TO EXISTING PATHS. EXACT CONCRETE FOOTPATH EXTENT MAYBE REDUCED TO INCREASE SOFT LANDSCAPING.

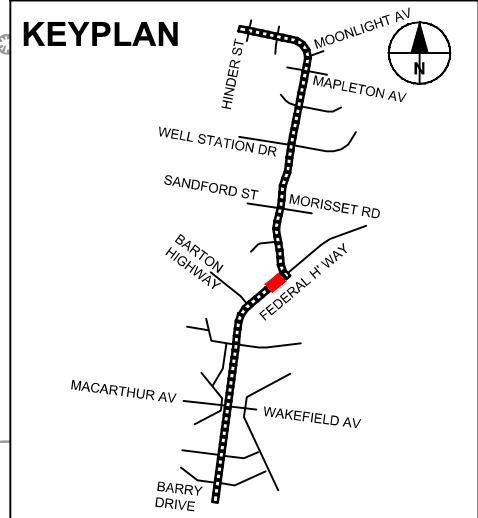

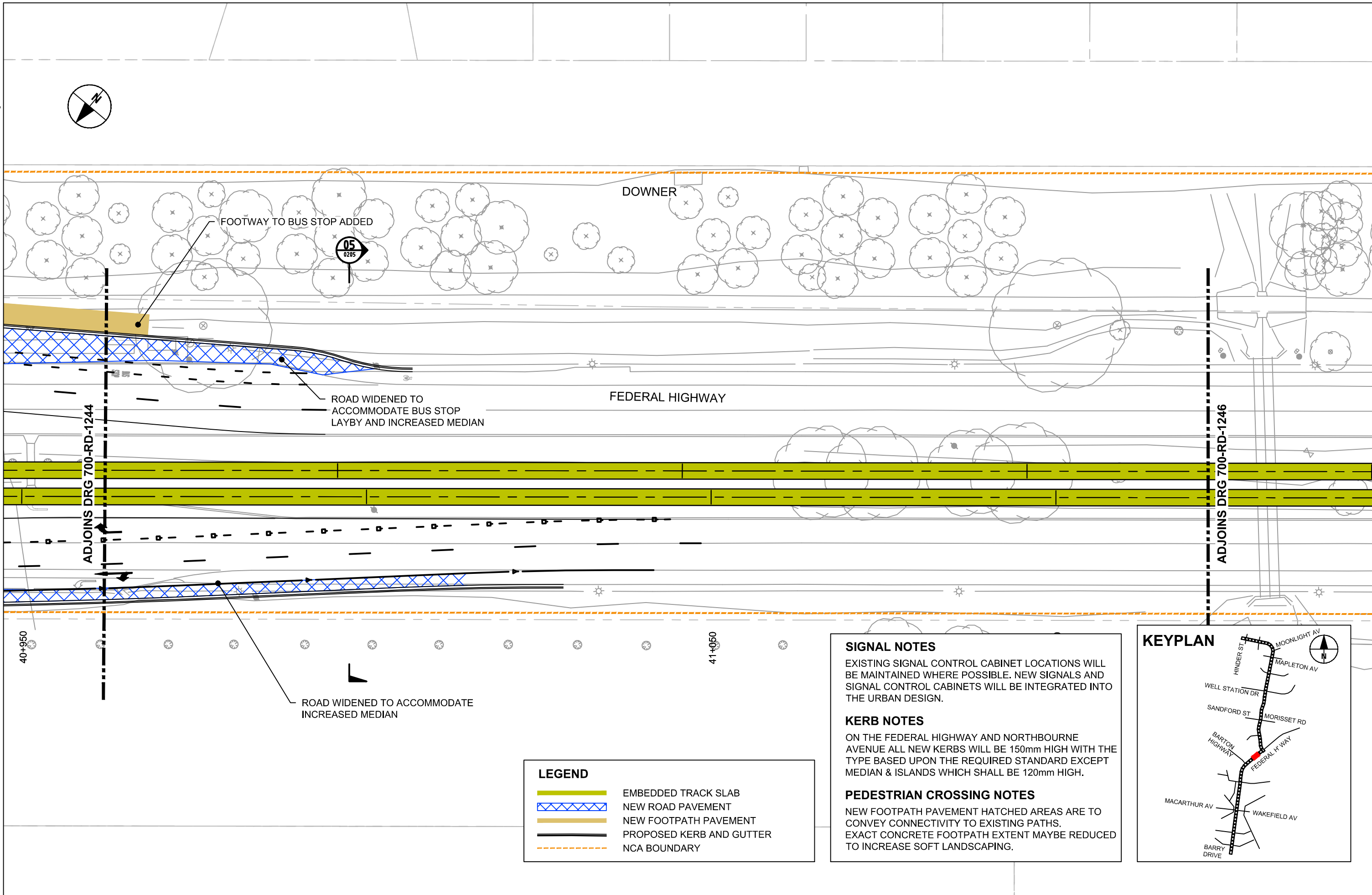

FOOTWAY TO BUS STOP ADDED



ROAD WIDENED TO ACCOMMODATE BUS STOP LAYBY AND INCREASED MEDIAN

FEDERAL HIGHWAY

ADJOINS DRG 700-RD-1244

ADJOINS DRG 700-RD-1246

40+950

41+050

ROAD WIDENED TO ACCOMMODATE INCREASED MEDIAN

**LEGEND**

- EMBEDDED TRACK SLAB
- NEW ROAD PAVEMENT
- NEW FOOTPATH PAVEMENT
- PROPOSED KERB AND GUTTER
- NCA BOUNDARY

**SIGNAL NOTES**  
EXISTING SIGNAL CONTROL CABINET LOCATIONS WILL BE MAINTAINED WHERE POSSIBLE. NEW SIGNALS AND SIGNAL CONTROL CABINETS WILL BE INTEGRATED INTO THE URBAN DESIGN.

**KERB NOTES**  
ON THE FEDERAL HIGHWAY AND NORTHBOURNE AVENUE ALL NEW KERBS WILL BE 150mm HIGH WITH THE TYPE BASED UPON THE REQUIRED STANDARD EXCEPT MEDIAN & ISLANDS WHICH SHALL BE 120mm HIGH.

**PEDESTRIAN CROSSING NOTES**  
NEW FOOTPATH PAVEMENT HATCHED AREAS ARE TO CONVEY CONNECTIVITY TO EXISTING PATHS. EXACT CONCRETE FOOTPATH EXTENT MAYBE REDUCED TO INCREASE SOFT LANDSCAPING.

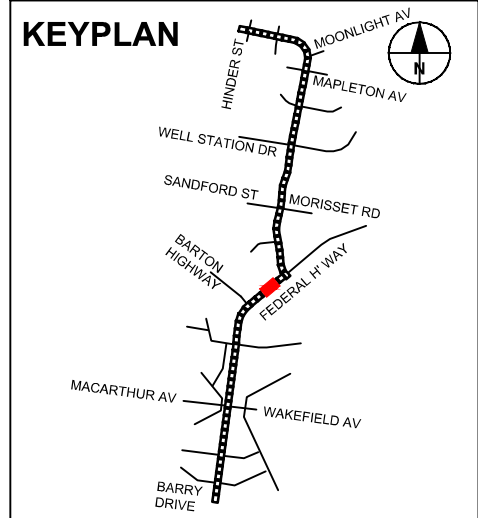

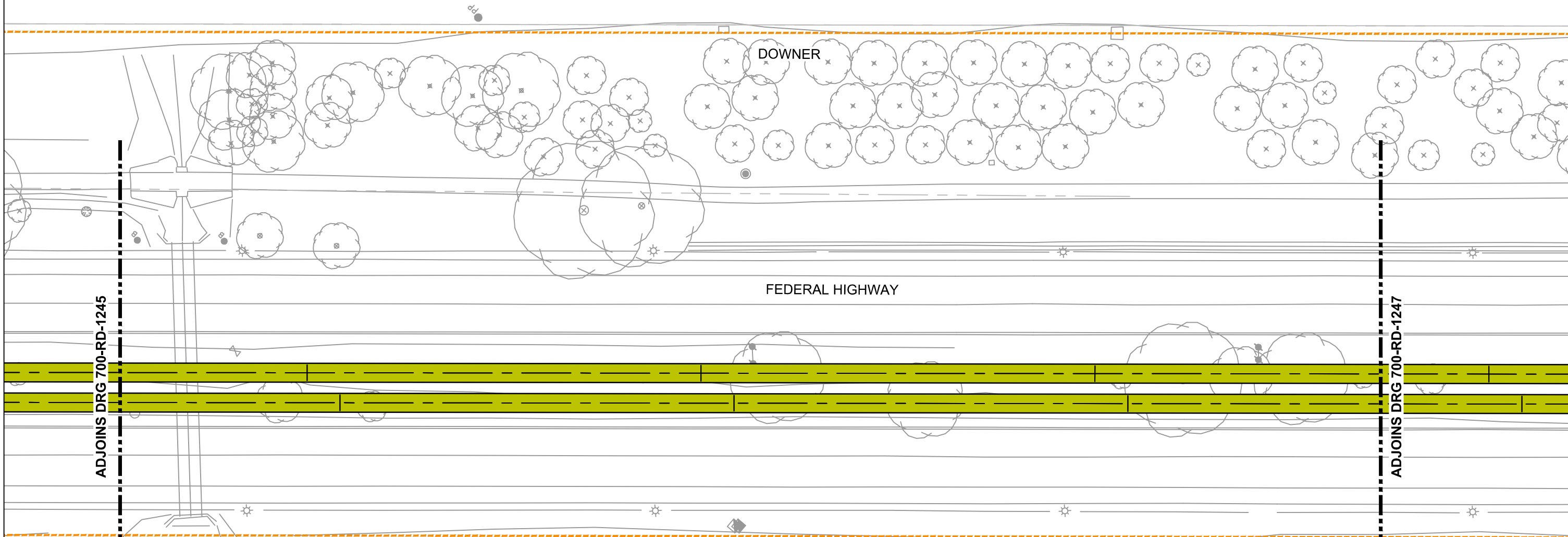
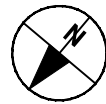





ADJOINS DRG 700-RD-1245

ADJOINS DRG 700-RD-1247

41+150

41+200

**LEGEND**

-  EMBEDDED TRACK SLAB
-  NEW ROAD PAVEMENT
-  NEW FOOTPATH PAVEMENT
-  PROPOSED KERB AND GUTTER
-  NCA BOUNDARY

**SIGNAL NOTES**

EXISTING SIGNAL CONTROL CABINET LOCATIONS WILL BE MAINTAINED WHERE POSSIBLE. NEW SIGNALS AND SIGNAL CONTROL CABINETS WILL BE INTEGRATED INTO THE URBAN DESIGN.

**KERB NOTES**

ON THE FEDERAL HIGHWAY AND NORTHBOURNE AVENUE ALL NEW KERBS WILL BE 150mm HIGH WITH THE TYPE BASED UPON THE REQUIRED STANDARD EXCEPT MEDIAN & ISLANDS WHICH SHALL BE 120mm HIGH.

**PEDESTRIAN CROSSING NOTES**



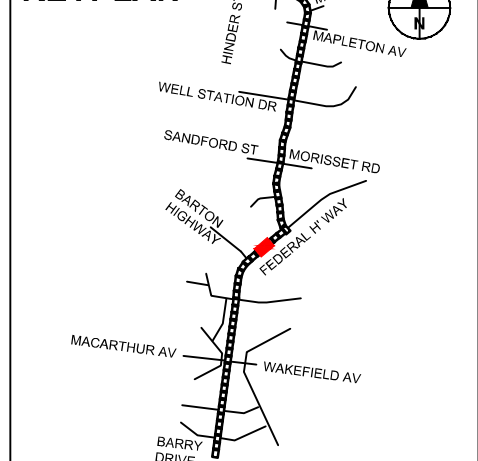

NEW FOOTPATH PAVEMENT HATCHED AREAS ARE TO CONVEY CONNECTIVITY TO EXISTING PATHS. EXACT CONCRETE FOOTPATH EXTENT MAYBE REDUCED TO INCREASE SOFT LANDSCAPING.

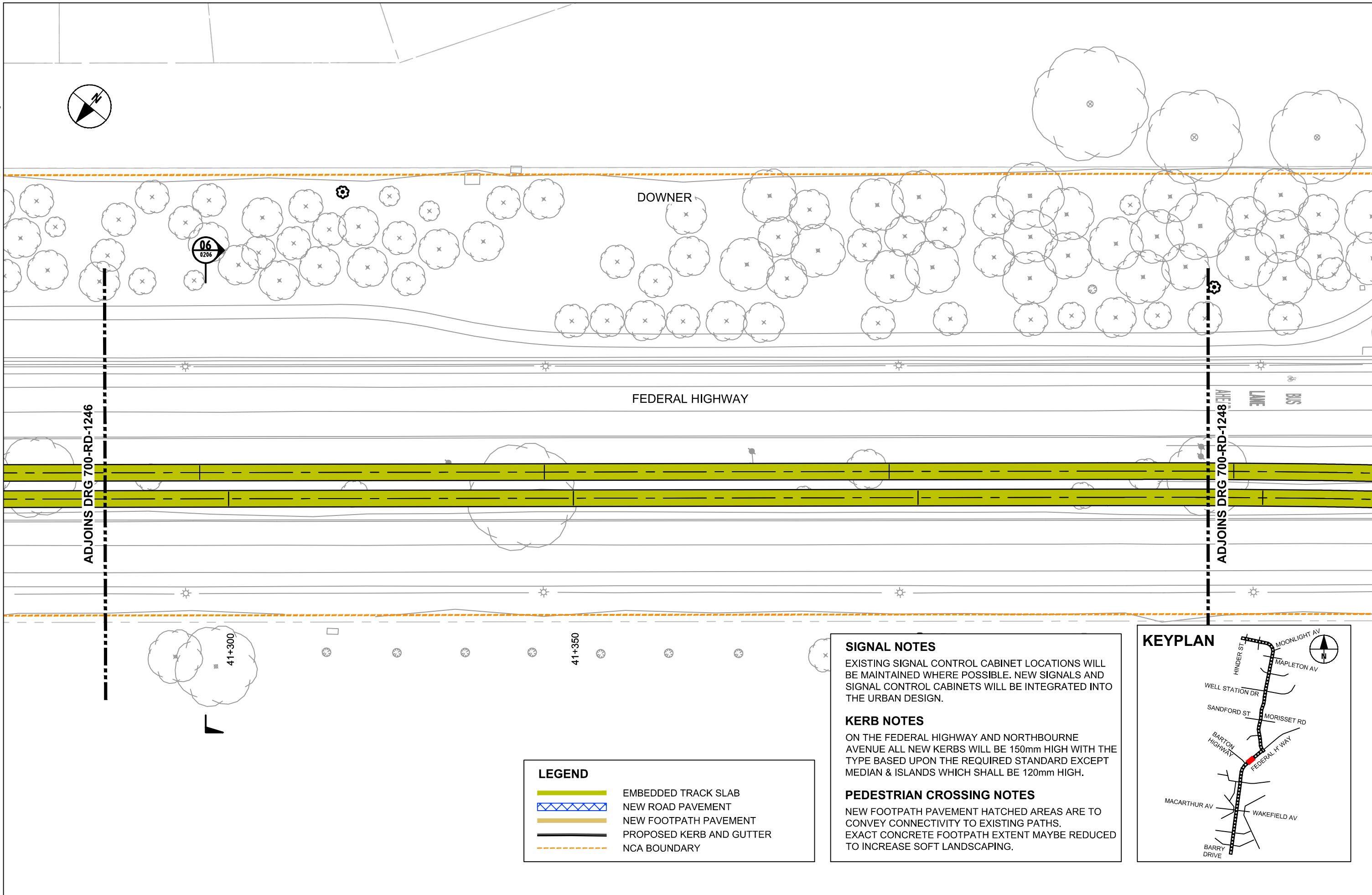
**KEYPLAN**





**LEGEND**

-  EMBEDDED TRACK SLAB
-  NEW ROAD PAVEMENT
-  NEW FOOTPATH PAVEMENT
-  PROPOSED KERB AND GUTTER
-  NCA BOUNDARY

**SIGNAL NOTES**  
 EXISTING SIGNAL CONTROL CABINET LOCATIONS WILL BE MAINTAINED WHERE POSSIBLE. NEW SIGNALS AND SIGNAL CONTROL CABINETS WILL BE INTEGRATED INTO THE URBAN DESIGN.

**KERB NOTES**  
 ON THE FEDERAL HIGHWAY AND NORTHBOURNE AVENUE ALL NEW KERBS WILL BE 150mm HIGH WITH THE TYPE BASED UPON THE REQUIRED STANDARD EXCEPT MEDIAN & ISLANDS WHICH SHALL BE 120mm HIGH.

**PEDESTRIAN CROSSING NOTES**  
 NEW FOOTPATH PAVEMENT HATCHED AREAS ARE TO CONVEY CONNECTIVITY TO EXISTING PATHS. EXACT CONCRETE FOOTPATH EXTENT MAYBE REDUCED TO INCREASE SOFT LANDSCAPING.

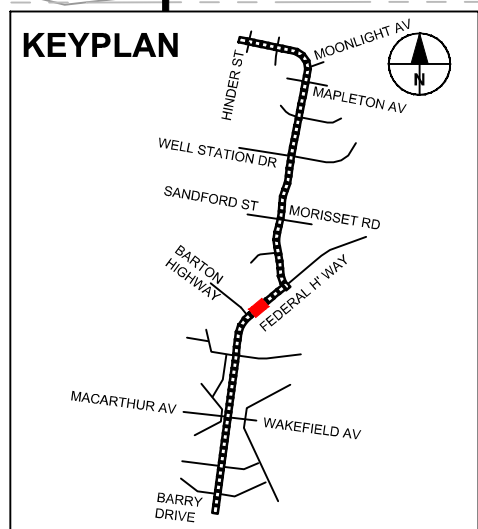

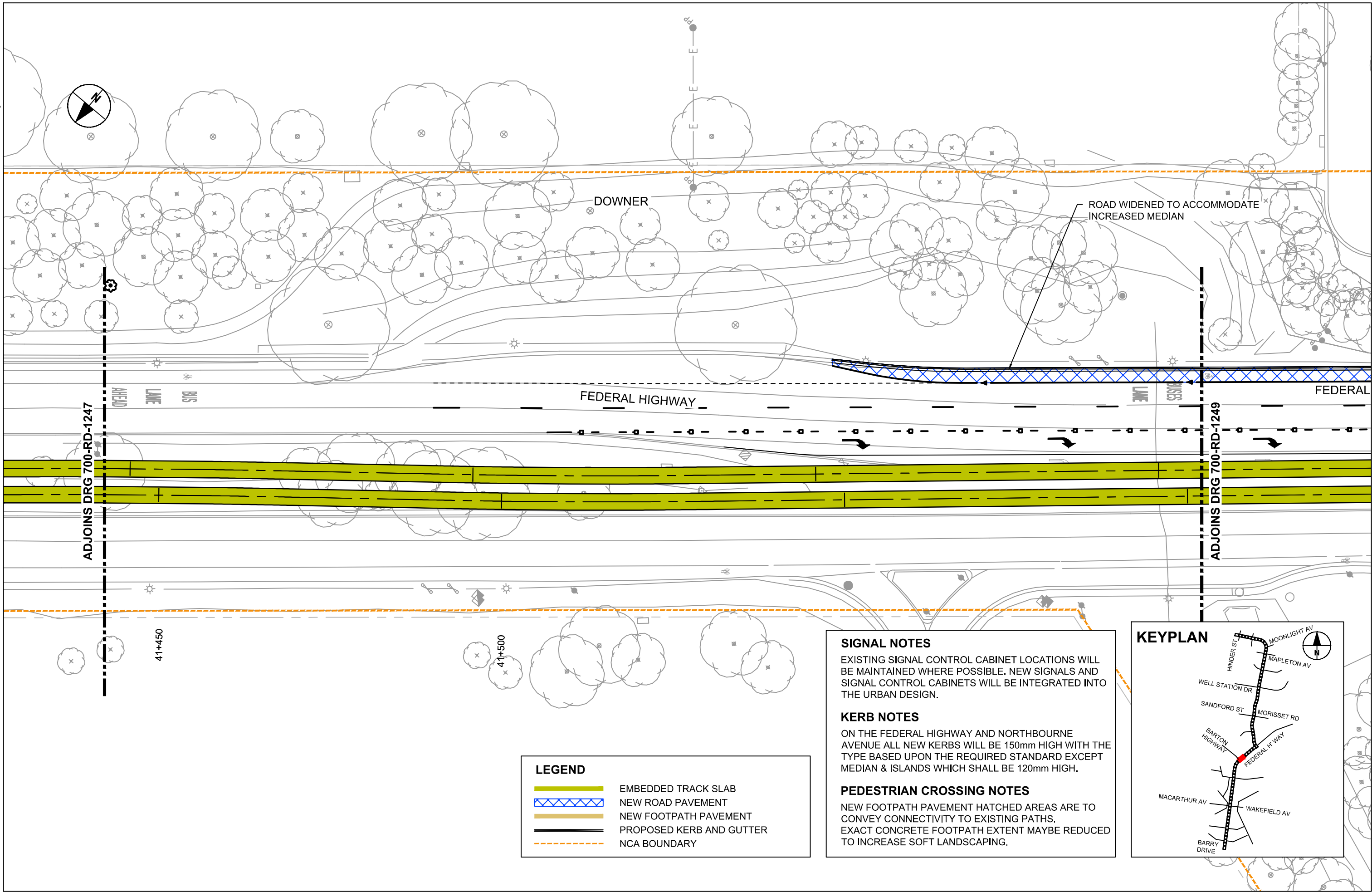

**LEGEND**

- EMBEDDED TRACK SLAB
- NEW ROAD PAVEMENT
- NEW FOOTPATH PAVEMENT
- PROPOSED KERB AND GUTTER
- NCA BOUNDARY

**SIGNAL NOTES**  
 EXISTING SIGNAL CONTROL CABINET LOCATIONS WILL BE MAINTAINED WHERE POSSIBLE. NEW SIGNALS AND SIGNAL CONTROL CABINETS WILL BE INTEGRATED INTO THE URBAN DESIGN.

**KERB NOTES**  
 ON THE FEDERAL HIGHWAY AND NORTHBOURNE AVENUE ALL NEW KERBS WILL BE 150mm HIGH WITH THE TYPE BASED UPON THE REQUIRED STANDARD EXCEPT MEDIAN & ISLANDS WHICH SHALL BE 120mm HIGH.

**PEDESTRIAN CROSSING NOTES**  
 NEW FOOTPATH PAVEMENT HATCHED AREAS ARE TO CONVEY CONNECTIVITY TO EXISTING PATHS. EXACT CONCRETE FOOTPATH EXTENT MAYBE REDUCED TO INCREASE SOFT LANDSCAPING.

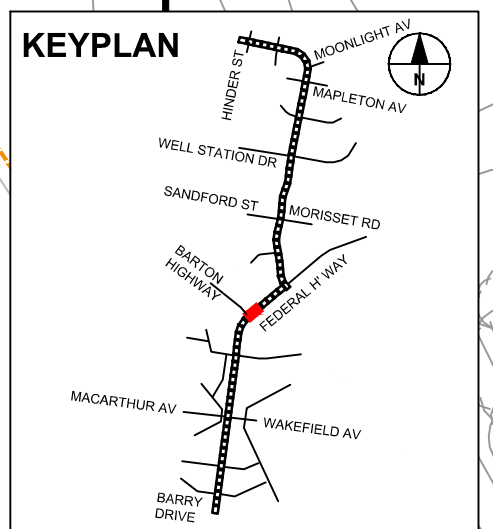

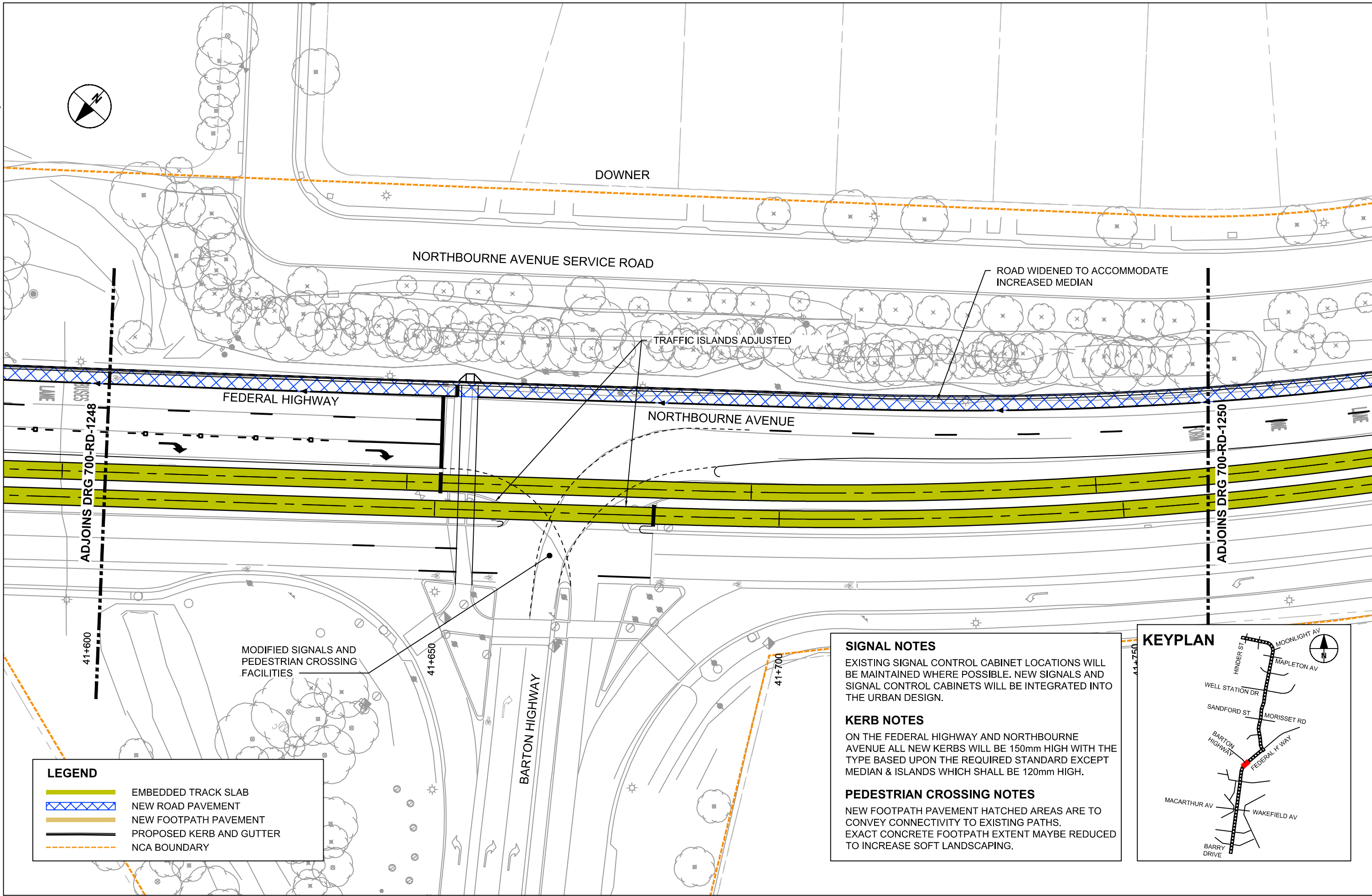

**LEGEND**

- EMBEDDED TRACK SLAB
- NEW ROAD PAVEMENT
- NEW FOOTPATH PAVEMENT
- PROPOSED KERB AND GUTTER
- NCA BOUNDARY

**SIGNAL NOTES**  
 EXISTING SIGNAL CONTROL CABINET LOCATIONS WILL BE MAINTAINED WHERE POSSIBLE. NEW SIGNALS AND SIGNAL CONTROL CABINETS WILL BE INTEGRATED INTO THE URBAN DESIGN.

**KERB NOTES**  
 ON THE FEDERAL HIGHWAY AND NORTHBOURNE AVENUE ALL NEW KERBS WILL BE 150mm HIGH WITH THE TYPE BASED UPON THE REQUIRED STANDARD EXCEPT MEDIAN & ISLANDS WHICH SHALL BE 120mm HIGH.

**PEDESTRIAN CROSSING NOTES**  
 NEW FOOTPATH PAVEMENT HATCHED AREAS ARE TO CONVEY CONNECTIVITY TO EXISTING PATHS. EXACT CONCRETE FOOTPATH EXTENT MAYBE REDUCED TO INCREASE SOFT LANDSCAPING.

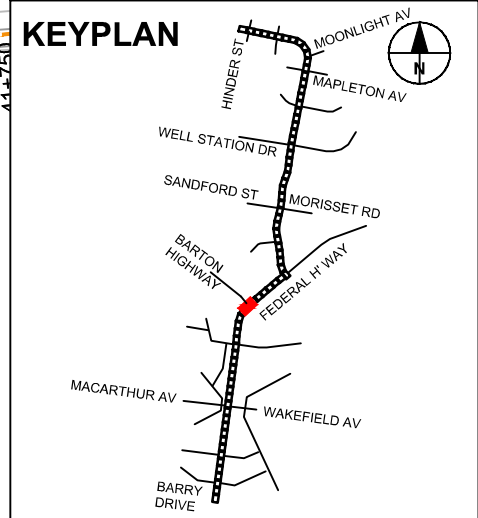



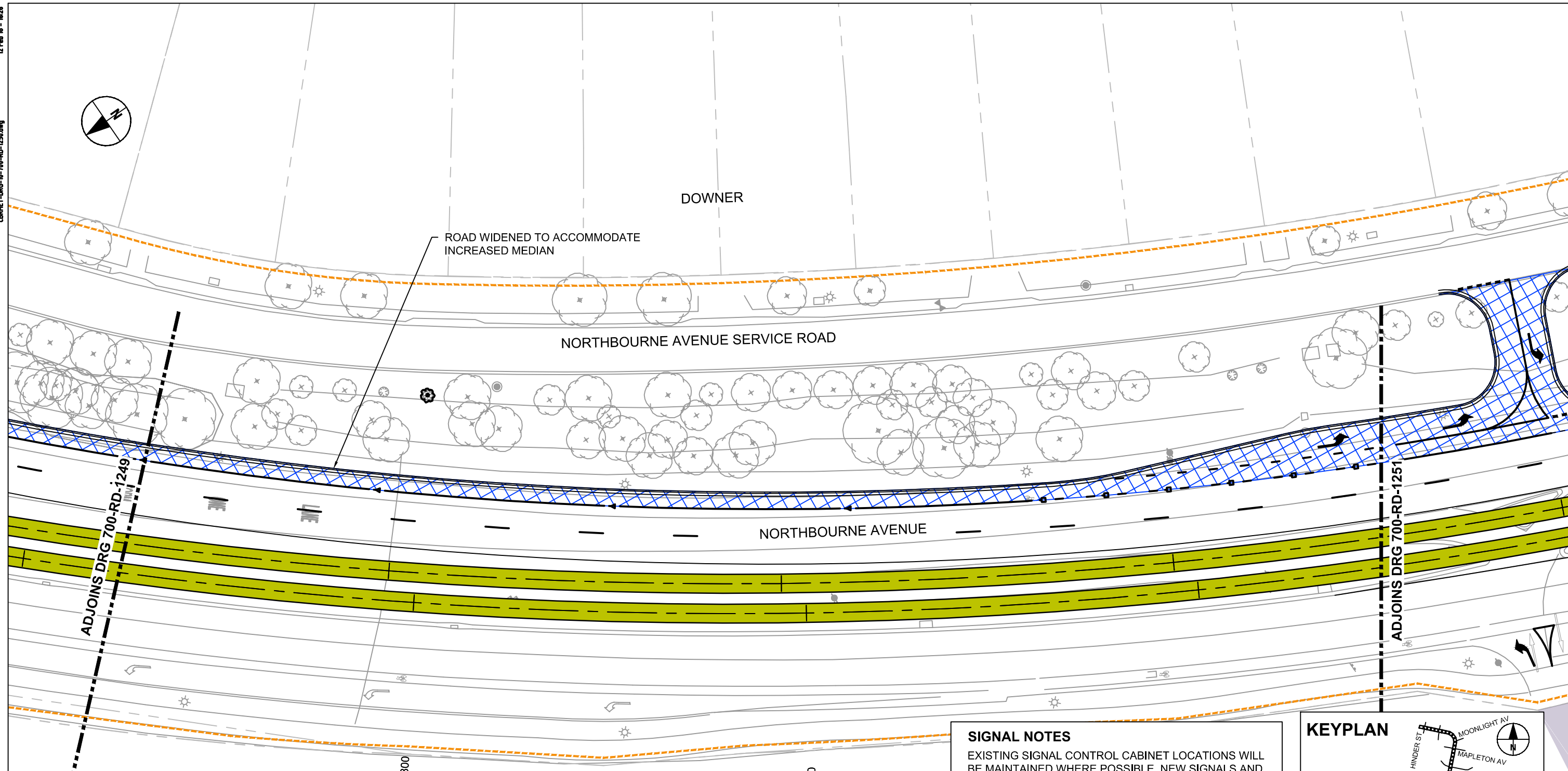
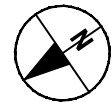

LEGEND	
	EMBEDDED TRACK SLAB
	NEW ROAD PAVEMENT
	NEW FOOTPATH PAVEMENT
	PROPOSED KERB AND GUTTER
	NCA BOUNDARY

**SIGNAL NOTES**  
 EXISTING SIGNAL CONTROL CABINET LOCATIONS WILL BE MAINTAINED WHERE POSSIBLE. NEW SIGNALS AND SIGNAL CONTROL CABINETS WILL BE INTEGRATED INTO THE URBAN DESIGN.

**KERB NOTES**  
 ON THE FEDERAL HIGHWAY AND NORTHBOURNE AVENUE ALL NEW KERBS WILL BE 150mm HIGH WITH THE TYPE BASED UPON THE REQUIRED STANDARD EXCEPT MEDIAN & ISLANDS WHICH SHALL BE 120mm HIGH.

**PEDESTRIAN CROSSING NOTES**  
 NEW FOOTPATH PAVEMENT HATCHED AREAS ARE TO CONVEY CONNECTIVITY TO EXISTING PATHS. EXACT CONCRETE FOOTPATH EXTENT MAYBE REDUCED TO INCREASE SOFT LANDSCAPING.

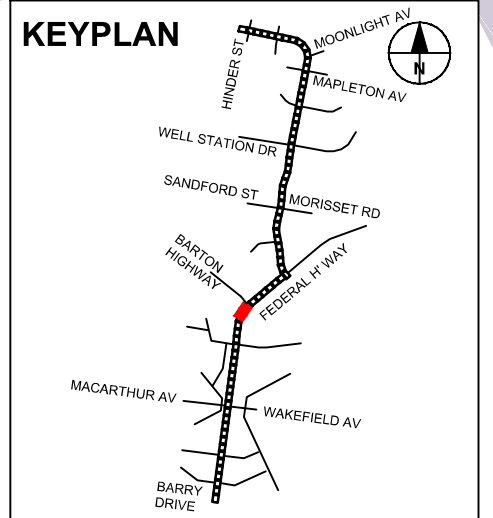

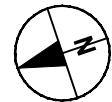
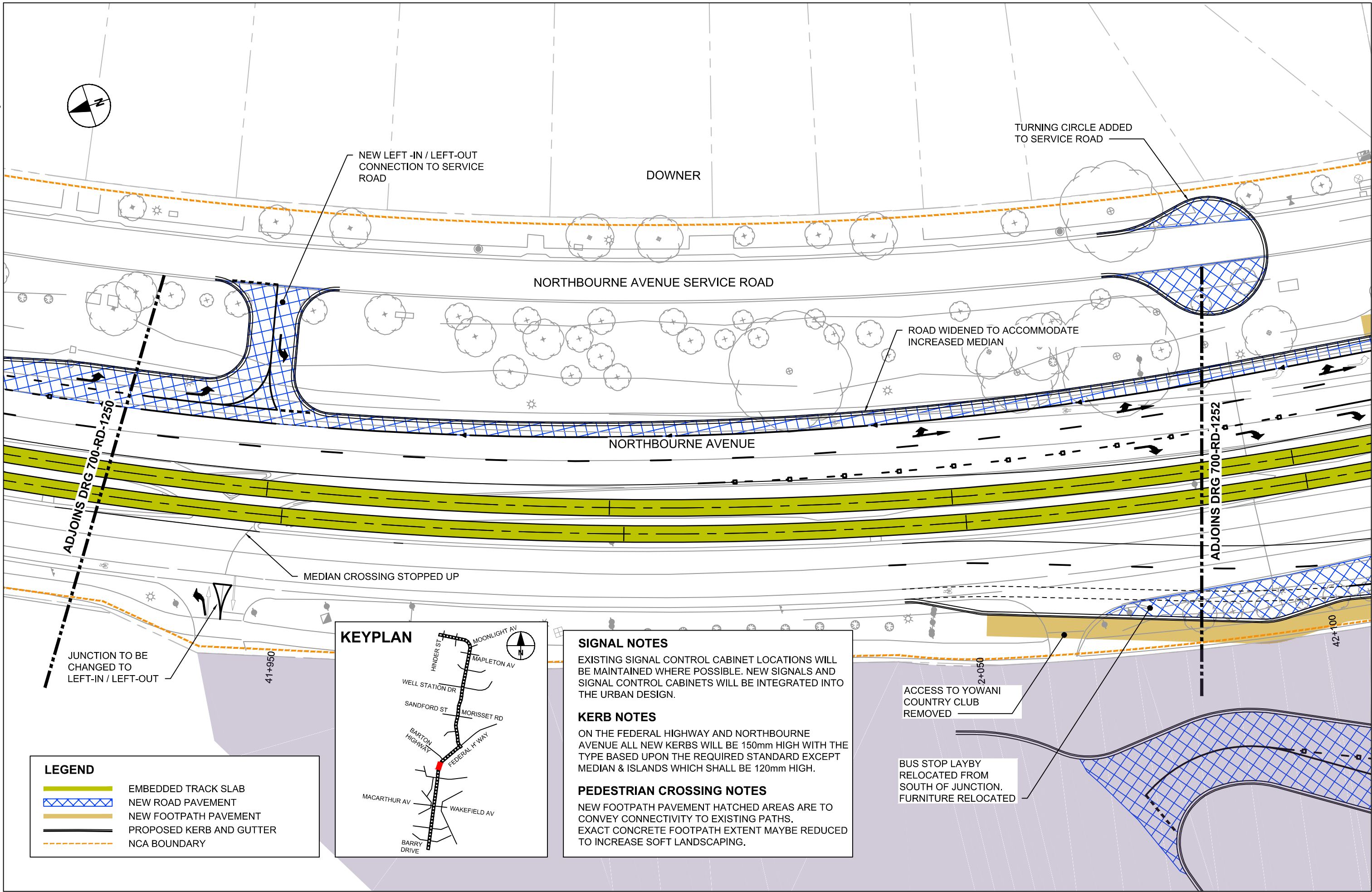

NEW LEFT-IN / LEFT-OUT CONNECTION TO SERVICE ROAD

DOWNER

TURNING CIRCLE ADDED TO SERVICE ROAD

NORTHBOURNE AVENUE SERVICE ROAD

ROAD WIDENED TO ACCOMMODATE INCREASED MEDIAN

NORTHBOURNE AVENUE

ADJOINS DRG 700-RD-1250

ADJOINS DRG 700-RD-1252

MEDIAN CROSSING STOPPED UP

JUNCTION TO BE CHANGED TO LEFT-IN / LEFT-OUT

41+950

2+050

42+100

ACCESS TO YOWANI COUNTRY CLUB REMOVED

BUS STOP LAYBY RELOCATED FROM SOUTH OF JUNCTION. FURNITURE RELOCATED

**LEGEND**

- EMBEDDED TRACK SLAB
- NEW ROAD PAVEMENT
- NEW FOOTPATH PAVEMENT
- PROPOSED KERB AND GUTTER
- NCA BOUNDARY

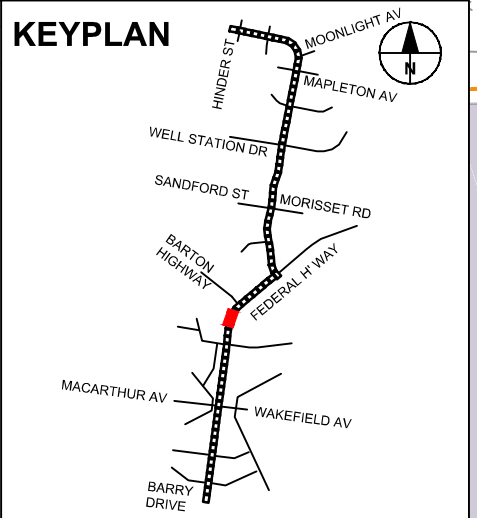

**SIGNAL NOTES**  
EXISTING SIGNAL CONTROL CABINET LOCATIONS WILL BE MAINTAINED WHERE POSSIBLE. NEW SIGNALS AND SIGNAL CONTROL CABINETS WILL BE INTEGRATED INTO THE URBAN DESIGN.

**KERB NOTES**  
ON THE FEDERAL HIGHWAY AND NORTHBOURNE AVENUE ALL NEW KERBS WILL BE 150mm HIGH WITH THE TYPE BASED UPON THE REQUIRED STANDARD EXCEPT MEDIAN & ISLANDS WHICH SHALL BE 120mm HIGH.

**PEDESTRIAN CROSSING NOTES**  
NEW FOOTPATH PAVEMENT HATCHED AREAS ARE TO CONVEY CONNECTIVITY TO EXISTING PATHS. EXACT CONCRETE FOOTPATH EXTENT MAYBE REDUCED TO INCREASE SOFT LANDSCAPING.

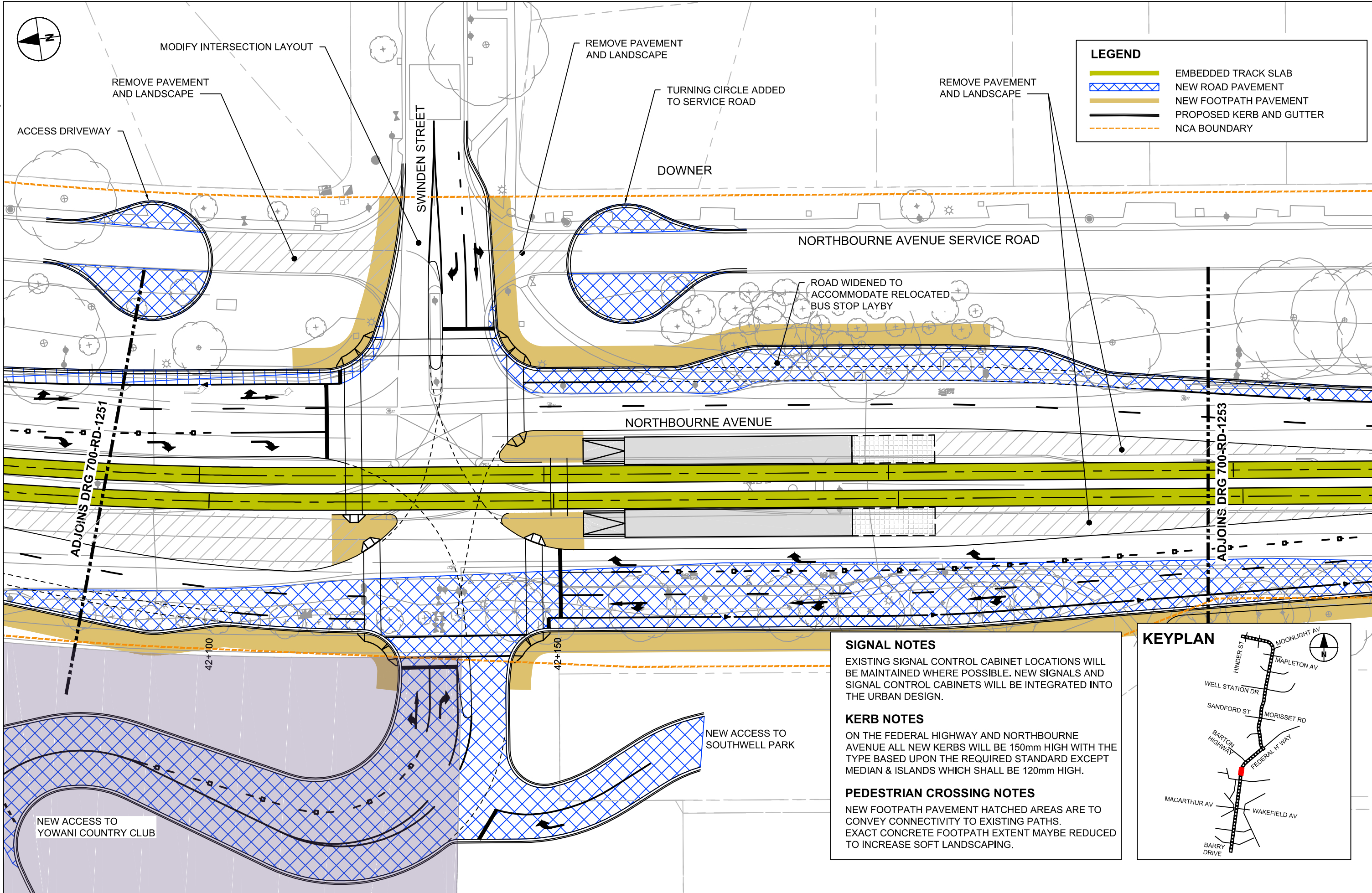

**LEGEND**

- EMBEDDED TRACK SLAB
- NEW ROAD PAVEMENT
- NEW FOOTPATH PAVEMENT
- PROPOSED KERB AND GUTTER
- NCA BOUNDARY

**SIGNAL NOTES**  
 EXISTING SIGNAL CONTROL CABINET LOCATIONS WILL BE MAINTAINED WHERE POSSIBLE. NEW SIGNALS AND SIGNAL CONTROL CABINETS WILL BE INTEGRATED INTO THE URBAN DESIGN.

**KERB NOTES**  
 ON THE FEDERAL HIGHWAY AND NORTHBOURNE AVENUE ALL NEW KERBS WILL BE 150mm HIGH WITH THE TYPE BASED UPON THE REQUIRED STANDARD EXCEPT MEDIAN & ISLANDS WHICH SHALL BE 120mm HIGH.

**PEDESTRIAN CROSSING NOTES**  
 NEW FOOTPATH PAVEMENT HATCHED AREAS ARE TO CONVEY CONNECTIVITY TO EXISTING PATHS. EXACT CONCRETE FOOTPATH EXTENT MAYBE REDUCED TO INCREASE SOFT LANDSCAPING.

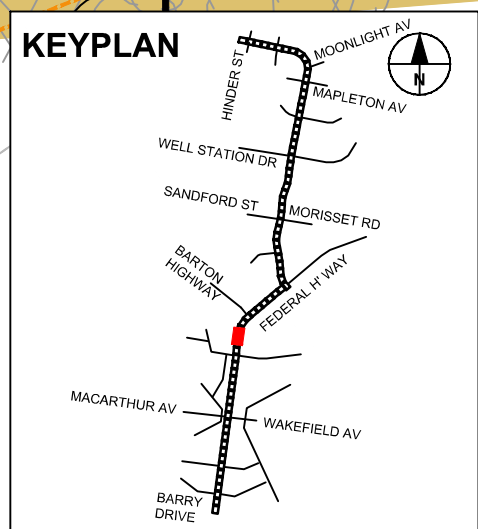

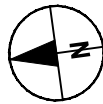

LEGEND	
	EMBEDDED TRACK SLAB
	NEW ROAD PAVEMENT
	NEW FOOTPATH PAVEMENT
	PROPOSED KERB AND GUTTER
	NCA BOUNDARY

NEW RIGHT-TURN CONNECTION FROM SERVICE ROAD  
 DOWNER

NORTHBOURNE AVENUE SERVICE ROAD

CLOSE MEDIAN ACCESS TO SOUTHWELL PARK

NORTHBOURNE AVENUE

ADJOINS DRG 700-RD-1252

ADJOINS DRG 700-RD-1254

42+250

42+300

THURBON RD

REMOVE PAVEMENT AND LANDSCAPE

CONVERT INTERSECTION TO LEFT-IN / LEFT-OUT ONLY

**SIGNAL NOTES**  
 EXISTING SIGNAL CONTROL CABINET LOCATIONS WILL BE MAINTAINED WHERE POSSIBLE. NEW SIGNALS AND SIGNAL CONTROL CABINETS WILL BE INTEGRATED INTO THE URBAN DESIGN.

**KERB NOTES**  
 ON THE FEDERAL HIGHWAY AND NORTHBOURNE AVENUE ALL NEW KERBS WILL BE 150mm HIGH WITH THE TYPE BASED UPON THE REQUIRED STANDARD EXCEPT MEDIAN & ISLANDS WHICH SHALL BE 120mm HIGH.

**PEDESTRIAN CROSSING NOTES**  
 NEW FOOTPATH PAVEMENT HATCHED AREAS ARE TO CONVEY CONNECTIVITY TO EXISTING PATHS. EXACT CONCRETE FOOTPATH EXTENT MAYBE REDUCED TO INCREASE SOFT LANDSCAPING.

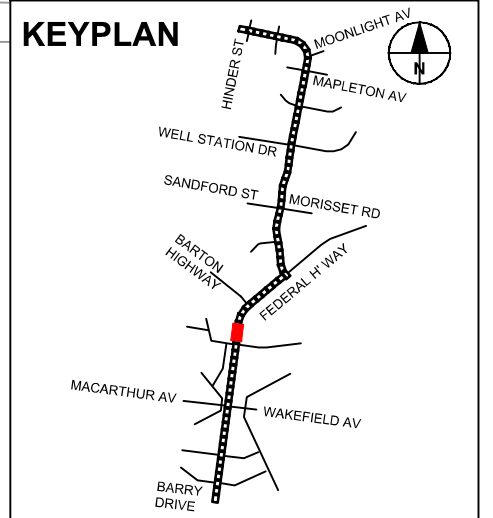

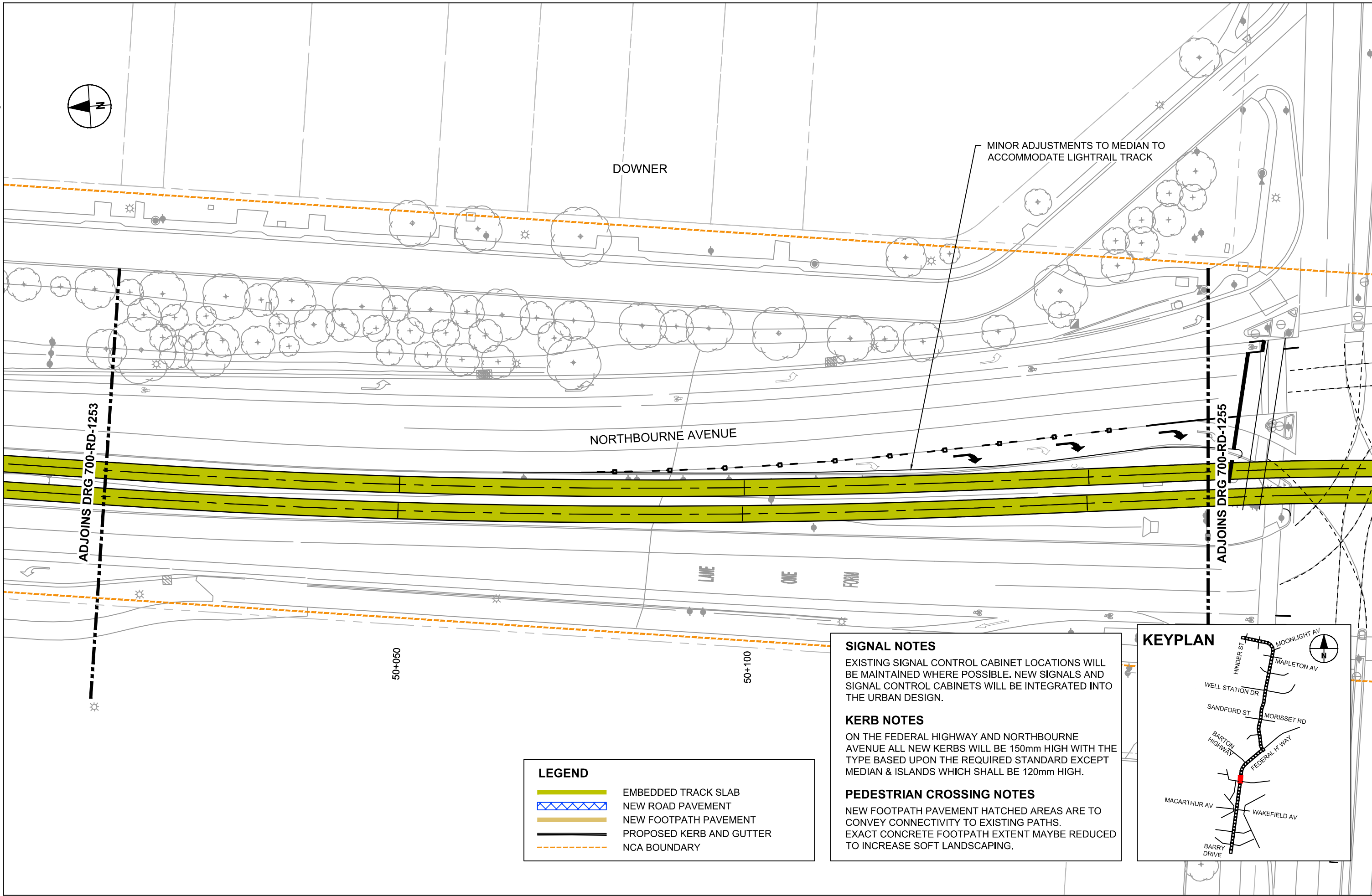
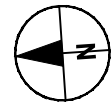

DOWNER

NORTHBOURNE AVENUE

MINOR ADJUSTMENTS TO MEDIAN TO ACCOMMODATE LIGHTRAIL TRACK

ADJOINS DRG 700-RD-1253

ADJOINS DRG 700-RD-1255

LANE ONE FORM

50+050

50+100

**LEGEND**

- EMBEDDED TRACK SLAB
- NEW ROAD PAVEMENT
- NEW FOOTPATH PAVEMENT
- PROPOSED KERB AND GUTTER
- NCA BOUNDARY

**SIGNAL NOTES**  
 EXISTING SIGNAL CONTROL CABINET LOCATIONS WILL BE MAINTAINED WHERE POSSIBLE. NEW SIGNALS AND SIGNAL CONTROL CABINETS WILL BE INTEGRATED INTO THE URBAN DESIGN.

**KERB NOTES**  
 ON THE FEDERAL HIGHWAY AND NORTHBOURNE AVENUE ALL NEW KERBS WILL BE 150mm HIGH WITH THE TYPE BASED UPON THE REQUIRED STANDARD EXCEPT MEDIAN & ISLANDS WHICH SHALL BE 120mm HIGH.

**PEDESTRIAN CROSSING NOTES**  
 NEW FOOTPATH PAVEMENT HATCHED AREAS ARE TO CONVEY CONNECTIVITY TO EXISTING PATHS. EXACT CONCRETE FOOTPATH EXTENT MAYBE REDUCED TO INCREASE SOFT LANDSCAPING.

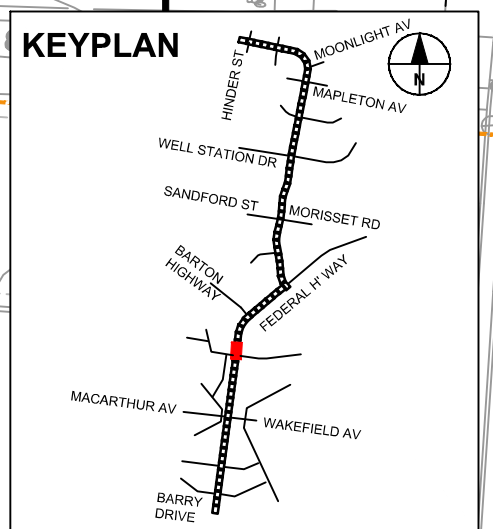

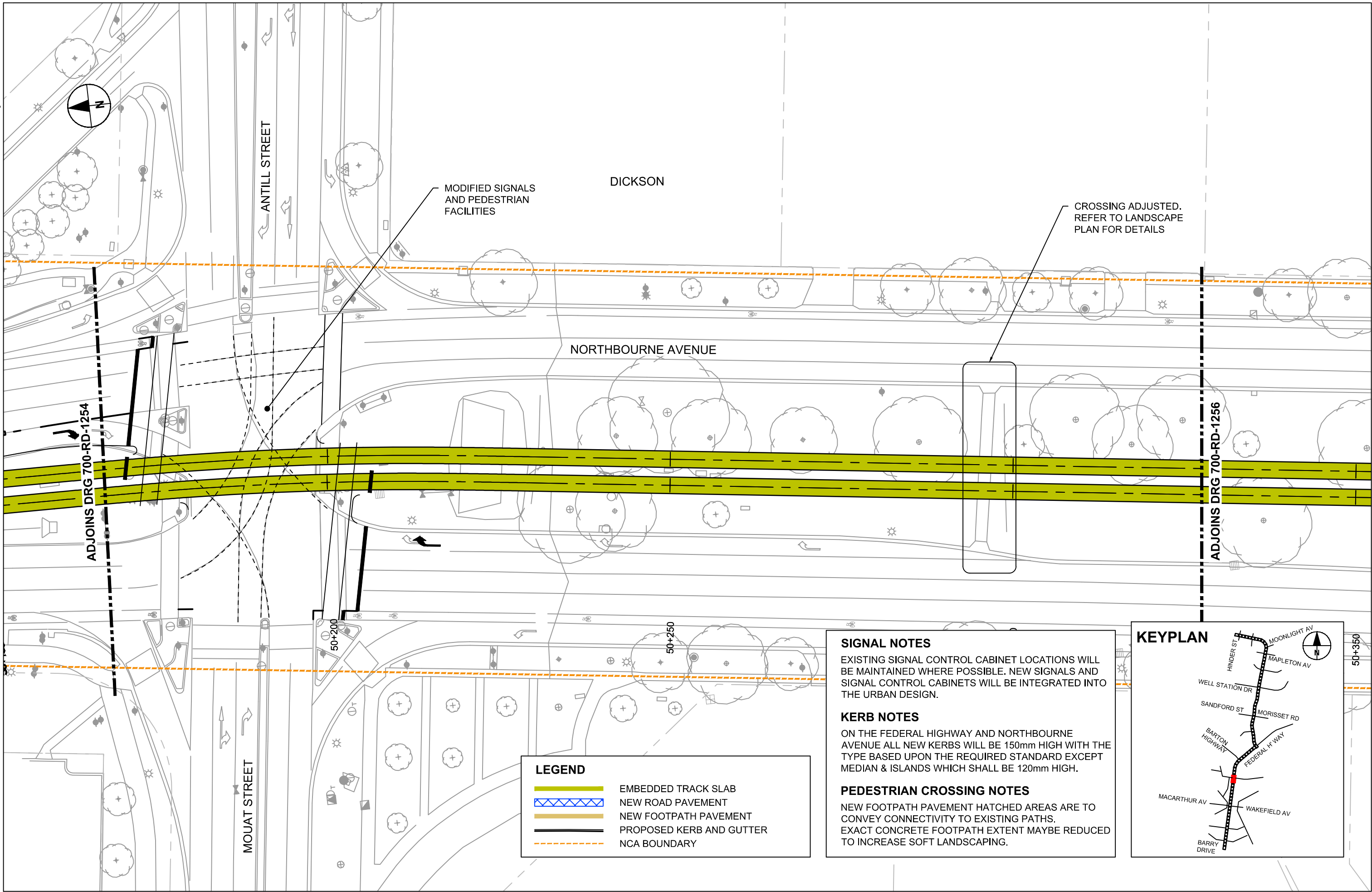

ADJOINS DRG 700-RD-1254

ADJOINS DRG 700-RD-1256

MODIFIED SIGNALS AND PEDESTRIAN FACILITIES

CROSSING ADJUSTED. REFER TO LANDSCAPE PLAN FOR DETAILS

**LEGEND**

- EMBEDDED TRACK SLAB
- NEW ROAD PAVEMENT
- NEW FOOTPATH PAVEMENT
- PROPOSED KERB AND GUTTER
- NCA BOUNDARY

**SIGNAL NOTES**  
 EXISTING SIGNAL CONTROL CABINET LOCATIONS WILL BE MAINTAINED WHERE POSSIBLE. NEW SIGNALS AND SIGNAL CONTROL CABINETS WILL BE INTEGRATED INTO THE URBAN DESIGN.

**KERB NOTES**  
 ON THE FEDERAL HIGHWAY AND NORTHBOURNE AVENUE ALL NEW KERBS WILL BE 150mm HIGH WITH THE TYPE BASED UPON THE REQUIRED STANDARD EXCEPT MEDIAN & ISLANDS WHICH SHALL BE 120mm HIGH.

**PEDESTRIAN CROSSING NOTES**  
 NEW FOOTPATH PAVEMENT HATCHED AREAS ARE TO CONVEY CONNECTIVITY TO EXISTING PATHS. EXACT CONCRETE FOOTPATH EXTENT MAYBE REDUCED TO INCREASE SOFT LANDSCAPING.

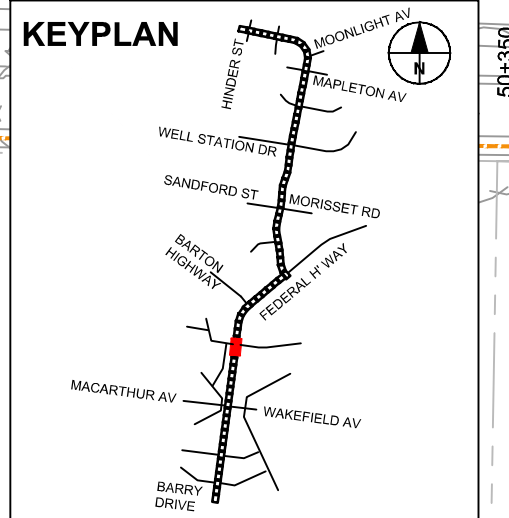

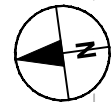
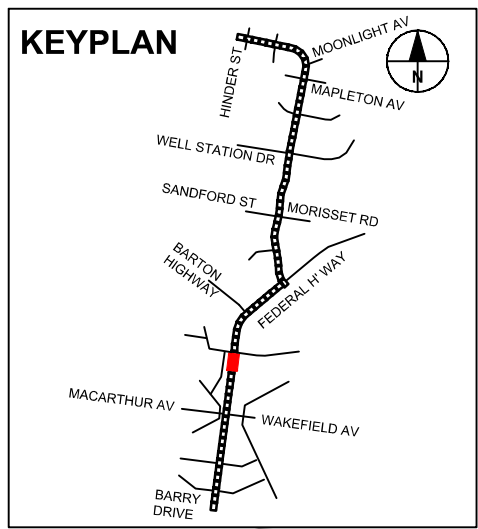

DICKSON

CAPE STREET EXTENSION BY OTHERS

NEW PEDESTRIAN SIGNALS TO TRAM STOP.

NORTHBOURNE AVENUE

ADJOINS DRG 700-RD-1255

ADJOINS DRG 700-RD-1257

**SIGNAL NOTES**  
 EXISTING SIGNAL CONTROL CABINET LOCATIONS WILL BE MAINTAINED WHERE POSSIBLE. NEW SIGNALS AND SIGNAL CONTROL CABINETS WILL BE INTEGRATED INTO THE URBAN DESIGN.

**KERB NOTES**  
 ON THE FEDERAL HIGHWAY AND NORTHBOURNE AVENUE ALL NEW KERBS WILL BE 150mm HIGH WITH THE TYPE BASED UPON THE REQUIRED STANDARD EXCEPT MEDIAN & ISLANDS WHICH SHALL BE 120mm HIGH.

**PEDESTRIAN CROSSING NOTES**  
 NEW FOOTPATH PAVEMENT HATCHED AREAS ARE TO CONVEY CONNECTIVITY TO EXISTING PATHS. EXACT CONCRETE FOOTPATH EXTENT MAYBE REDUCED TO INCREASE SOFT LANDSCAPING.

LEGEND	
	EMBEDDED TRACK SLAB
	NEW ROAD PAVEMENT
	NEW FOOTPATH PAVEMENT
	PROPOSED KERB AND GUTTER
	NCA BOUNDARY

REFER LANDSCAPE DRAWINGS

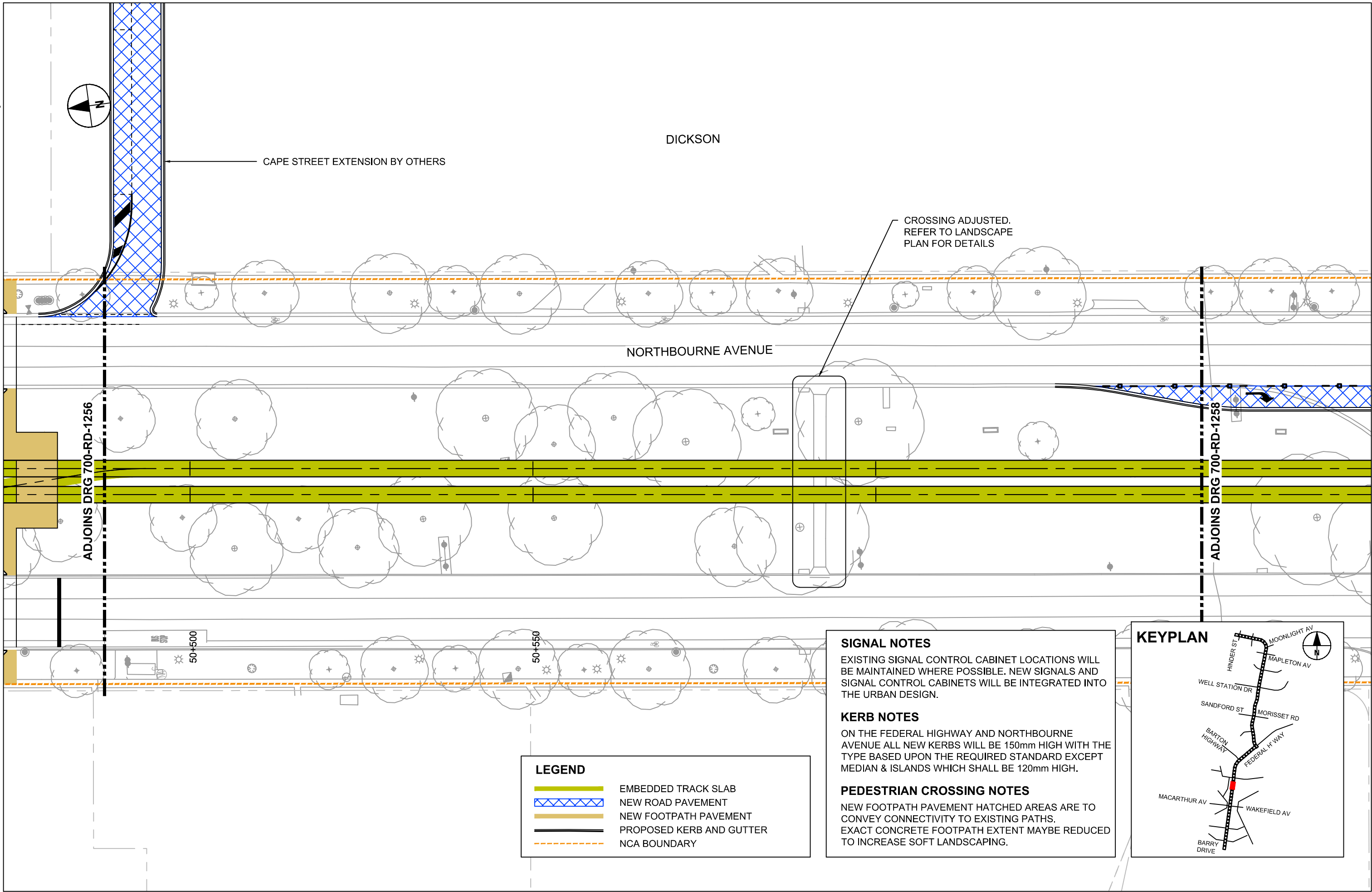

DICKSON

CAPE STREET EXTENSION BY OTHERS

CROSSING ADJUSTED.  
 REFER TO LANDSCAPE  
 PLAN FOR DETAILS

NORTHBOURNE AVENUE





ADJOINS DRG 700-RD-1256

ADJOINS DRG 700-RD-1258

50+500

50+550

**LEGEND**

-  EMBEDDED TRACK SLAB
-  NEW ROAD PAVEMENT
-  NEW FOOTPATH PAVEMENT
-  PROPOSED KERB AND GUTTER
-  NCA BOUNDARY

**SIGNAL NOTES**

EXISTING SIGNAL CONTROL CABINET LOCATIONS WILL BE MAINTAINED WHERE POSSIBLE. NEW SIGNALS AND SIGNAL CONTROL CABINETS WILL BE INTEGRATED INTO THE URBAN DESIGN.

**KERB NOTES**

ON THE FEDERAL HIGHWAY AND NORTHBOURNE AVENUE ALL NEW KERBS WILL BE 150mm HIGH WITH THE TYPE BASED UPON THE REQUIRED STANDARD EXCEPT MEDIAN & ISLANDS WHICH SHALL BE 120mm HIGH.

**PEDESTRIAN CROSSING NOTES**

NEW FOOTPATH PAVEMENT HATCHED AREAS ARE TO CONVEY CONNECTIVITY TO EXISTING PATHS. EXACT CONCRETE FOOTPATH EXTENT MAYBE REDUCED TO INCREASE SOFT LANDSCAPING.

**KEYPLAN**

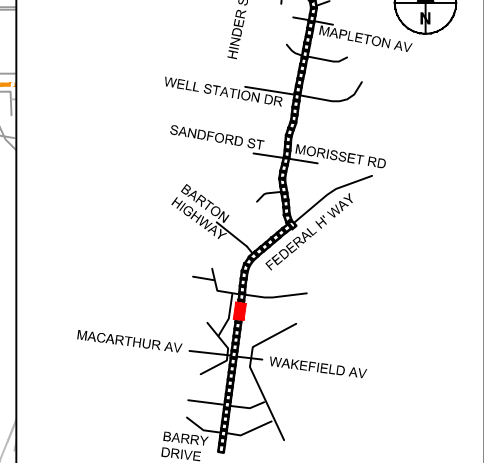



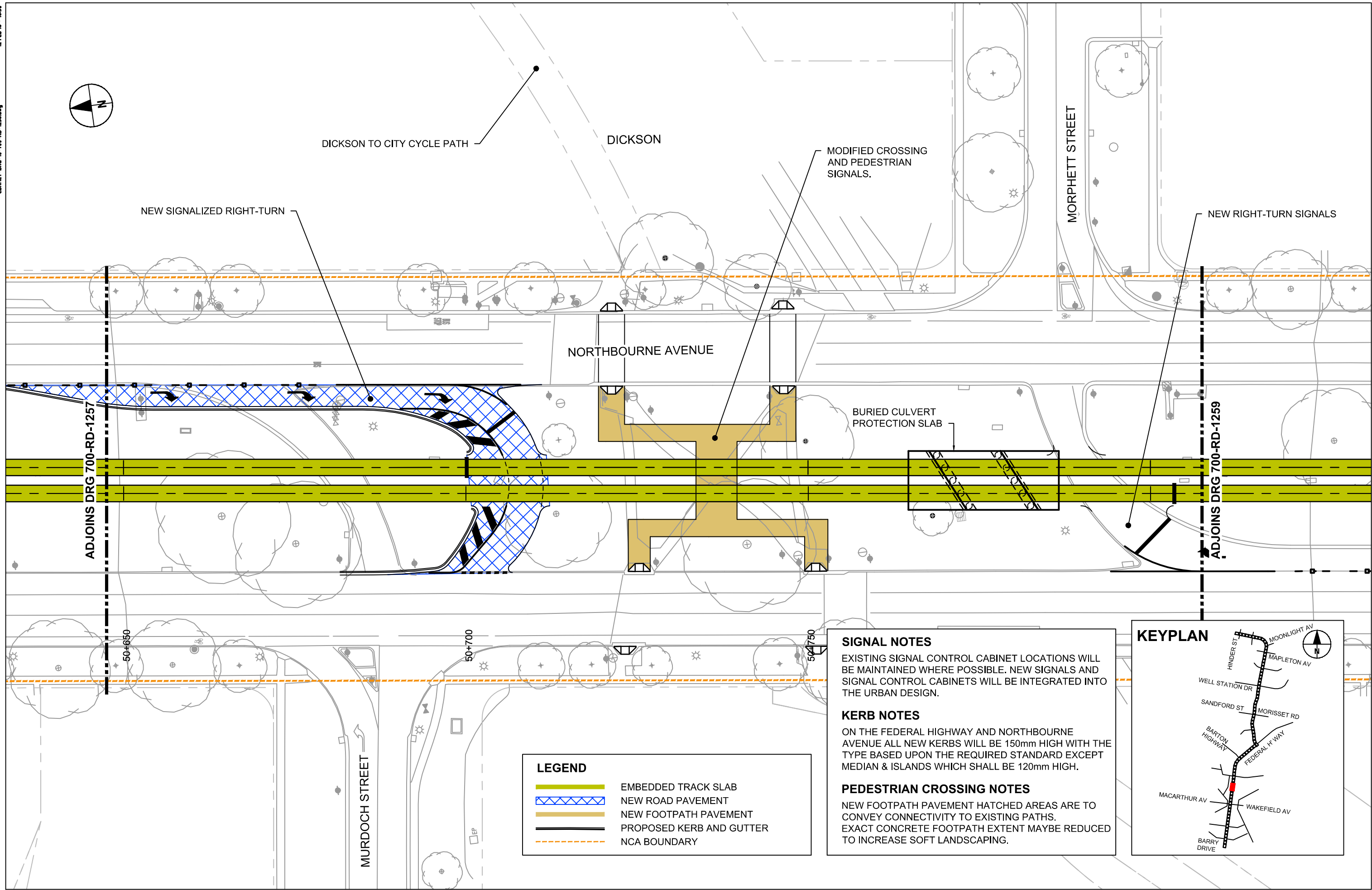

**LEGEND**

- EMBEDDED TRACK SLAB
- NEW ROAD PAVEMENT
- NEW FOOTPATH PAVEMENT
- PROPOSED KERB AND GUTTER
- NCA BOUNDARY

**SIGNAL NOTES**  
 EXISTING SIGNAL CONTROL CABINET LOCATIONS WILL BE MAINTAINED WHERE POSSIBLE. NEW SIGNALS AND SIGNAL CONTROL CABINETS WILL BE INTEGRATED INTO THE URBAN DESIGN.

**KERB NOTES**  
 ON THE FEDERAL HIGHWAY AND NORTHBOURNE AVENUE ALL NEW KERBS WILL BE 150mm HIGH WITH THE TYPE BASED UPON THE REQUIRED STANDARD EXCEPT MEDIAN & ISLANDS WHICH SHALL BE 120mm HIGH.

**PEDESTRIAN CROSSING NOTES**  
 NEW FOOTPATH PAVEMENT HATCHED AREAS ARE TO CONVEY CONNECTIVITY TO EXISTING PATHS. EXACT CONCRETE FOOTPATH EXTENT MAYBE REDUCED TO INCREASE SOFT LANDSCAPING.

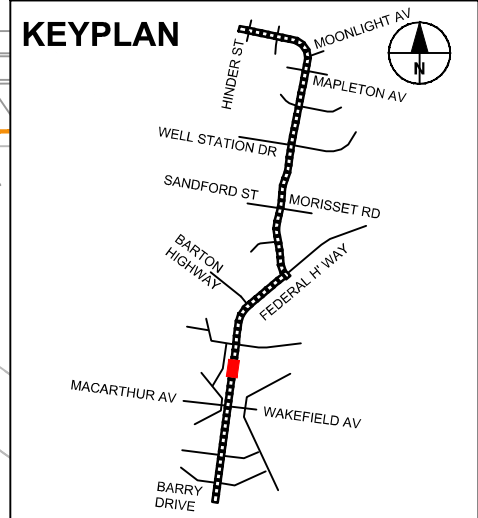

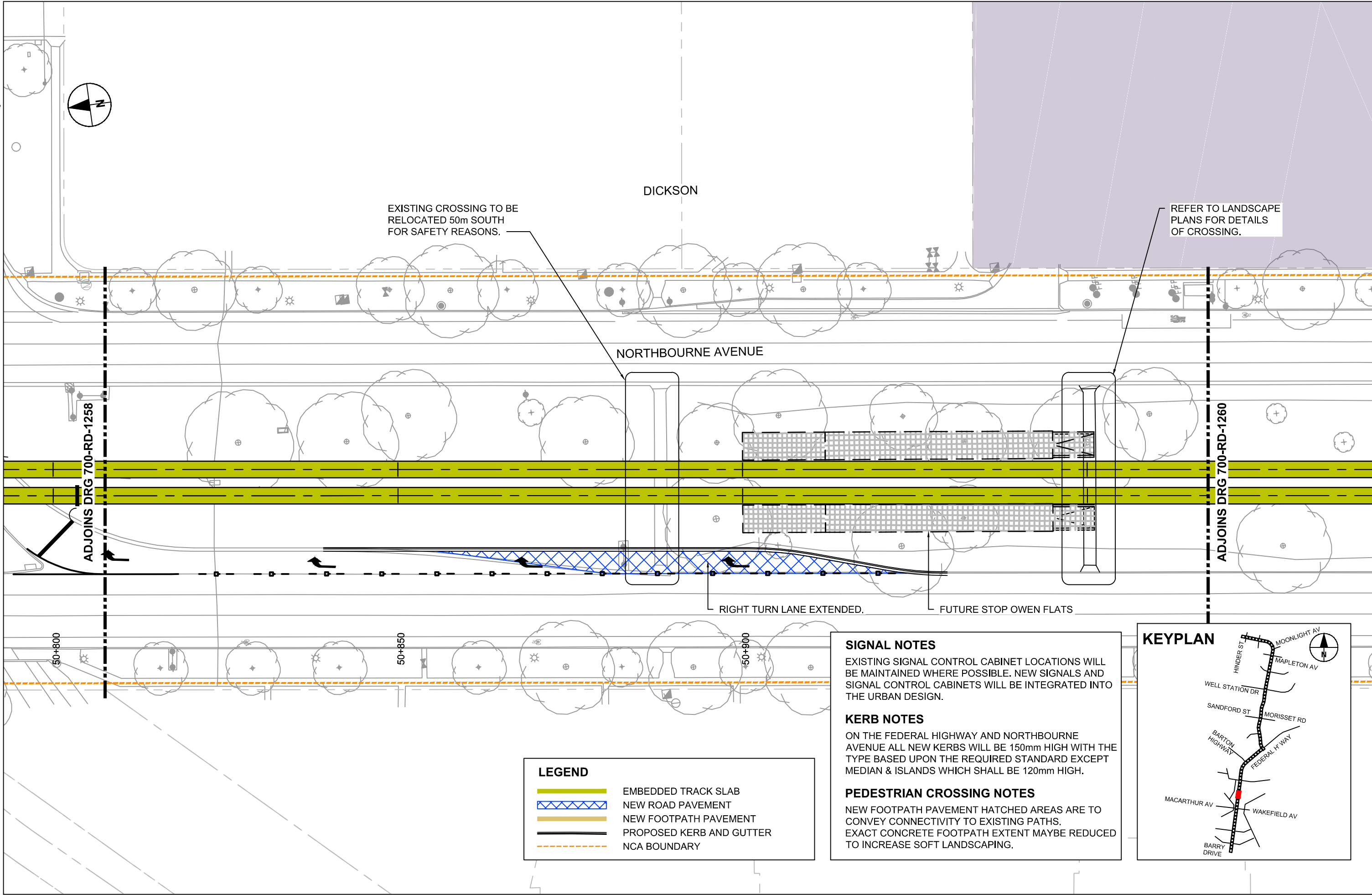

**LEGEND**

	EMBEDDED TRACK SLAB
	NEW ROAD PAVEMENT
	NEW FOOTPATH PAVEMENT
	PROPOSED KERB AND GUTTER
	NCA BOUNDARY

**SIGNAL NOTES**  
 EXISTING SIGNAL CONTROL CABINET LOCATIONS WILL BE MAINTAINED WHERE POSSIBLE. NEW SIGNALS AND SIGNAL CONTROL CABINETS WILL BE INTEGRATED INTO THE URBAN DESIGN.

**KERB NOTES**  
 ON THE FEDERAL HIGHWAY AND NORTHBOURNE AVENUE ALL NEW KERBS WILL BE 150mm HIGH WITH THE TYPE BASED UPON THE REQUIRED STANDARD EXCEPT MEDIAN & ISLANDS WHICH SHALL BE 120mm HIGH.

**PEDESTRIAN CROSSING NOTES**  
 NEW FOOTPATH PAVEMENT HATCHED AREAS ARE TO CONVEY CONNECTIVITY TO EXISTING PATHS. EXACT CONCRETE FOOTPATH EXTENT MAYBE REDUCED TO INCREASE SOFT LANDSCAPING.

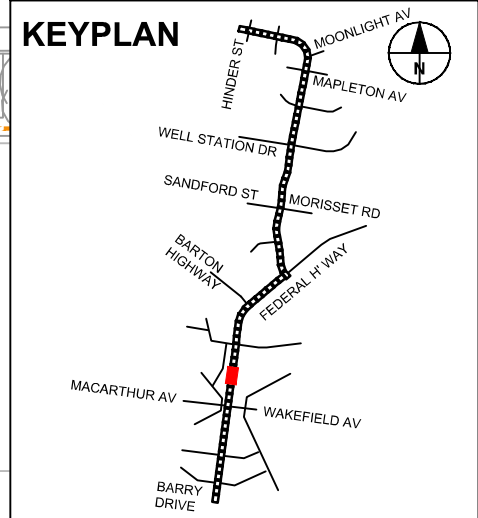

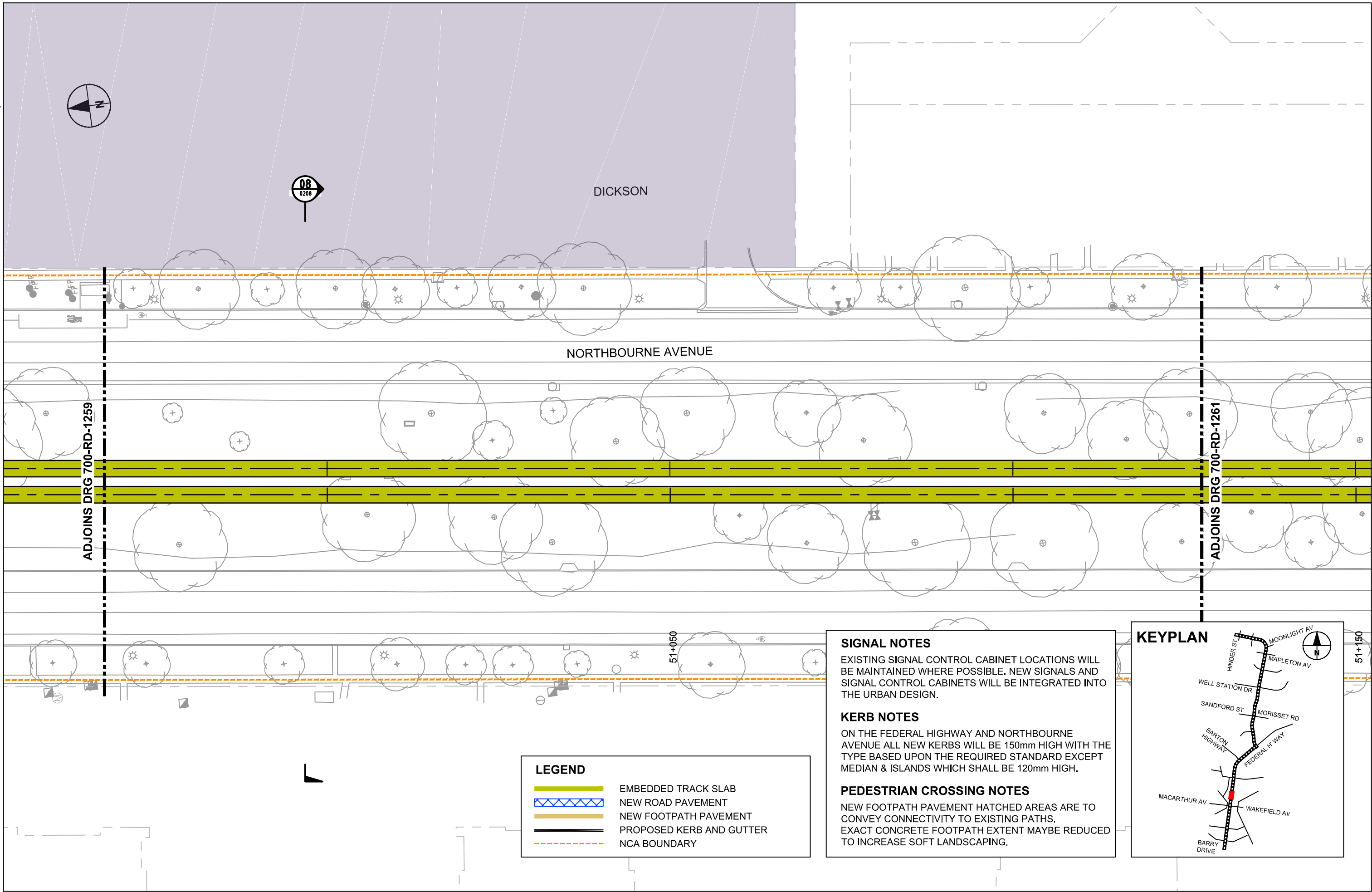

**LEGEND**

- EMBEDDED TRACK SLAB
- NEW ROAD PAVEMENT
- NEW FOOTPATH PAVEMENT
- PROPOSED KERB AND GUTTER
- NCA BOUNDARY

**SIGNAL NOTES**  
 EXISTING SIGNAL CONTROL CABINET LOCATIONS WILL BE MAINTAINED WHERE POSSIBLE. NEW SIGNALS AND SIGNAL CONTROL CABINETS WILL BE INTEGRATED INTO THE URBAN DESIGN.

**KERB NOTES**  
 ON THE FEDERAL HIGHWAY AND NORTHBOURNE AVENUE ALL NEW KERBS WILL BE 150mm HIGH WITH THE TYPE BASED UPON THE REQUIRED STANDARD EXCEPT MEDIAN & ISLANDS WHICH SHALL BE 120mm HIGH.

**PEDESTRIAN CROSSING NOTES**  
 NEW FOOTPATH PAVEMENT HATCHED AREAS ARE TO CONVEY CONNECTIVITY TO EXISTING PATHS. EXACT CONCRETE FOOTPATH EXTENT MAYBE REDUCED TO INCREASE SOFT LANDSCAPING.

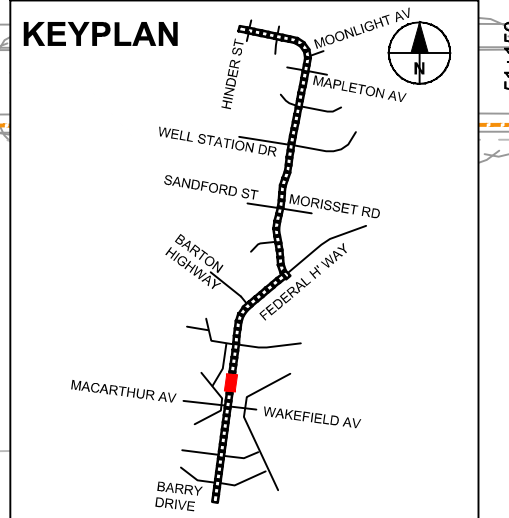

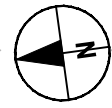

DICKSON

NORTHBOURNE AVENUE

CROSSING ADJUSTED.  
 REFER TO LANDSCAPE  
 PLANS FOR DETAILS





ADJOINS DRG 700-RD-1260

ADJOINS DRG 700-RD-1262

51+150

51+200

**LEGEND**

-  EMBEDDED TRACK SLAB
-  NEW ROAD PAVEMENT
-  NEW FOOTPATH PAVEMENT
-  PROPOSED KERB AND GUTTER
-  NCA BOUNDARY

**SIGNAL NOTES**

EXISTING SIGNAL CONTROL CABINET LOCATIONS WILL BE MAINTAINED WHERE POSSIBLE. NEW SIGNALS AND SIGNAL CONTROL CABINETS WILL BE INTEGRATED INTO THE URBAN DESIGN.

**KERB NOTES**

ON THE FEDERAL HIGHWAY AND NORTHBOURNE AVENUE ALL NEW KERBS WILL BE 150mm HIGH WITH THE TYPE BASED UPON THE REQUIRED STANDARD EXCEPT MEDIAN & ISLANDS WHICH SHALL BE 120mm HIGH.

**PEDESTRIAN CROSSING NOTES**

NEW FOOTPATH PAVEMENT HATCHED AREAS ARE TO CONVEY CONNECTIVITY TO EXISTING PATHS. EXACT CONCRETE FOOTPATH EXTENT MAYBE REDUCED TO INCREASE SOFT LANDSCAPING.

**KEYPLAN**

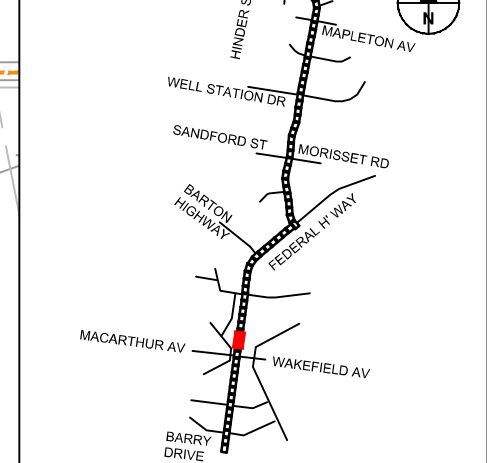

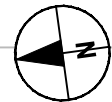

DICKSON

NORTHBOURNE AVENUE

ADJOINS DRG 700-RD-1261

ADJOINS DRG 700-RD-1263

NEW SUBSTATION ACCESS.

**LEGEND**

- EMBEDDED TRACK SLAB
- NEW ROAD PAVEMENT
- NEW FOOTPATH PAVEMENT
- PROPOSED KERB AND GUTTER
- NCA BOUNDARY

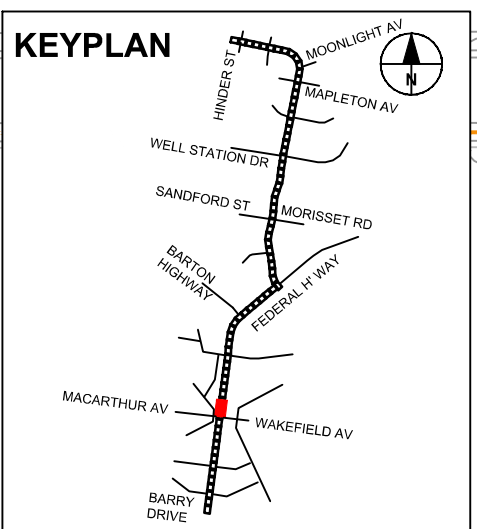

**SIGNAL NOTES**  
 EXISTING SIGNAL CONTROL CABINET LOCATIONS WILL BE MAINTAINED WHERE POSSIBLE. NEW SIGNALS AND SIGNAL CONTROL CABINETS WILL BE INTEGRATED INTO THE URBAN DESIGN.

**KERB NOTES**  
 ON THE FEDERAL HIGHWAY AND NORTHBOURNE AVENUE ALL NEW KERBS WILL BE 150mm HIGH WITH THE TYPE BASED UPON THE REQUIRED STANDARD EXCEPT MEDIAN & ISLANDS WHICH SHALL BE 120mm HIGH.

**PEDESTRIAN CROSSING NOTES**  
 NEW FOOTPATH PAVEMENT HATCHED AREAS ARE TO CONVEY CONNECTIVITY TO EXISTING PATHS. EXACT CONCRETE FOOTPATH EXTENT MAYBE REDUCED TO INCREASE SOFT LANDSCAPING.

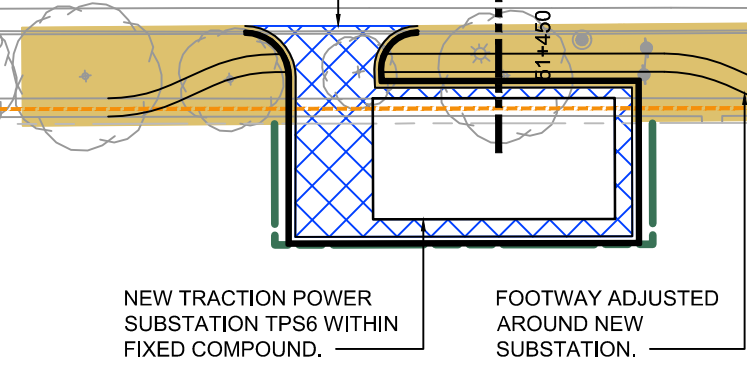

NEW TRACTION POWER SUBSTATION TPS6 WITHIN FIXED COMPOUND.

FOOTWAY ADJUSTED AROUND NEW SUBSTATION.

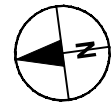

**SIGNAL NOTES**

EXISTING SIGNAL CONTROL CABINET LOCATIONS WILL BE MAINTAINED WHERE POSSIBLE. NEW SIGNALS AND SIGNAL CONTROL CABINETS WILL BE INTEGRATED INTO THE URBAN DESIGN.

**KERB NOTES**

ON THE FEDERAL HIGHWAY AND NORTHBOURNE AVENUE ALL NEW KERBS WILL BE 150mm HIGH WITH THE TYPE BASED UPON THE REQUIRED STANDARD EXCEPT MEDIAN & ISLANDS WHICH SHALL BE 120mm HIGH.

**PEDESTRIAN CROSSING NOTES**

NEW FOOTPATH PAVEMENT HATCHED AREAS ARE TO CONVEY CONNECTIVITY TO EXISTING PATHS. EXACT CONCRETE FOOTPATH EXTENT MAYBE REDUCED TO INCREASE SOFT LANDSCAPING.

DICKSON

WAKEFIELD AVENUE

MODIFIED SIGNALS AND PEDESTRIAN CROSSING FACILITIES





NORTHBOURNE AVENUE

ADJOINS DRG 700-RD-1262

ADJOINS DRG 700-RD-1264

SUBSTATION TPS6

**LEGEND**

-  EMBEDDED TRACK SLAB
-  NEW ROAD PAVEMENT
-  NEW FOOTPATH PAVEMENT
-  PROPOSED KERB AND GUTTER
-  NCA BOUNDARY

**KEYPLAN**

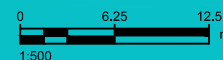
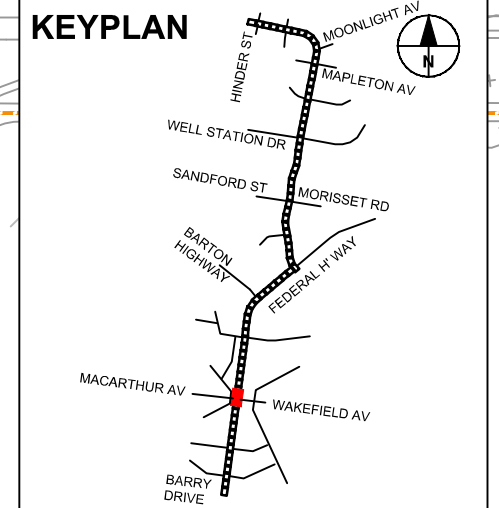

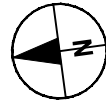

BRADDON

NORTHBOURNE AVENUE

ADJOINS DRG 700-RD-1263

ADJOINS DRG 700-RD-1265





51+600

51+650

51+700

CROSSING ADJUSTED.  
 REFER TO LANDSCAPE  
 PLANS FOR DETAILS

**LEGEND**

-  EMBEDDED TRACK SLAB
-  NEW ROAD PAVEMENT
-  NEW FOOTPATH PAVEMENT
-  PROPOSED KERB AND GUTTER
-  NCA BOUNDARY

**SIGNAL NOTES**

EXISTING SIGNAL CONTROL CABINET LOCATIONS WILL BE MAINTAINED WHERE POSSIBLE. NEW SIGNALS AND SIGNAL CONTROL CABINETS WILL BE INTEGRATED INTO THE URBAN DESIGN.

**KERB NOTES**

ON THE FEDERAL HIGHWAY AND NORTHBOURNE AVENUE ALL NEW KERBS WILL BE 150mm HIGH WITH THE TYPE BASED UPON THE REQUIRED STANDARD EXCEPT MEDIAN & ISLANDS WHICH SHALL BE 120mm HIGH.

**PEDESTRIAN CROSSING NOTES**

NEW FOOTPATH PAVEMENT HATCHED AREAS ARE TO CONVEY CONNECTIVITY TO EXISTING PATHS. EXACT CONCRETE FOOTPATH EXTENT MAYBE REDUCED TO INCREASE SOFT LANDSCAPING.

**KEYPLAN**

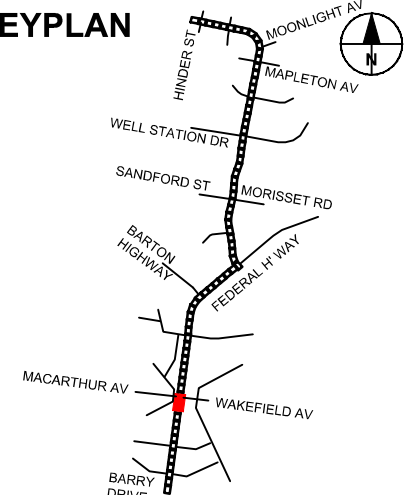

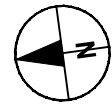

BRADDON

NORTHBOURNE AVENUE

ADJOINS DRG 700-RD-1264





ADJOINS DRG 700-RD-1266

51+800

51+950

51+950

**LEGEND**

-  EMBEDDED TRACK SLAB
-  NEW ROAD PAVEMENT
-  NEW FOOTPATH PAVEMENT
-  PROPOSED KERB AND GUTTER
-  NCA BOUNDARY

**SIGNAL NOTES**

EXISTING SIGNAL CONTROL CABINET LOCATIONS WILL BE MAINTAINED WHERE POSSIBLE. NEW SIGNALS AND SIGNAL CONTROL CABINETS WILL BE INTEGRATED INTO THE URBAN DESIGN.

**KERB NOTES**

ON THE FEDERAL HIGHWAY AND NORTHBOURNE AVENUE ALL NEW KERBS WILL BE 150mm HIGH WITH THE TYPE BASED UPON THE REQUIRED STANDARD EXCEPT MEDIAN & ISLANDS WHICH SHALL BE 120mm HIGH.

**PEDESTRIAN CROSSING NOTES**

NEW FOOTPATH PAVEMENT HATCHED AREAS ARE TO CONVEY CONNECTIVITY TO EXISTING PATHS. EXACT CONCRETE FOOTPATH EXTENT MAYBE REDUCED TO INCREASE SOFT LANDSCAPING.

**KEYPLAN**

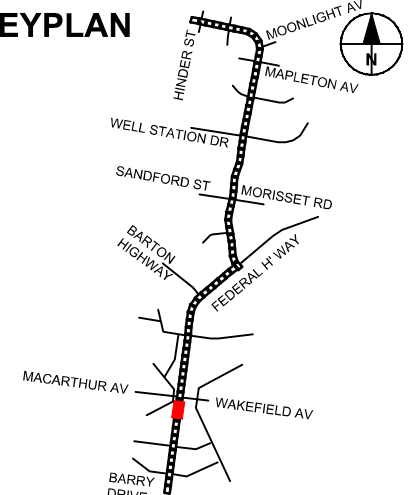



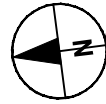

BRADDON

CROSSING ADJUSTED.  
 REFER TO LANDSCAPE  
 PLANS FOR DETAILS





NORTHBOURNE AVENUE

ADJOINS DRG 700-RD-1265

ADJOINS DRG 700-RD-1267

51+950

**LEGEND**

-  EMBEDDED TRACK SLAB
-  NEW ROAD PAVEMENT
-  NEW FOOTPATH PAVEMENT
-  PROPOSED KERB AND GUTTER
-  NCA BOUNDARY

**SIGNAL NOTES**

EXISTING SIGNAL CONTROL CABINET LOCATIONS WILL BE MAINTAINED WHERE POSSIBLE. NEW SIGNALS AND SIGNAL CONTROL CABINETS WILL BE INTEGRATED INTO THE URBAN DESIGN.

**KERB NOTES**

ON THE FEDERAL HIGHWAY AND NORTHBOURNE AVENUE ALL NEW KERBS WILL BE 150mm HIGH WITH THE TYPE BASED UPON THE REQUIRED STANDARD EXCEPT MEDIAN & ISLANDS WHICH SHALL BE 120mm HIGH.

**PEDESTRIAN CROSSING NOTES**

NEW FOOTPATH PAVEMENT HATCHED AREAS ARE TO CONVEY CONNECTIVITY TO EXISTING PATHS. EXACT CONCRETE FOOTPATH EXTENT MAYBE REDUCED TO INCREASE SOFT LANDSCAPING.

**KEYPLAN**

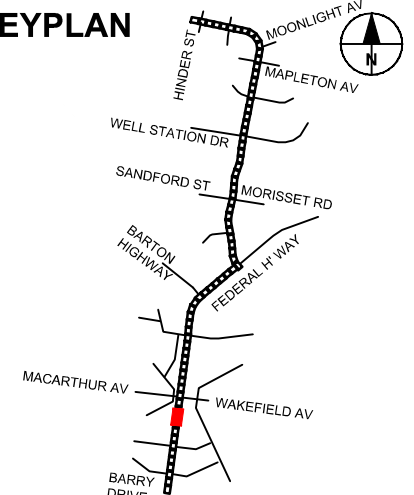

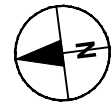

BRADDON

CROSSING ADJUSTED.  
 REFER TO LANDSCAPE  
 PLANS FOR DETAILS

MODIFIED SIGNALS AND  
 PEDESTRIAN CROSSING FACILITIES

NORTHBOURNE AVENUE

IPIMA STREET

ADJOINS DRG 700-RD-1266

ADJOINS DRG 700-RD-1266

52+100

52+200

CONDAMINE STREET

**LEGEND**

- EMBEDDED TRACK SLAB
- NEW ROAD PAVEMENT
- NEW FOOTPATH PAVEMENT
- PROPOSED KERB AND GUTTER
- NCA BOUNDARY

**SIGNAL NOTES**  
 EXISTING SIGNAL CONTROL CABINET LOCATIONS WILL BE MAINTAINED WHERE POSSIBLE. NEW SIGNALS AND SIGNAL CONTROL CABINETS WILL BE INTEGRATED INTO THE URBAN DESIGN.

**KERB NOTES**  
 ON THE FEDERAL HIGHWAY AND NORTHBOURNE AVENUE ALL NEW KERBS WILL BE 150mm HIGH WITH THE TYPE BASED UPON THE REQUIRED STANDARD EXCEPT MEDIAN & ISLANDS WHICH SHALL BE 120mm HIGH.

**PEDESTRIAN CROSSING NOTES**  
 NEW FOOTPATH PAVEMENT HATCHED AREAS ARE TO CONVEY CONNECTIVITY TO EXISTING PATHS. EXACT CONCRETE FOOTPATH EXTENT MAYBE REDUCED TO INCREASE SOFT LANDSCAPING.

TRAFFIC ISLANDS  
 REMOVED.

ROAD WIDENED  
 TO PROVIDE  
 LEFT TURN LANE.

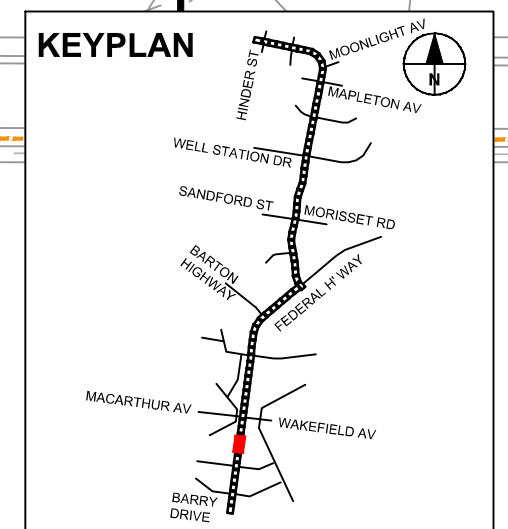

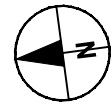

BRADDON

CROSSING ADJUSTED.  
REFER TO LANDSCAPE  
PLANS FOR DETAILS

NORTHBOURNE AVENUE

ADJOINS DRG 700-RD-1267





ADJOINS DRG 700-RD-1269

52+250

52+300

52+350

**LEGEND**

-  EMBEDDED TRACK SLAB
-  NEW ROAD PAVEMENT
-  NEW FOOTPATH PAVEMENT
-  PROPOSED KERB AND GUTTER
-  NCA BOUNDARY

**SIGNAL NOTES**

EXISTING SIGNAL CONTROL CABINET LOCATIONS WILL BE MAINTAINED WHERE POSSIBLE. NEW SIGNALS AND SIGNAL CONTROL CABINETS WILL BE INTEGRATED INTO THE URBAN DESIGN.

**KERB NOTES**

ON THE FEDERAL HIGHWAY AND NORTHBOURNE AVENUE ALL NEW KERBS WILL BE 150mm HIGH WITH THE TYPE BASED UPON THE REQUIRED STANDARD EXCEPT MEDIAN & ISLANDS WHICH SHALL BE 120mm HIGH.

**PEDESTRIAN CROSSING NOTES**

NEW FOOTPATH PAVEMENT HATCHED AREAS ARE TO CONVEY CONNECTIVITY TO EXISTING PATHS. EXACT CONCRETE FOOTPATH EXTENT MAYBE REDUCED TO INCREASE SOFT LANDSCAPING.

**KEYPLAN**

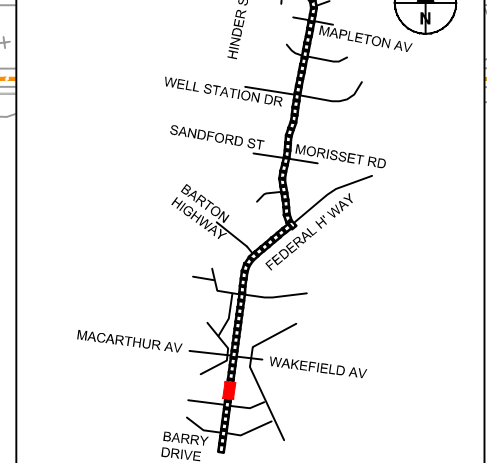

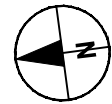

BRADDON

NORTHBOURNE AVENUE

ADJOINS DRG 700-RD-1268

ADJOINS DRG 700-RD-1270

52+400





52+450

52+500

CROSSING ADJUSTED.  
 REFER TO LANDSCAPE  
 PLANS FOR DETAILS

REET

**LEGEND**

-  EMBEDDED TRACK SLAB
-  NEW ROAD PAVEMENT
-  NEW FOOTPATH PAVEMENT
-  PROPOSED KERB AND GUTTER
-  NCA BOUNDARY

**SIGNAL NOTES**

EXISTING SIGNAL CONTROL CABINET LOCATIONS WILL BE MAINTAINED WHERE POSSIBLE. NEW SIGNALS AND SIGNAL CONTROL CABINETS WILL BE INTEGRATED INTO THE URBAN DESIGN.

**KERB NOTES**

ON THE FEDERAL HIGHWAY AND NORTHBOURNE AVENUE ALL NEW KERBS WILL BE 150mm HIGH WITH THE TYPE BASED UPON THE REQUIRED STANDARD EXCEPT MEDIAN & ISLANDS WHICH SHALL BE 120mm HIGH.

**PEDESTRIAN CROSSING NOTES**

NEW FOOTPATH PAVEMENT HATCHED AREAS ARE TO CONVEY CONNECTIVITY TO EXISTING PATHS. EXACT CONCRETE FOOTPATH EXTENT MAYBE REDUCED TO INCREASE SOFT LANDSCAPING.

**KEYPLAN**

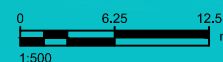
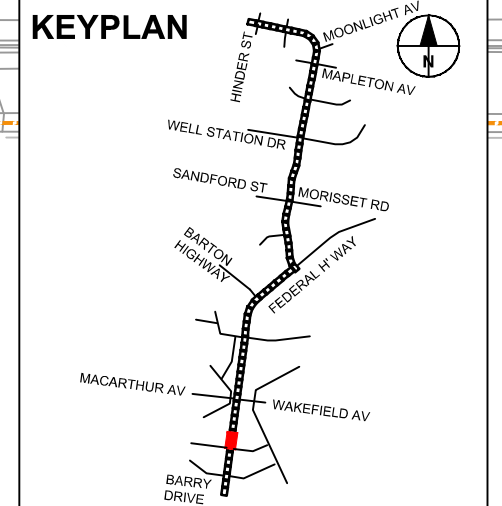

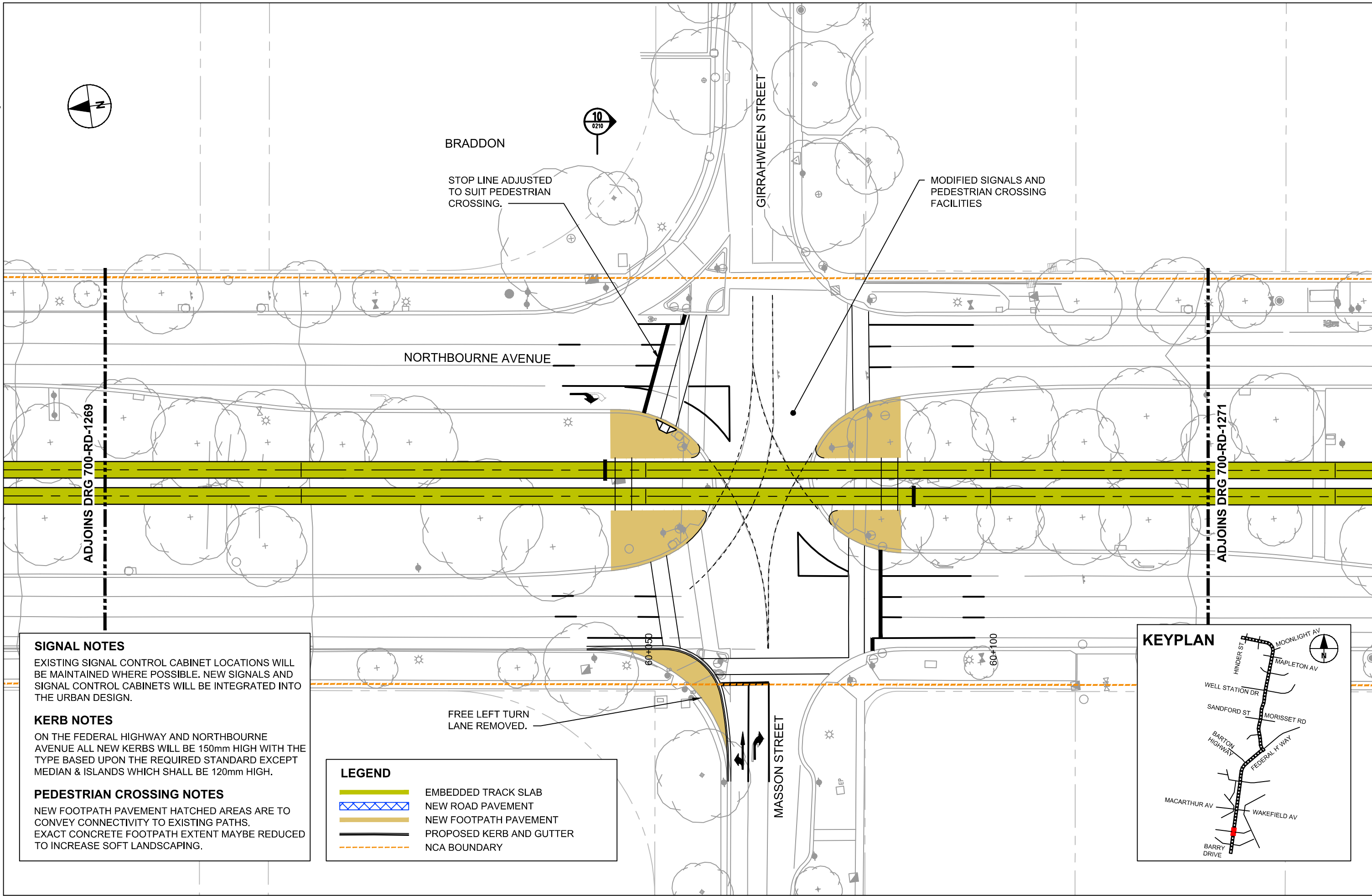
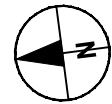

**SIGNAL NOTES**

EXISTING SIGNAL CONTROL CABINET LOCATIONS WILL BE MAINTAINED WHERE POSSIBLE. NEW SIGNALS AND SIGNAL CONTROL CABINETS WILL BE INTEGRATED INTO THE URBAN DESIGN.





**KERB NOTES**

ON THE FEDERAL HIGHWAY AND NORTHBOURNE AVENUE ALL NEW KERBS WILL BE 150mm HIGH WITH THE TYPE BASED UPON THE REQUIRED STANDARD EXCEPT MEDIAN & ISLANDS WHICH SHALL BE 120mm HIGH.

**PEDESTRIAN CROSSING NOTES**

NEW FOOTPATH PAVEMENT HATCHED AREAS ARE TO CONVEY CONNECTIVITY TO EXISTING PATHS. EXACT CONCRETE FOOTPATH EXTENT MAYBE REDUCED TO INCREASE SOFT LANDSCAPING.

**LEGEND**

-  EMBEDDED TRACK SLAB
-  NEW ROAD PAVEMENT
-  NEW FOOTPATH PAVEMENT
-  PROPOSED KERB AND GUTTER
-  NCA BOUNDARY

FREE LEFT TURN LANE REMOVED.

**KEYPLAN**

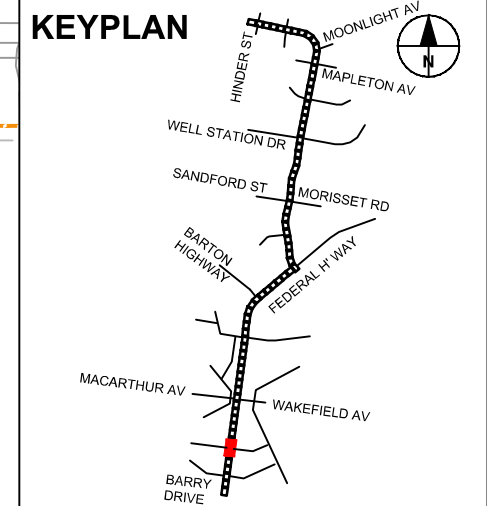

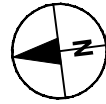

BRADDON

CROSSING ADJUSTED.  
 REFER TO LANDSCAPE  
 PLAN FOR DETAILS

NORTHBOURNE AVENUE





ADJOINS DRG 700-RD-1270

ADJOINS DRG 700-RD-1272

60+150

60+200

**LEGEND**

-  EMBEDDED TRACK SLAB
-  NEW ROAD PAVEMENT
-  NEW FOOTPATH PAVEMENT
-  PROPOSED KERB AND GUTTER
-  NCA BOUNDARY

**SIGNAL NOTES**

EXISTING SIGNAL CONTROL CABINET LOCATIONS WILL BE MAINTAINED WHERE POSSIBLE. NEW SIGNALS AND SIGNAL CONTROL CABINETS WILL BE INTEGRATED INTO THE URBAN DESIGN.

**KERB NOTES**

ON THE FEDERAL HIGHWAY AND NORTHBOURNE AVENUE ALL NEW KERBS WILL BE 150mm HIGH WITH THE TYPE BASED UPON THE REQUIRED STANDARD EXCEPT MEDIAN & ISLANDS WHICH SHALL BE 120mm HIGH.

**PEDESTRIAN CROSSING NOTES**

NEW FOOTPATH PAVEMENT HATCHED AREAS ARE TO CONVEY CONNECTIVITY TO EXISTING PATHS. EXACT CONCRETE FOOTPATH EXTENT MAYBE REDUCED TO INCREASE SOFT LANDSCAPING.

**KEYPLAN**

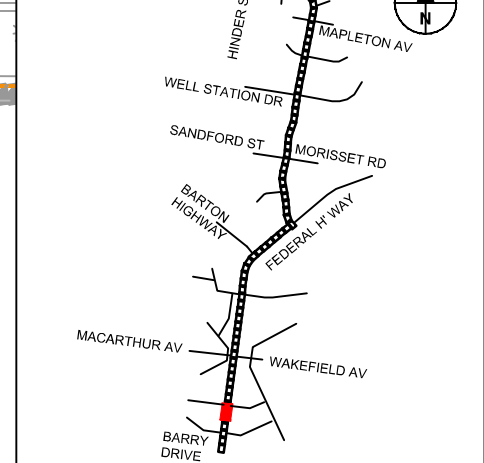

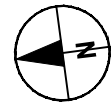

BRADDON

ELOUERA STREET





MODIFIED SIGNALS AND PEDESTRIAN CROSSING FACILITIES

NORTHBOURNE AVENUE

ADJOINS DRG 700-RD-1271

ADJOINS DRG 700-RD-1273

**LEGEND**

-  EMBEDDED TRACK SLAB
-  NEW ROAD PAVEMENT
-  NEW FOOTPATH PAVEMENT
-  PROPOSED KERB AND GUTTER
-  NCA BOUNDARY

**SIGNAL NOTES**  
 EXISTING SIGNAL CONTROL CABINET LOCATIONS WILL BE MAINTAINED WHERE POSSIBLE. NEW SIGNALS AND SIGNAL CONTROL CABINETS WILL BE INTEGRATED INTO THE URBAN DESIGN.

**KERB NOTES**  
 ON THE FEDERAL HIGHWAY AND NORTHBOURNE AVENUE ALL NEW KERBS WILL BE 150mm HIGH WITH THE TYPE BASED UPON THE REQUIRED STANDARD EXCEPT MEDIAN & ISLANDS WHICH SHALL BE 120mm HIGH.

**PEDESTRIAN CROSSING NOTES**  
 NEW FOOTPATH PAVEMENT HATCHED AREAS ARE TO CONVEY CONNECTIVITY TO EXISTING PATHS. EXACT CONCRETE FOOTPATH EXTENT MAYBE REDUCED TO INCREASE SOFT LANDSCAPING.

**KEYPLAN**

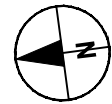

BRADDON



NORTHBOURNE AVENUE

ADJOINS DRG 700-RD-1272

ADJOINS DRG 700-RD-1274

60+450

60+500





60+550

60+600

CROSSING ADJUSTED.  
 REFER TO LANDSCAPE  
 PLANS FOR DETAILS

McKAY STREET

**LEGEND**

-  EMBEDDED TRACK SLAB
-  NEW ROAD PAVEMENT
-  NEW FOOTPATH PAVEMENT
-  PROPOSED KERB AND GUTTER
-  NCA BOUNDARY

**SIGNAL NOTES**

EXISTING SIGNAL CONTROL CABINET LOCATIONS WILL BE MAINTAINED WHERE POSSIBLE. NEW SIGNALS AND SIGNAL CONTROL CABINETS WILL BE INTEGRATED INTO THE URBAN DESIGN.

**KERB NOTES**

ON THE FEDERAL HIGHWAY AND NORTHBOURNE AVENUE ALL NEW KERBS WILL BE 150mm HIGH WITH THE TYPE BASED UPON THE REQUIRED STANDARD EXCEPT MEDIAN & ISLANDS WHICH SHALL BE 120mm HIGH.

**PEDESTRIAN CROSSING NOTES**

NEW FOOTPATH PAVEMENT HATCHED AREAS ARE TO CONVEY CONNECTIVITY TO EXISTING PATHS. EXACT CONCRETE FOOTPATH EXTENT MAYBE REDUCED TO INCREASE SOFT LANDSCAPING.

**KEYPLAN**

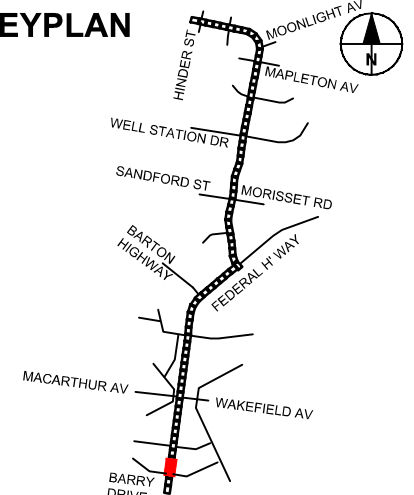



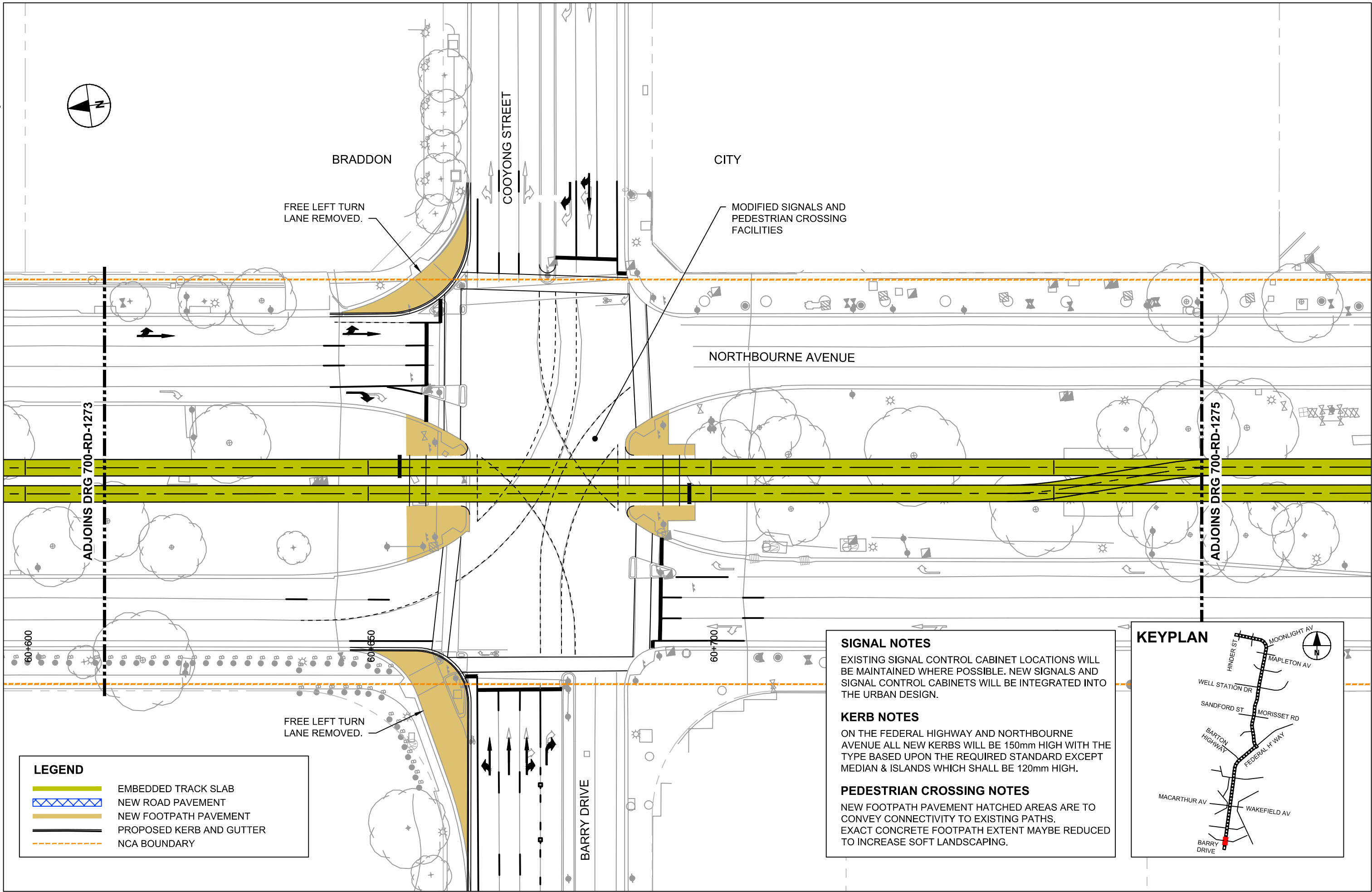
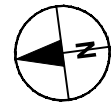

**LEGEND**

- EMBEDDED TRACK SLAB
- NEW ROAD PAVEMENT
- NEW FOOTPATH PAVEMENT
- PROPOSED KERB AND GUTTER
- NCA BOUNDARY

**SIGNAL NOTES**  
 EXISTING SIGNAL CONTROL CABINET LOCATIONS WILL BE MAINTAINED WHERE POSSIBLE. NEW SIGNALS AND SIGNAL CONTROL CABINETS WILL BE INTEGRATED INTO THE URBAN DESIGN.

**KERB NOTES**  
 ON THE FEDERAL HIGHWAY AND NORTHBOURNE AVENUE ALL NEW KERBS WILL BE 150mm HIGH WITH THE TYPE BASED UPON THE REQUIRED STANDARD EXCEPT MEDIAN & ISLANDS WHICH SHALL BE 120mm HIGH.

**PEDESTRIAN CROSSING NOTES**  
 NEW FOOTPATH PAVEMENT HATCHED AREAS ARE TO CONVEY CONNECTIVITY TO EXISTING PATHS. EXACT CONCRETE FOOTPATH EXTENT MAYBE REDUCED TO INCREASE SOFT LANDSCAPING.

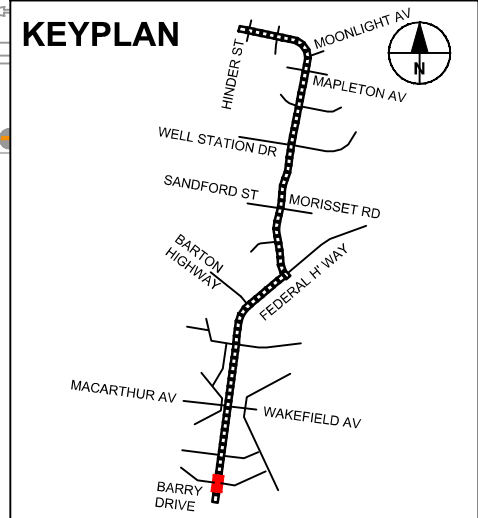

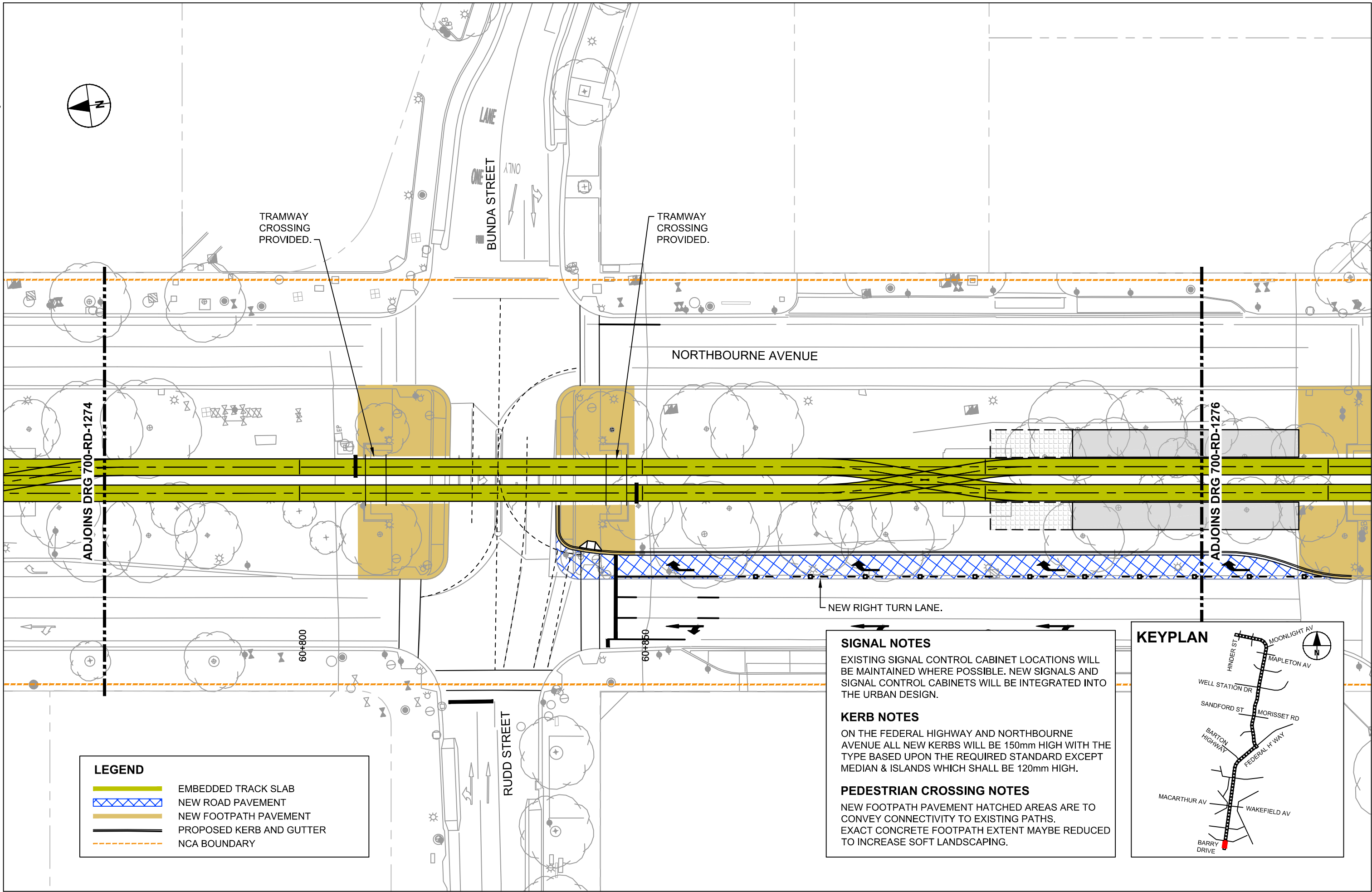
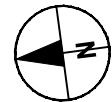

**LEGEND**

- EMBEDDED TRACK SLAB
- NEW ROAD PAVEMENT
- NEW FOOTPATH PAVEMENT
- PROPOSED KERB AND GUTTER
- NCA BOUNDARY

**SIGNAL NOTES**  
 EXISTING SIGNAL CONTROL CABINET LOCATIONS WILL BE MAINTAINED WHERE POSSIBLE. NEW SIGNALS AND SIGNAL CONTROL CABINETS WILL BE INTEGRATED INTO THE URBAN DESIGN.

**KERB NOTES**  
 ON THE FEDERAL HIGHWAY AND NORTHBOURNE AVENUE ALL NEW KERBS WILL BE 150mm HIGH WITH THE TYPE BASED UPON THE REQUIRED STANDARD EXCEPT MEDIAN & ISLANDS WHICH SHALL BE 120mm HIGH.

**PEDESTRIAN CROSSING NOTES**  
 NEW FOOTPATH PAVEMENT HATCHED AREAS ARE TO CONVEY CONNECTIVITY TO EXISTING PATHS. EXACT CONCRETE FOOTPATH EXTENT MAYBE REDUCED TO INCREASE SOFT LANDSCAPING.

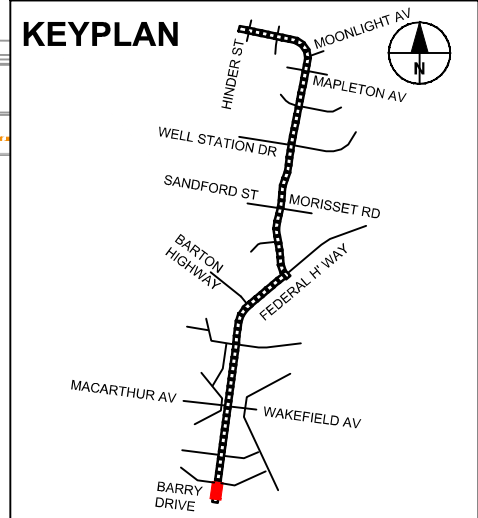

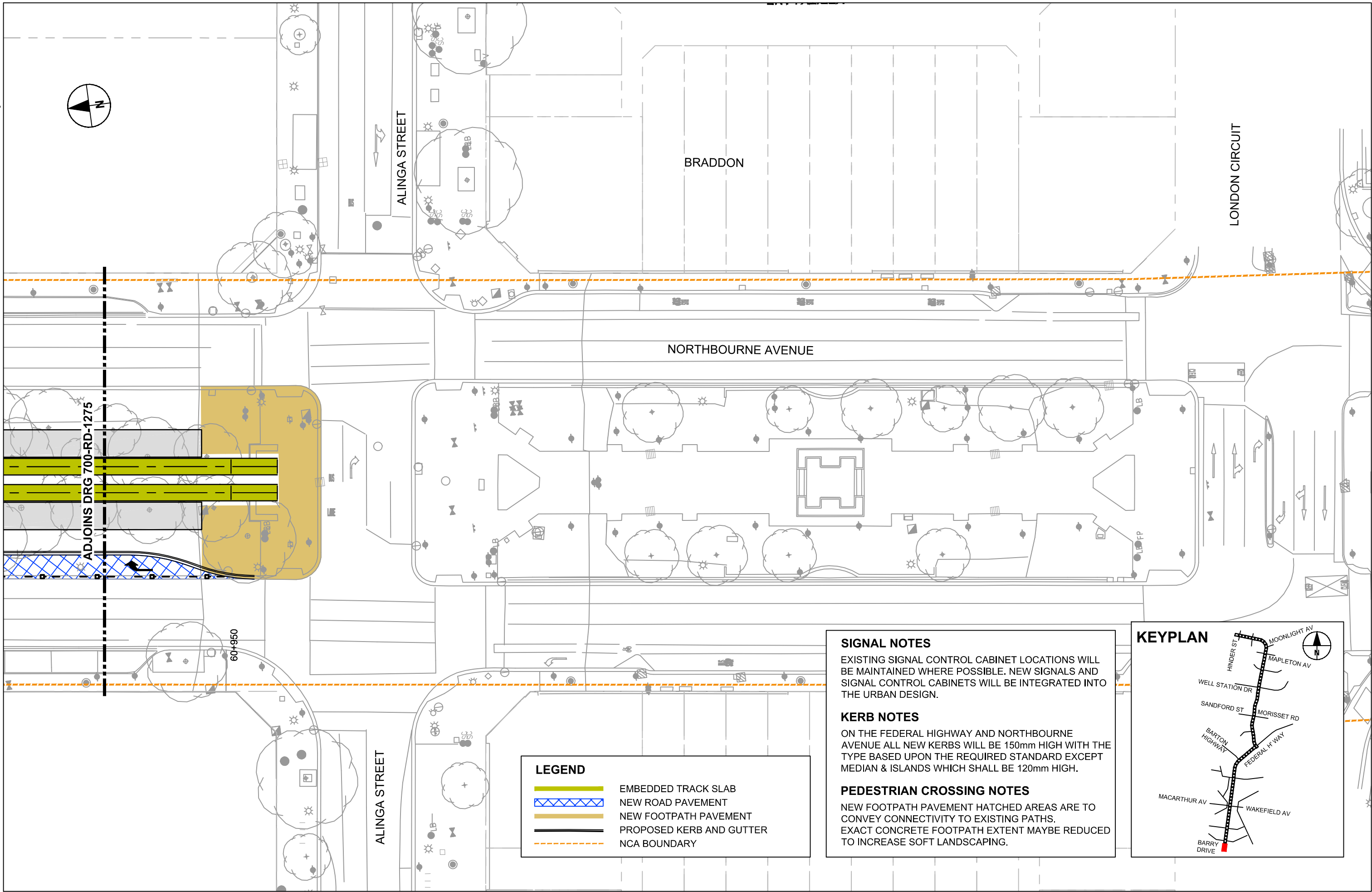

**LEGEND**

- EMBEDDED TRACK SLAB
- NEW ROAD PAVEMENT
- NEW FOOTPATH PAVEMENT
- PROPOSED KERB AND GUTTER
- NCA BOUNDARY

**SIGNAL NOTES**  
 EXISTING SIGNAL CONTROL CABINET LOCATIONS WILL BE MAINTAINED WHERE POSSIBLE. NEW SIGNALS AND SIGNAL CONTROL CABINETS WILL BE INTEGRATED INTO THE URBAN DESIGN.

**KERB NOTES**  
 ON THE FEDERAL HIGHWAY AND NORTHBOURNE AVENUE ALL NEW KERBS WILL BE 150mm HIGH WITH THE TYPE BASED UPON THE REQUIRED STANDARD EXCEPT MEDIAN & ISLANDS WHICH SHALL BE 120mm HIGH.

**PEDESTRIAN CROSSING NOTES**  
 NEW FOOTPATH PAVEMENT HATCHED AREAS ARE TO CONVEY CONNECTIVITY TO EXISTING PATHS. EXACT CONCRETE FOOTPATH EXTENT MAYBE REDUCED TO INCREASE SOFT LANDSCAPING.

