

NOTES

- REFER TO UTILITIES PLAN BY TTW FOR LOCATION AND DETAILS ON EXISTING UNDERGROUND SERVICES.
- REFER TO TREE MANAGEMENT PLAN + TREE SURVEY BY CANOPY GROUP FOR DETAILS ON EXISTING VEGETATION.
- REFER TO EROSION & SEDIMENT CONTROL PLAN BY TTW FOR DETAILS ON SITE DRAINAGE PATTERN.

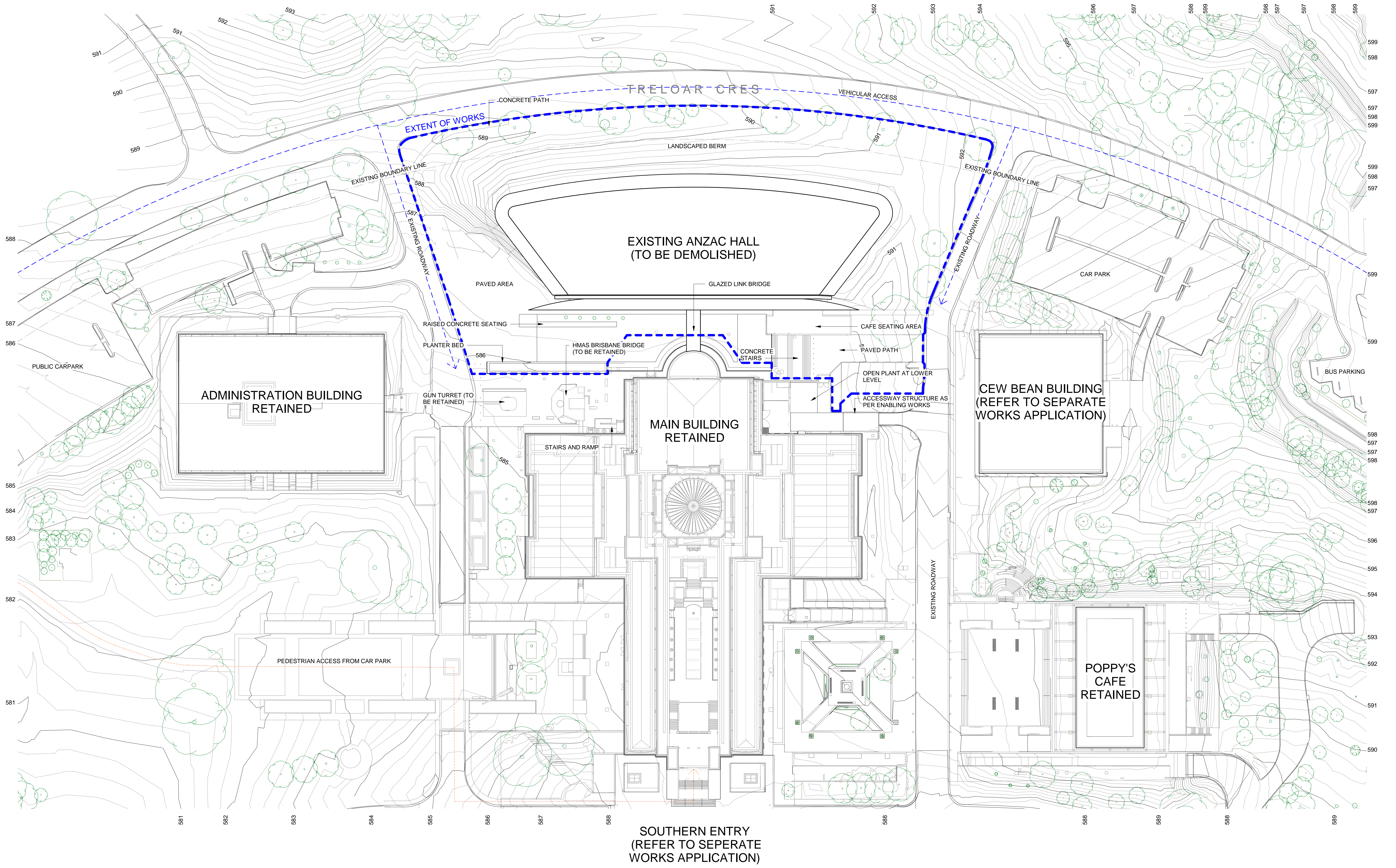

AWM-EWP3-0273-WA-A-002 EXISTING SITE PLAN + EXTENT OF WORKS

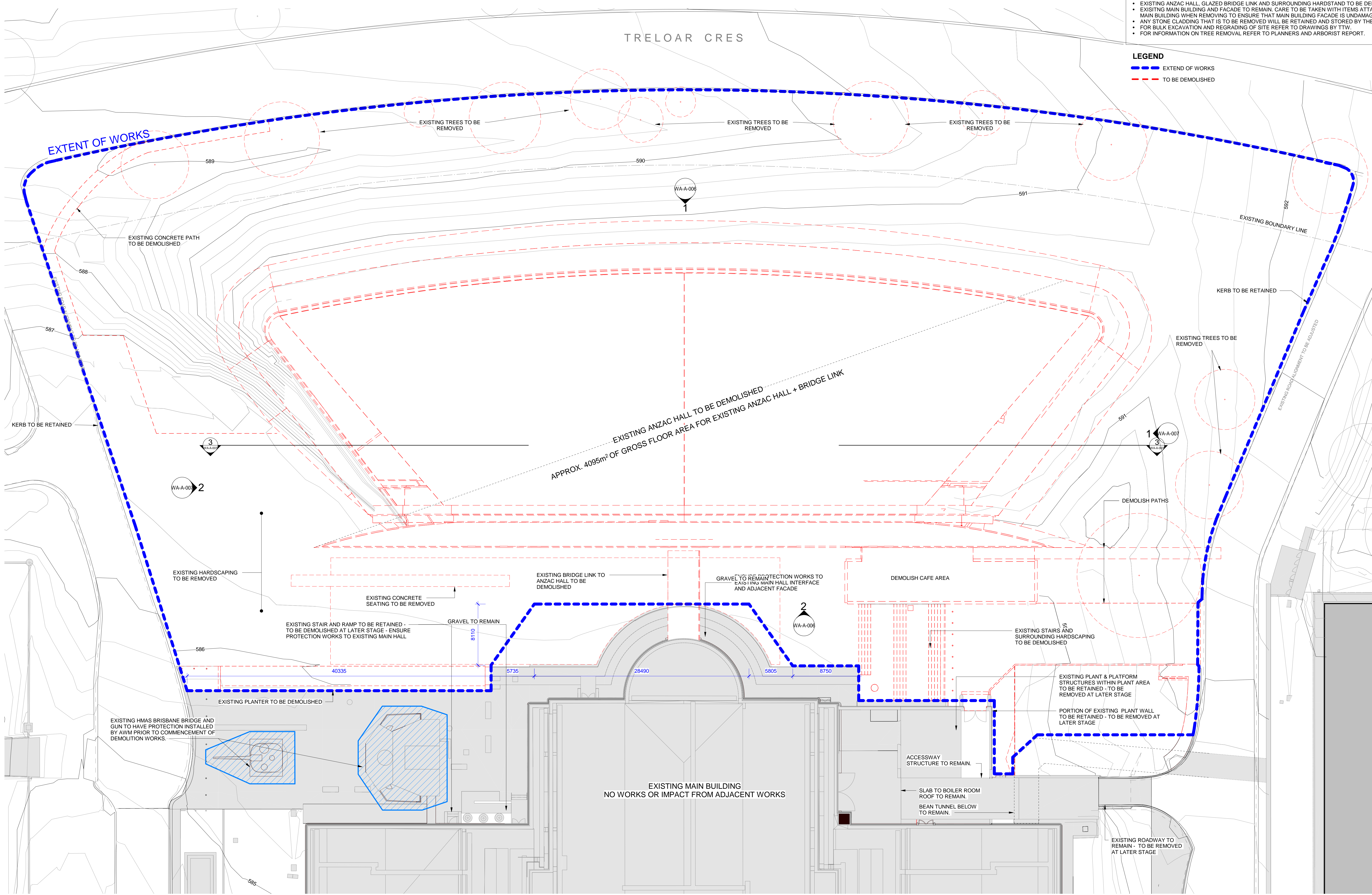

- NOTES**
- ALL ITEMS SHOWN IN RED DASH WITHIN BLUE DASHED EXTENT OF WORKS OUTLINE TO BE DEMOLISHED UNLESS NOTED OTHERWISE.
 - EXISTING ANZAC HALL, GLAZED BRIDGE LINK AND SURROUNDING HARDSTAND TO BE DEMOLISHED.
 - EXISTING MAIN BUILDING AND FACADE TO REMAIN. CARE TO BE TAKEN WITH ITEMS ATTACHED TO MAIN BUILDING WHEN REMOVING TO ENSURE THAT MAIN BUILDING FACADE IS UNDamaged.
 - ANY STONE CLADDING THAT IS TO BE REMOVED WILL BE RETAINED AND STORED BY THE AWM.
 - FOR BULK EXCAVATION AND REGRADING OF SITE REFER TO DRAWINGS BY TTW.
 - FOR INFORMATION ON TREE REMOVAL REFER TO PLANNERS AND ARBORIST REPORT.

- LEGEND**
- EXTENT OF WORKS
 - - - TO BE DEMOLISHED

AWM-EWP3-0273-WA-A-005 DEMOLITION PLAN

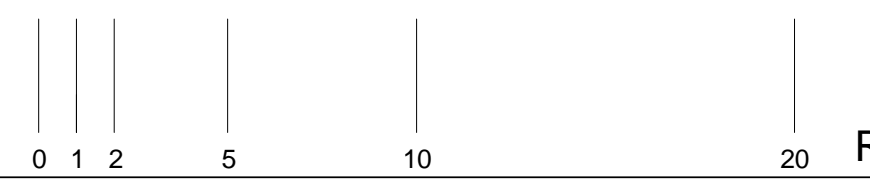

Revision: 5 22.02.2021

EARLY WORKS WORKS APPLICATION (DEMOLITION & EXCAVATION OF ANZAC HALL)

BLOCK 3, SECTION 39, CAMPBELL

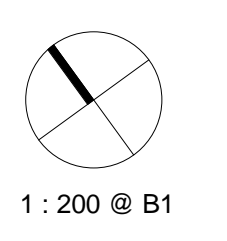

- NOTES**
- ALL ITEMS SHOWN IN RED DASH WITHIN BLUE DASHED EXTENT OF WORKS OUTLINE TO BE DEMOLISHED UNLESS NOTED OTHERWISE.
 - EXISTING ANZAC HALL, GLAZED BRIDGE LINK AND SURROUNDING HARDSTAND TO BE DEMOLISHED.
 - EXISTING MAIN BUILDING AND FACADE TO REMAIN. CARE TO BE TAKEN WITH ITEMS ATTACHED TO MAIN BUILDING WHEN REMOVING TO ENSURE THAT MAIN BUILDING FACADE IS UNDAMAGED.
 - ANY STONE CLADDING THAT IS TO BE REMOVED WILL BE RETAINED AND STORED BY THE AWM.
 - FOR BULK EXCAVATION AND REGRADING OF SITE REFER TO DRAWINGS BY TTW.
 - FOR INFORMATION ON TREE REMOVAL REFER TO PLANNERS AND ARBORIST REPORT.

- LEGEND**
- — — — — EXTENT OF WORKS
 - - - - - TO BE DEMOLISHED

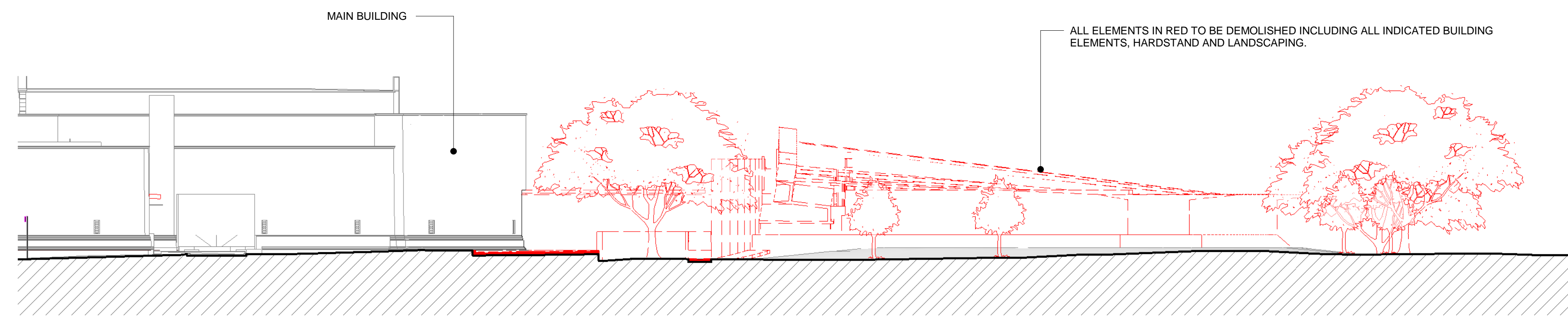

1 DEMOLITION - EAST ELEVATION
WA-A-009 SCALE 1:200

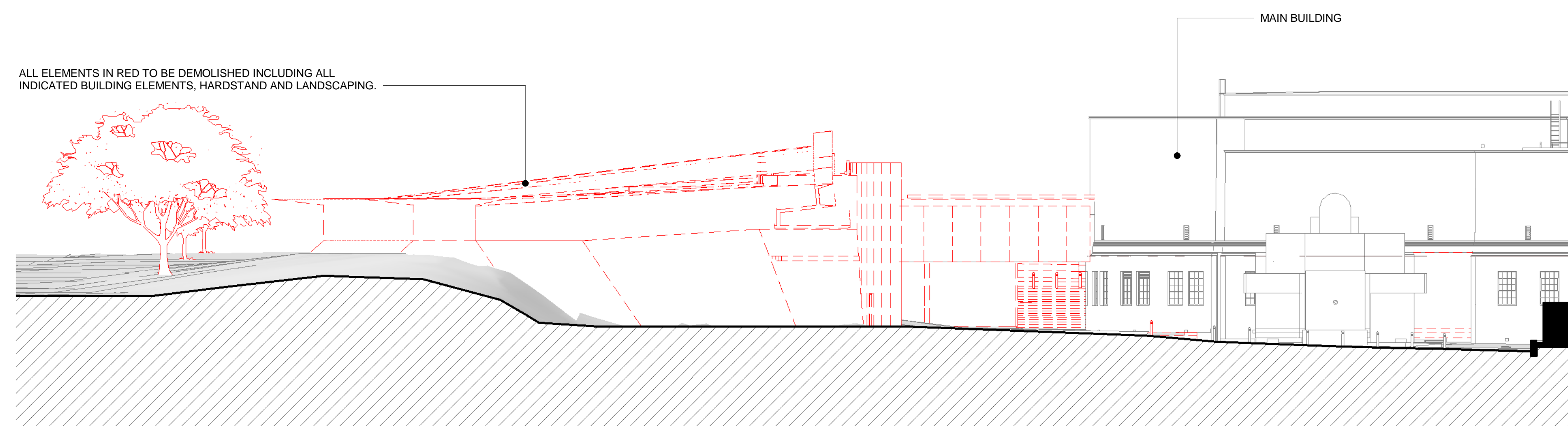

2 DEMOLITION - WEST ELEVATION
WA-A-009 SCALE 1:200

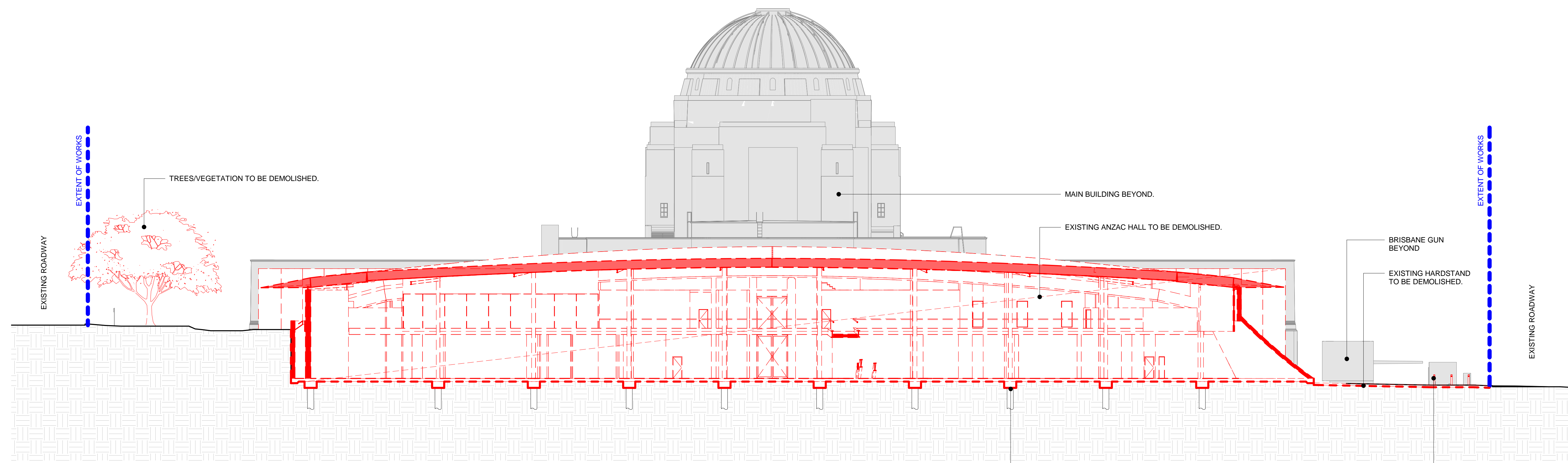

3 DEMOLITION SECTION THROUGH EXISTING ANZAC HALL
WA-A-009 SCALE 1:200

AWM-EWP3-0273-WA-A-007 DEMOLITION ELEVATIONS + SECTION

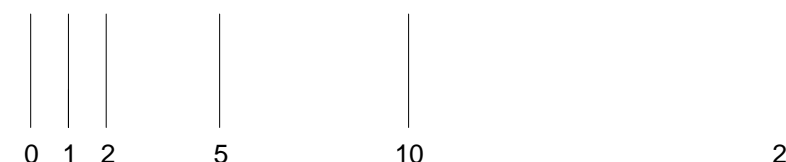

Revision: 1 22.02.2021

EARLY WORKS WORKS APPLICATION (DEMOLITION & EXCAVATION OF ANZAC HALL)

BLOCK 3, SECTION 39, CAMPBELL

1:200 @ B1



- NOTES**
- ALL ITEMS SHOWN IN RED DASH WITHIN BLUE DASHED EXTENT OF WORKS OUTLINE TO BE DEMOLISHED UNLESS NOTED OTHERWISE.
 - EXISTING ANZAC HALL, GLAZED BRIDGE LINK AND SURROUNDING HARDSTAND TO BE DEMOLISHED.
 - EXISTING MAIN BUILDING AND FACADE TO REMAIN. CARE TO BE TAKEN WITH ITEMS ATTACHED TO MAIN BUILDING WHEN REMOVING TO ENSURE THAT MAIN BUILDING FACADE IS UNDAMAGED.
 - ANY STONE CLADDING THAT IS TO BE REMOVED WILL BE RETAINED AND STORED BY THE AWM.
 - FOR BULK EXCAVATION AND REGRADING OF SITE REFER TO DRAWINGS BY TTW.
 - FOR INFORMATION ON TREE REMOVAL REFER TO PLANNERS AND ARBORIST REPORT.

- LEGEND**
- — — — — EXTEND OF WORKS
 - - - - - TO BE DEMOLISHED

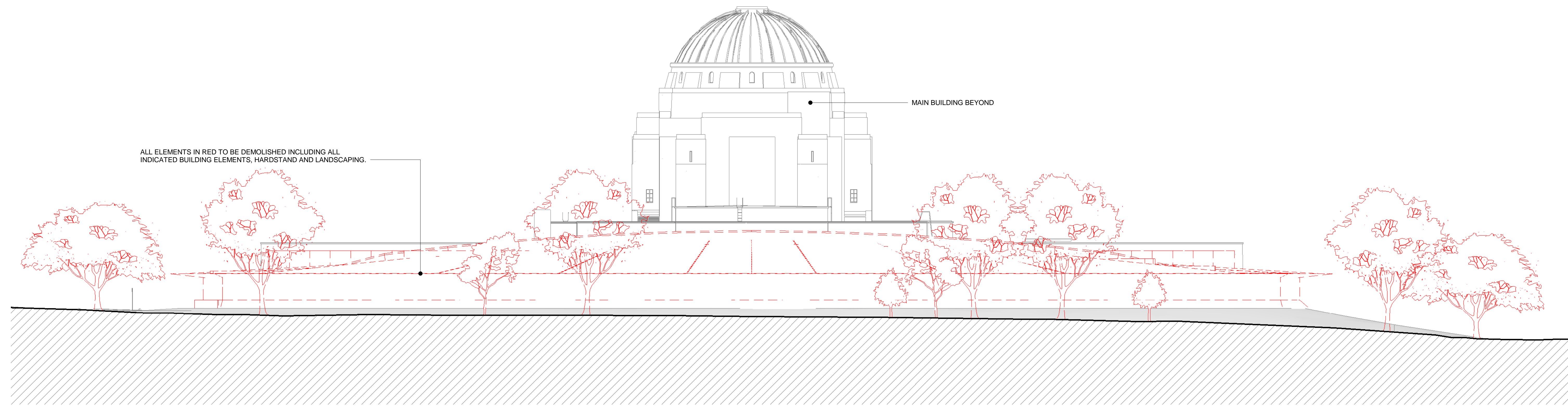

1 DEMOLITION - NORTH ELEVATION
WA-A-006 SCALE 1:200

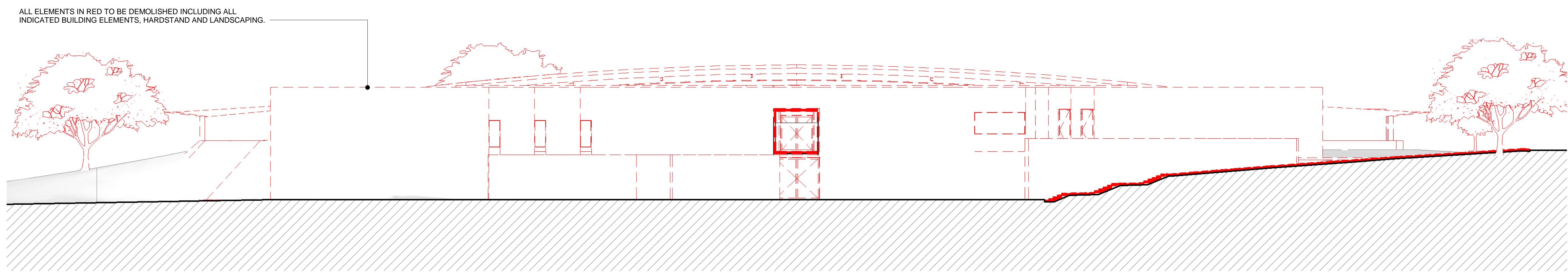

2 DEMOLITION - SOUTH ELEVATION
WA-A-006 SCALE 1:200

AWM-EWP3-0273-WA-A-006 DEMOLITION ELEVATIONS

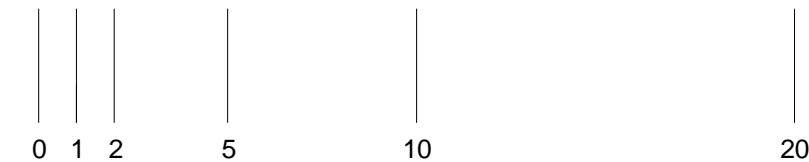

Revision: 1 22.02.2021

EARLY WORKS WORKS APPLICATION (DEMOLITION & EXCAVATION OF ANZAC HALL)

BLOCK 3, SECTION 39, CAMPBELL

1:200 @ B1



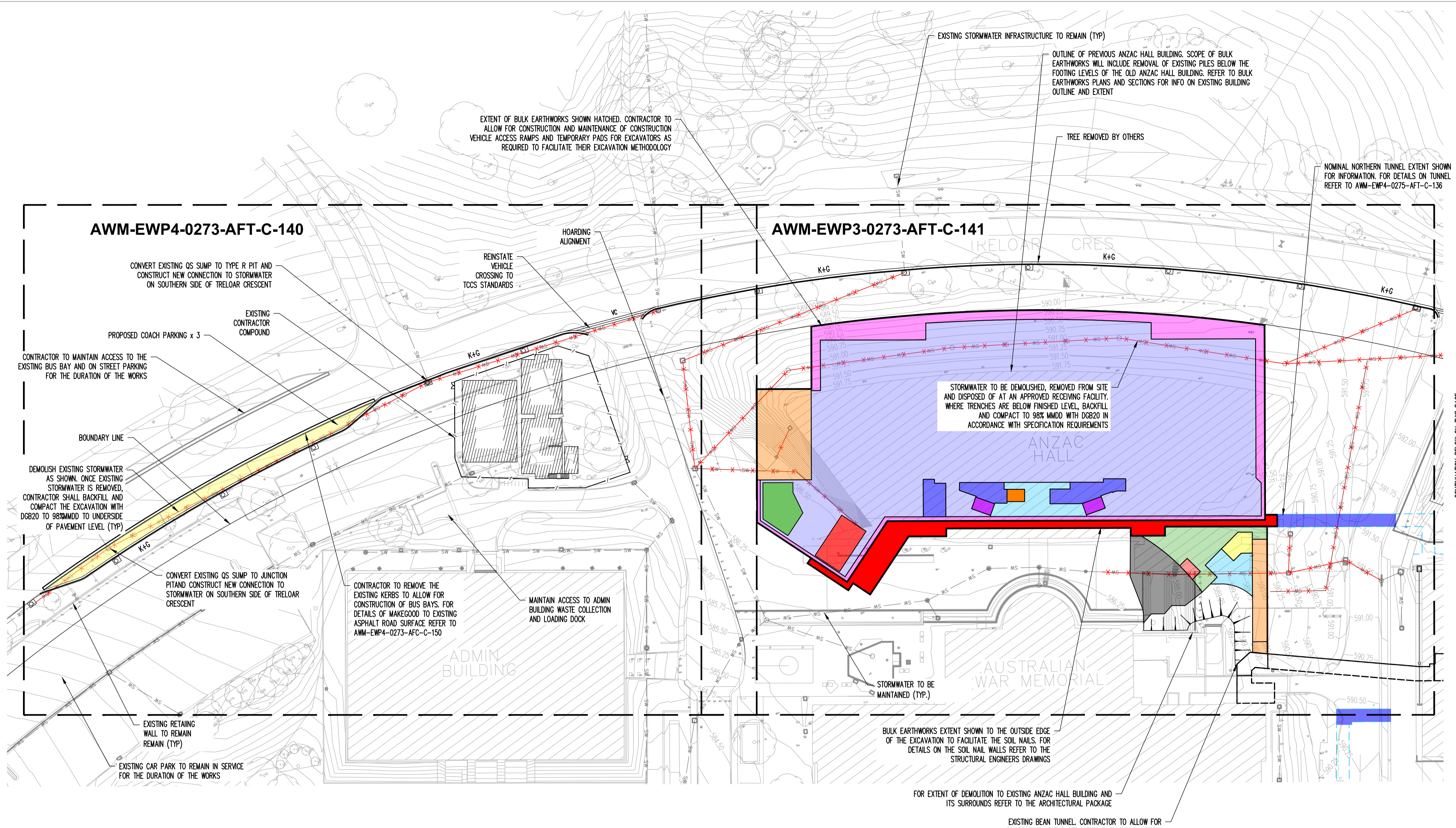

ISSUE	DESCRIPTION	DWG STATUS	DATE
A	AFT	C	02.03.21

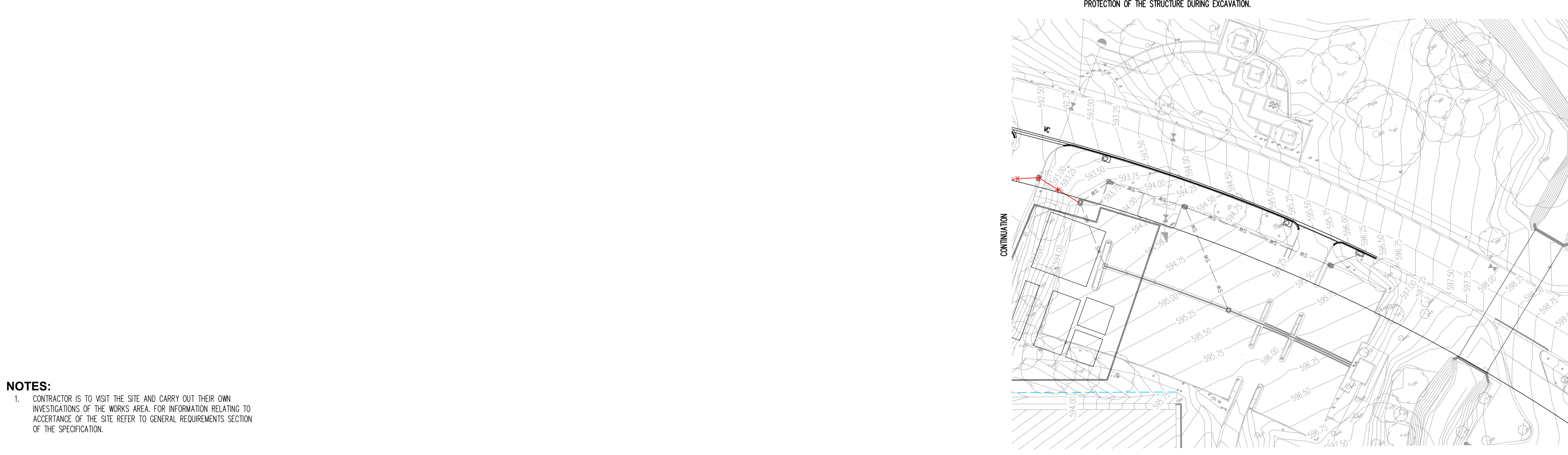

NOTES:
 ALL DIMENSIONS ARE IN MILLIMETRES UNLESS OTHERWISE SPECIFIED.
 LEVELS ARE IN METRES UNLESS OTHERWISE SPECIFIED.
 DO NOT SCALE OFF DRAWING.
 USE FIGURED DIMENSIONS ONLY.
 CHECK DIMENSIONS ON SITE.

DRAWING STATUS ABBREVIATIONS:
 I INFORMATION ONLY - (UNCONTROLLED)
 C CONTROLLED ISSUE
 P PRELIMINARY

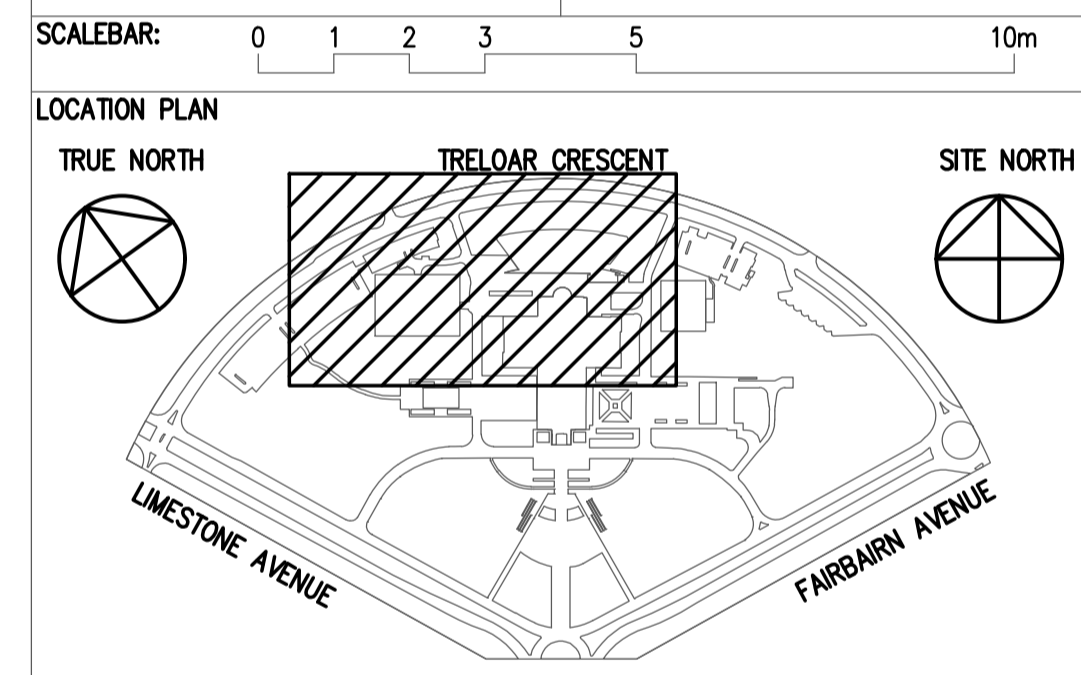

CLIENT
 AUSTRALIAN WAR MEMORIAL
 20 TRELOAR CRESCENT
 CAMPBELL ACT 2612

BLOCK 3 SECTION 39
 CAMPBELL ACT

CONSULTANT
TTW Taylor Thomson Whitting
 612 6285 1766 | 103 Tennant Street Fyshwick ACT 2069

PROJECT
 EARLY WORKS PACKAGE 4 - ANZAC HALL

DRAWING TITLE
 GENERAL ARRANGEMENT PLAN

DRAWN	EM	CHECKED	CP	APPROVED	RMD	SCALE	SIZE	
DATE	02.03.21	DATE	02.03.21	DATE	02.03.21	1:500	A1	
PROJECT STATUS	APPROVED FOR TENDER						REVISION DATE	02.03.21
DISCIPLINE	CIVIL							
DRAWING NO.	AWM-EWP4-0273-AFT-120							
REVISION	A							

NOTES:
 1. CONTRACTOR IS TO VISIT THE SITE AND CARRY OUT THEIR OWN INVESTIGATIONS OF THE WORKS AREA. FOR INFORMATION RELATING TO ACCERTANCE OF THE SITE REFER TO GENERAL REQUIREMENTS SECTION OF THE SPECIFICATION.

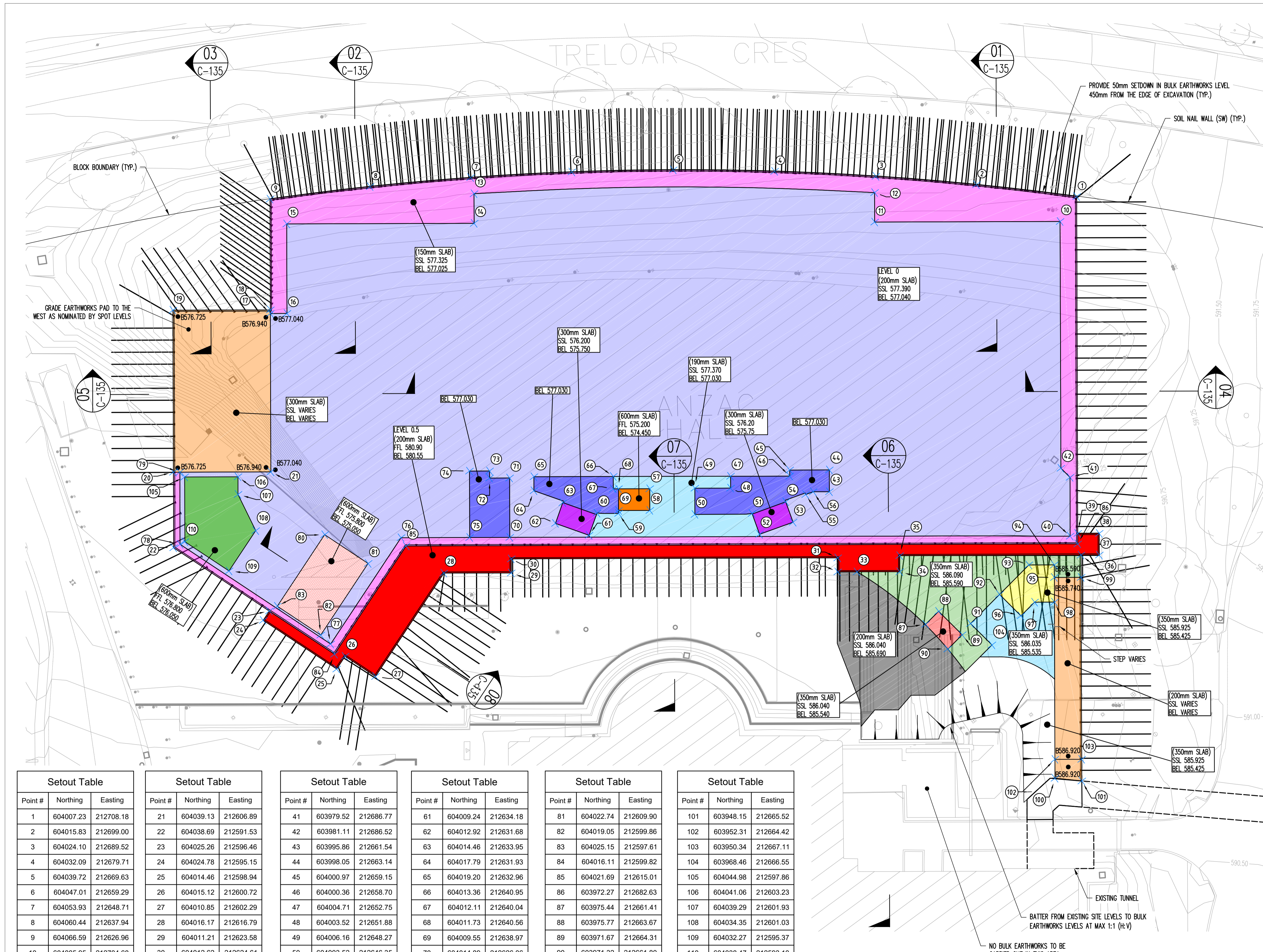

Point #	Northing	Easting
1	604007.23	212708.18
2	604015.83	212699.00
3	604024.10	212689.52
4	604032.09	212679.71
5	604039.72	212669.63
6	604047.01	212659.29
7	604053.93	212648.71
8	604060.44	212637.94
9	604066.59	212626.96
10	604005.95	212704.68
11	604019.59	212686.01
12	604022.56	212688.18
13	604052.05	212647.86
14	604049.07	212645.68
15	604062.86	212626.81
16	604053.85	212620.22
17	604055.07	212618.54
18	604055.44	212618.81
19	604062.60	212609.00
20	604046.29	212597.08

Point #	Northing	Easting
21	604039.13	212606.89
22	604038.69	212591.53
23	604025.26	212596.46
24	604024.78	212595.15
25	604014.46	212598.94
26	604015.12	212600.72
27	604010.85	212602.29
28	604016.17	212616.79
29	604011.21	212623.58
30	604012.62	212624.61
31	603988.60	212657.48
32	603987.19	212656.45
33	603985.77	212658.39
34	603982.62	212662.70
35	603984.24	212663.88
36	603970.90	212682.13
37	603969.55	212683.97
38	603971.73	212685.56
39	603973.31	212683.40
40	603973.60	212682.44

Point #	Northing	Easting
41	603979.52	212686.77
42	603981.11	212686.52
43	603995.86	212661.54
44	603998.05	212663.14
45	604000.97	212659.15
46	604000.36	212658.70
47	604004.71	212652.75
48	604003.52	212651.88
49	604006.16	212648.27
50	604003.52	212646.35
51	603999.39	212652.16
52	603996.74	212651.37
53	603995.48	212655.64
54	603998.07	212656.41
55	603997.33	212658.95
56	603997.05	212659.91
57	604009.43	212643.71
58	604007.25	212642.11
59	604009.26	212638.75
60	604010.89	212636.61

Point #	Northing	Easting
61	604009.24	212634.18
62	604012.92	212631.68
63	604014.46	212633.95
64	604017.79	212631.93
65	604019.20	212632.96
66	604013.36	212640.95
67	604012.11	212640.04
68	604011.73	212640.56
69	604009.55	212638.97
70	604014.89	212626.06
71	604020.87	212630.43
72	604022.34	212628.41
73	604023.05	212628.93
74	604024.53	212626.91
75	604017.84	212622.02
76	604022.89	212615.11
77	604017.42	212600.19
78	604038.56	212592.42
79	604045.82	212597.73
80	604028.84	212607.66

Point #	Northing	Easting
81	604022.74	212609.90
82	604019.05	212599.86
83	604025.15	212597.61
84	604016.11	212599.82
85	604021.69	212615.01
86	603972.27	212682.63
87	603975.44	212661.41
88	603975.77	212663.67
89	603971.67	212664.31
90	603971.32	212661.80
91	603972.18	212665.97
92	603972.97	212671.04
93	603973.76	212676.16
94	603971.89	212678.73
95	603970.62	212677.80
96	603969.24	212671.61
97	603969.60	212673.98
98	603968.14	212675.99
99	603968.65	212680.49
100	603950.41	212663.03

Point #	Northing	Easting
101	603948.15	212665.52
102	603952.31	212664.42
103	603950.34	212667.11
104	603968.46	212666.55
105	604044.98	212597.86
106	604041.06	212603.23
107	604039.29	212601.93
108	604034.35	212601.03
109	604032.27	212595.37
110	604038.47	212593.10

BULK EARTHWORKS LEGEND	
	Batter
	Bulk earthworks spot level
	Bulk earthworks contour level
	Finish floor level
	Bulk earthworks platform level
	Soil Nail wall (refer structural drawings for details)
	Flat platforms shown with hatched

ISSUE	DESCRIPTION	DWG STATUS	DATE
A	AFT	C	02.03.21

NOTES:
 ALL DIMENSIONS ARE IN MILLIMETRES
 LEVELS ARE IN METRES
 DO NOT SCALE OFF DRAWING
 USE FIGURED DIMENSIONS ONLY
 CHECK DIMENSIONS ON SITE

DRAWING STATUS ABBREVIATIONS:
 I INFORMATION ONLY - (UNCONTROLLED)
 C CONTROLLED ISSUE
 P PRELIMINARY

SCALEBAR: 0 1 2 3 4 5 10m

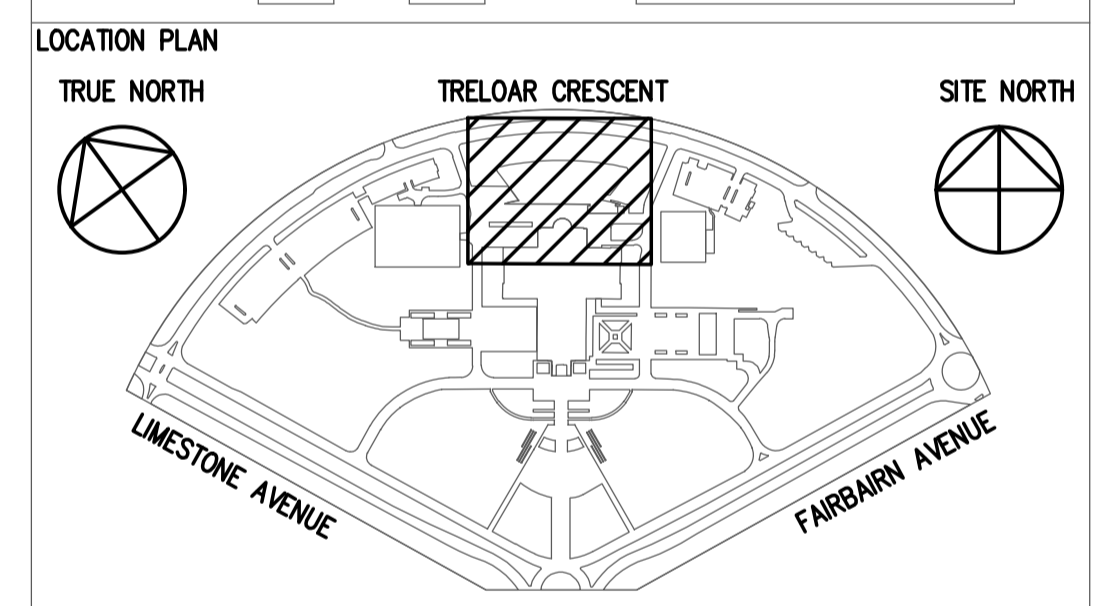

CLIENT
 AUSTRALIAN WAR MEMORIAL
 20 TRELOR CRESCENT
 CAMPBELL ACT 2612

BLOCK 3 SECTION 39
 CAMPBELL ACT

AUSTRALIAN WAR MEMORIAL

CONSULTANT
TTW Taylor Thomson Whitting
 612 6285 1766 | 103 Tennant Street Fyshwick ACT 2069

PROJECT
 EARLY WORKS PACKAGE 4 - ANZAC HALL

DRAWING TITLE		SCALE		SIZE
BULK EARTHWORKS PLAN		1:250		A1
DRAWN	MV	CHECKED	CP	APPROVED
DATE	02.03.21	DATE	02.03.21	DATE
PROJECT STATUS				REVISION DATE
APPROVED FOR TENDER				02.03.21
DISCIPLINE				
CIVIL				
DRAWING NO.				REVISION
AWM-EWP4-0273-AFT-C-130				A

