

REV	DESCRIPTION	DATE
A	ISSUE FOR WORKS APPROVAL	15.01.2020

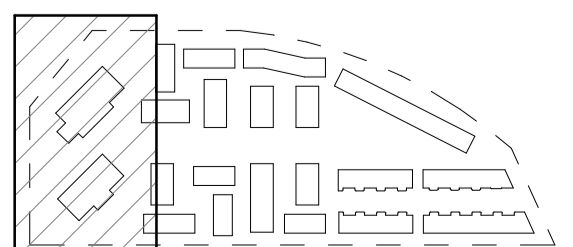

DOMA

STEWART ARCHITECTURE

36 MILDURA STREET Fyshwick 2609
 PO BOX 3469 MANKA ACT 2603
 OFFICE@STEWARTARCHITECTURE.COM.AU

PROJECT **THE FOOTHILLS**
 BLOCKS 4 & 5 SECTION 38 CAMPBELL
 PROJECT No. **1624**

DRAWING No. **PN1 - 101**
 DRAWING TITLE **BASEMENT 1**
 SCALE **1 : 250 @ A1**
 DATE **2020**

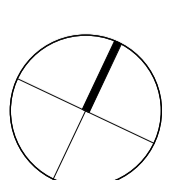

This drawing is copyright and remains the property of Stewart Architecture. This drawing is for development application purposes and not for construction.

LIMESTONE AVENUE

PRECINCT ONE

PRECINCT TWO
REFER W42 DRAWING SERIES

PRECINCT THREE
REFER W43 DRAWING SERIES

REV	DESCRIPTION
A	ISSUE FOR WORKS APPROVAL

DATE
15.01.2020

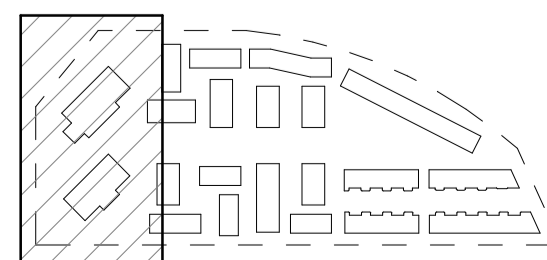

DOMA

**STEWART
ARCHITECTURE**

36 MILDURA STREET Fyshwick 2609
PO BOX 3469 MANKA ACT 2603
OFFICE@STEWARTARCHITECTURE.COM.AU

PROJECT **THE FOOTHILLS**
BLOCKS 4 & 5 SECTION 38 CAMPBELL
PROJECT No. **1624**

DRAWING No. **PN1 - 102**
DRAWING TITLE **GROUND**
SCALE **1 : 250 @ A1**
DATE **2020**

This drawing is copyright and remains the property of Stewart Architecture.
This drawing is for development application purposes and not for construction.

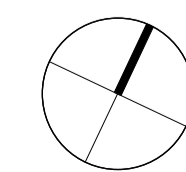

LIMESTONE AVENUE

PRECINCT ONE

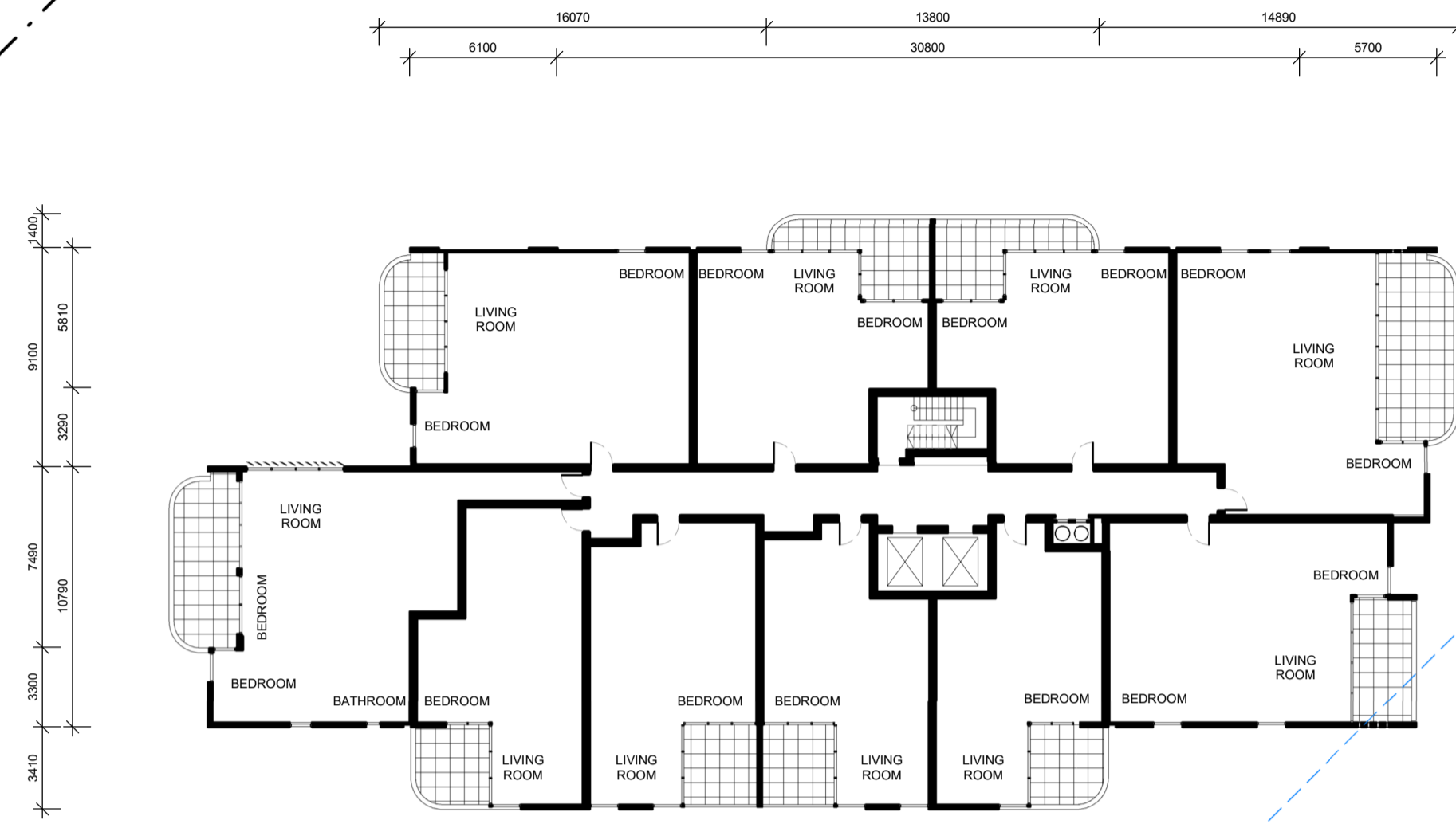

L1	RL 593.000
L2	RL 596.000
L3	RL 599.000
L4	RL 602.000

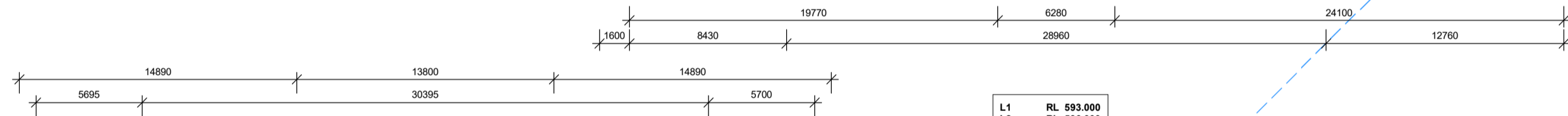

PRECINCT TWO
REFER W2 DRAWING SERIES

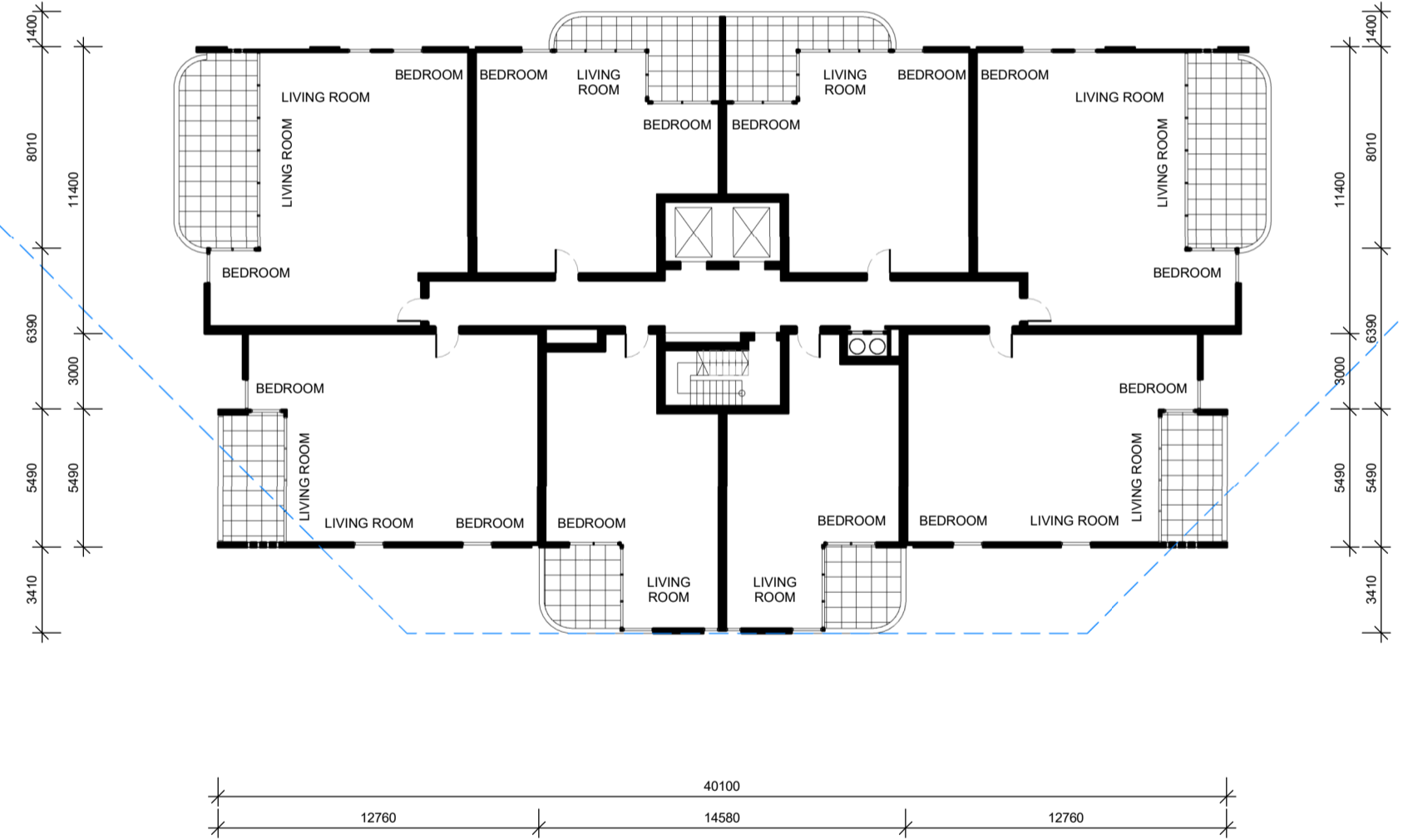

PRECINCT THREE
REFER W3 DRAWING SERIES

REV	DESCRIPTION	DATE
A	ISSUE FOR WORKS APPROVAL	15.01.2020

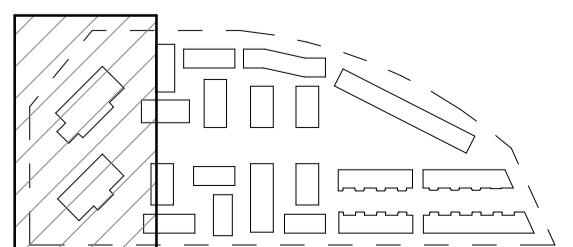

DOMA

STEWART ARCHITECTURE

36 MILDURA STREET Fyshwick 2059
PO BOX 3469 MANKAJA ACT 2003
OFFICE@STEWARTARCHITECTURE.COM.AU

PROJECT **THE FOOTHILLS**
BLOCKS 4 & 5 SECTION 38 CAMPBELL
PROJECT No. **1624**

DRAWING No. **PN1 - 103**
DRAWING TITLE **LEVELS 1 - 4**
SCALE **1 : 250 @ A1**
DATE **2020**

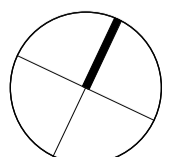

This drawing is copyright and remains the property of Stewart Architecture.
This drawing is for development application purposes and not for construction.

LIMESTONE AVENUE

PRECINCT ONE

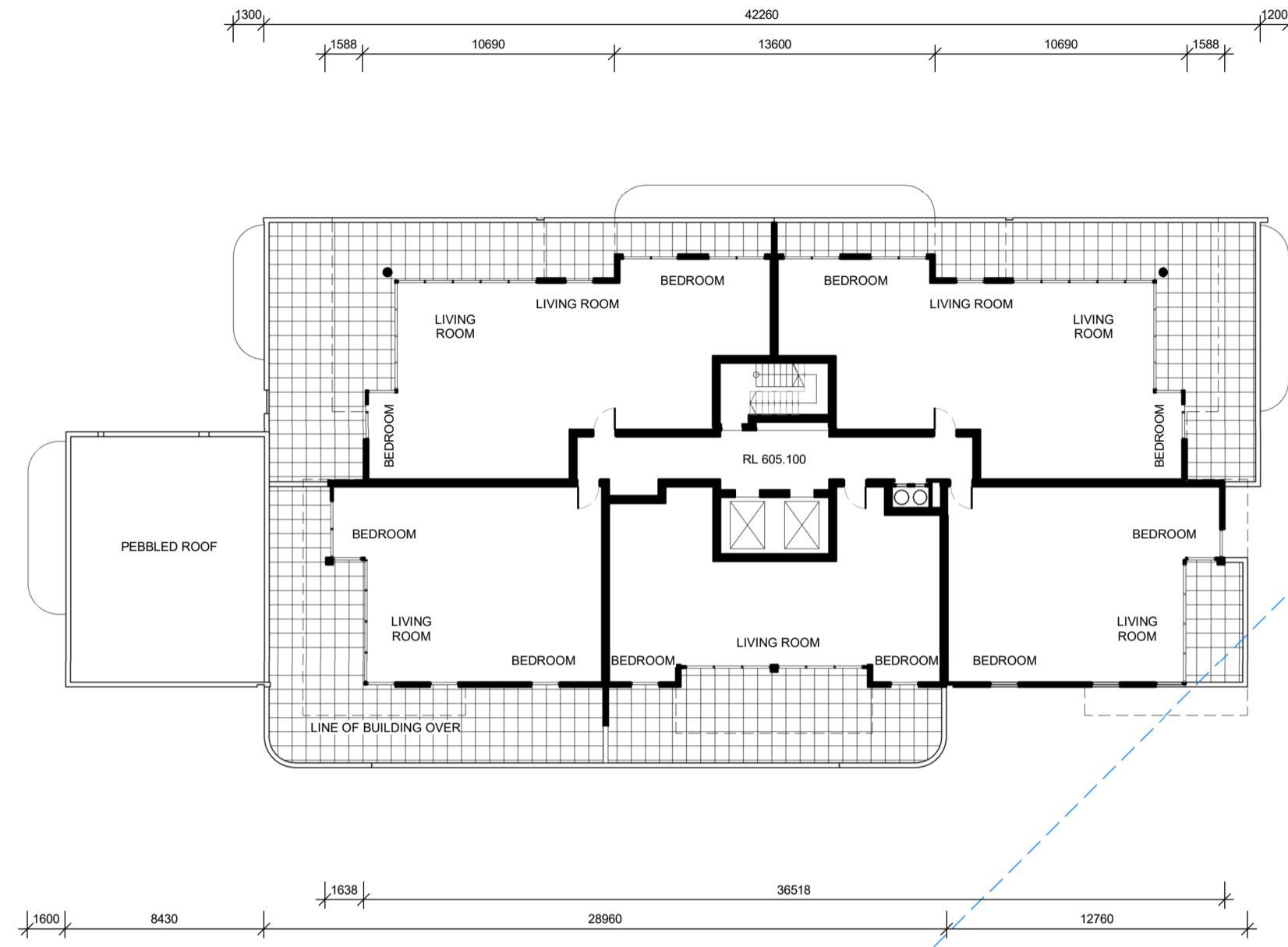

PRECINCT TWO
REFER W42 DRAWING SERIES

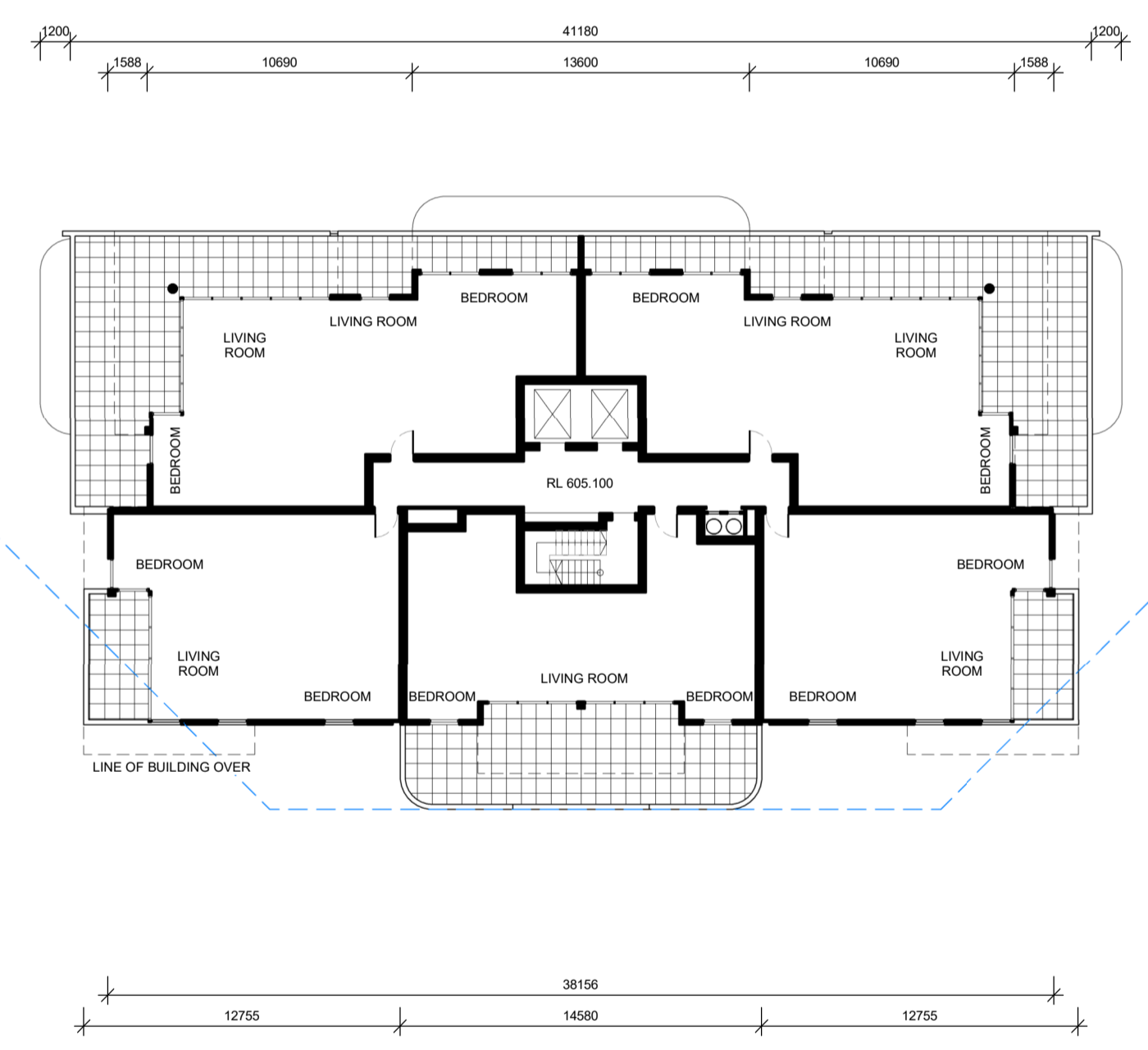

PRECINCT THREE
REFER W43 DRAWING SERIES

REV	DESCRIPTION	DATE
A	ISSUE FOR WORKS APPROVAL	15.01.2020

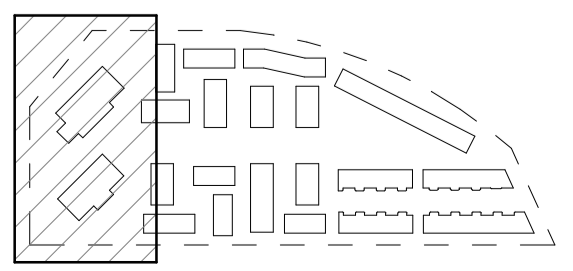

DOMA

STEWART ARCHITECTURE

36 MILDURA STREET Fyshwick 2609
PO BOX 3469 MANKA ACT 2603
OFFICE@STEWARTARCHITECTURE.COM.AU

PROJECT **THE FOOTHILLS**
BLOCKS 4 & 5 SECTION 38 CAMPBELL
PROJECT No. **1624**

DRAWING No. **PN1 - 104**
DRAWING TITLE **LEVEL 5**
SCALE **1 : 250 @ A1**
DATE **2020**

This drawing is copyright and remains the property of Stewart Architecture.
This drawing is for development application purposes and not for construction.

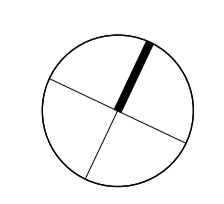

LIMESTONE AVENUE

PRECINCT ONE

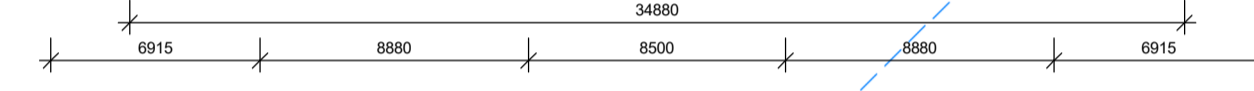
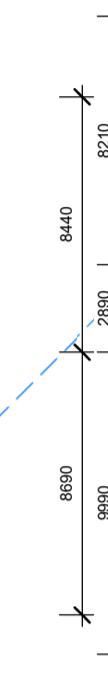
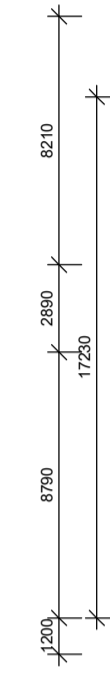
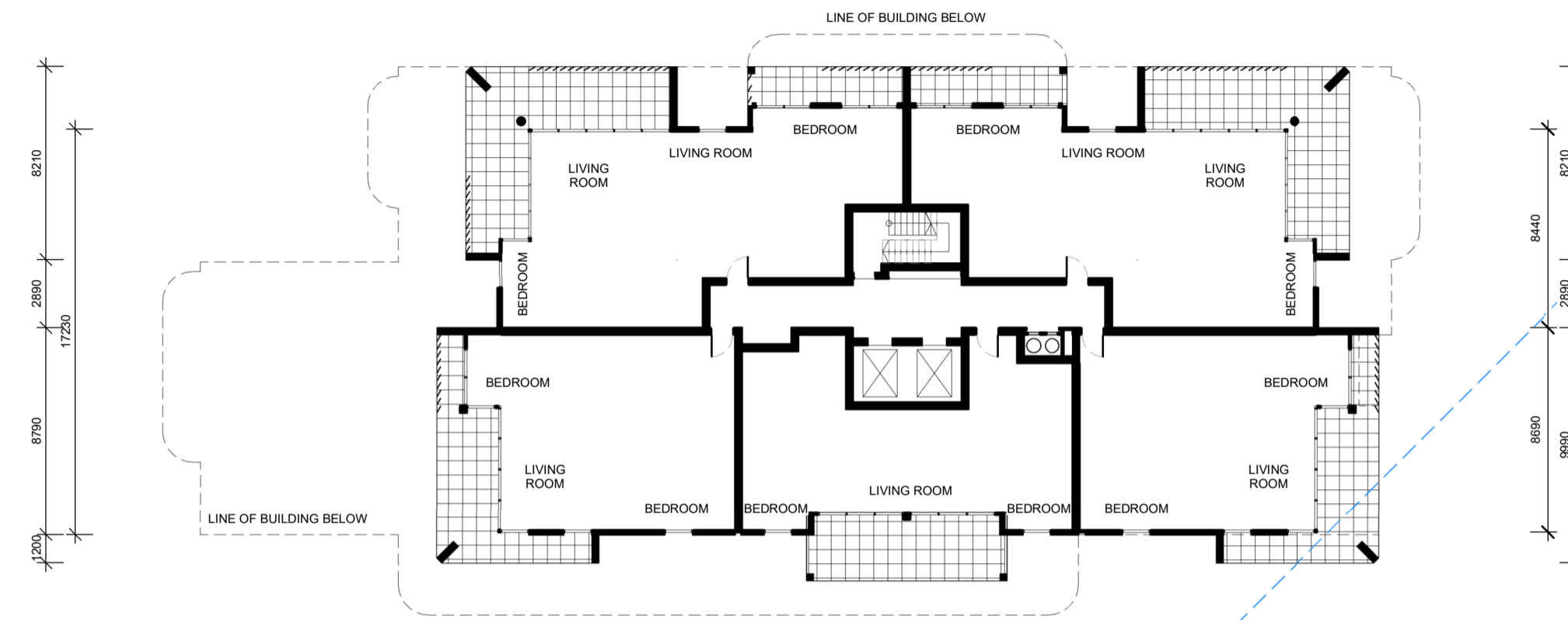
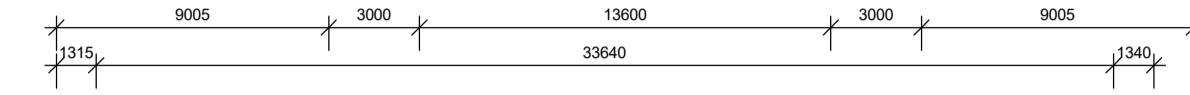

LA RL 608.100
LT RL 611.100

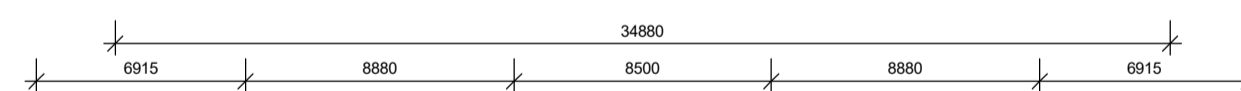
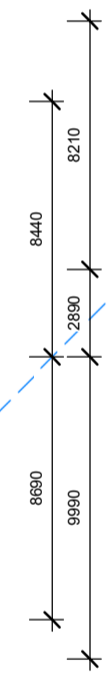
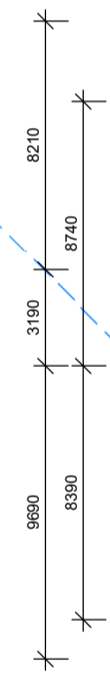
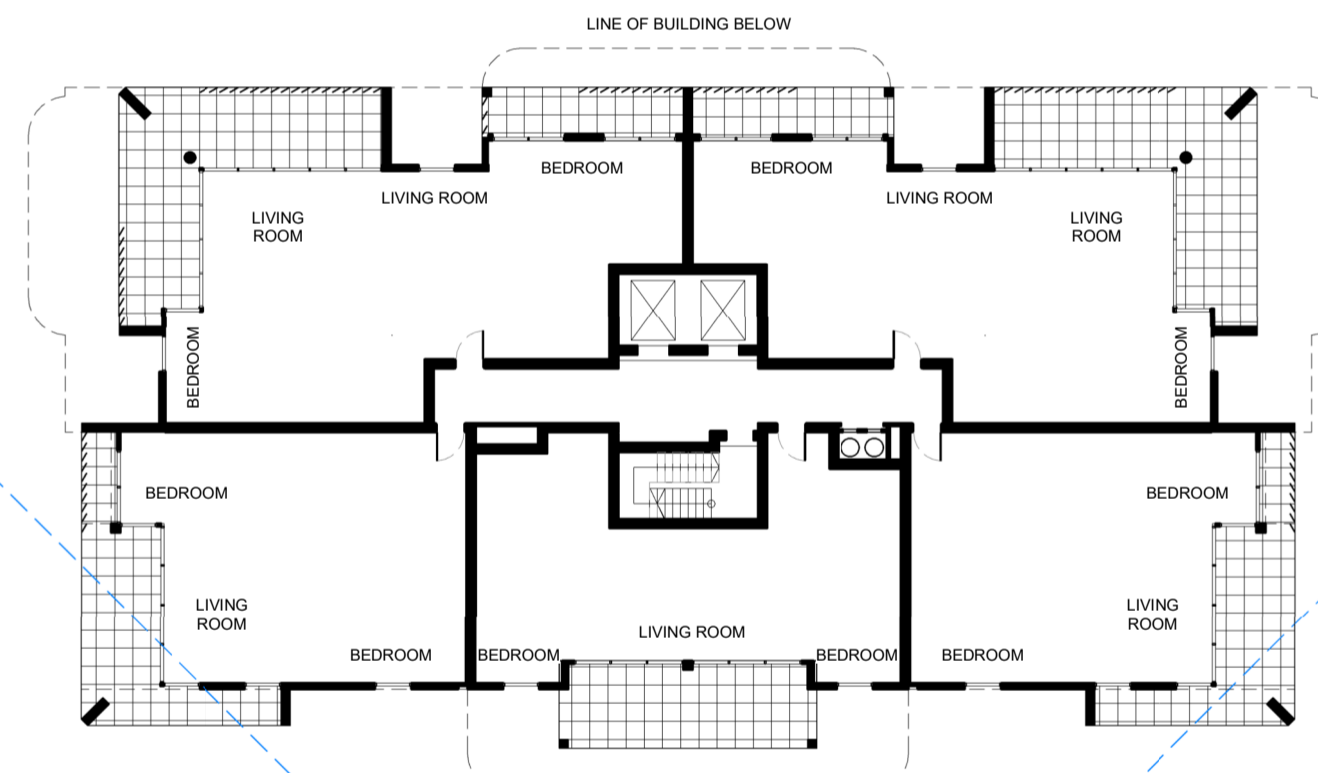
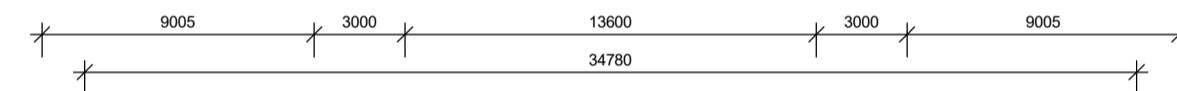

PRECINCT TWO
REFER W2 DRAWING SERIES

PRECINCT THREE
REFER W3 DRAWING SERIES

REV	DESCRIPTION	DATE
A	ISSUE FOR WORKS APPROVAL	15.01.2020

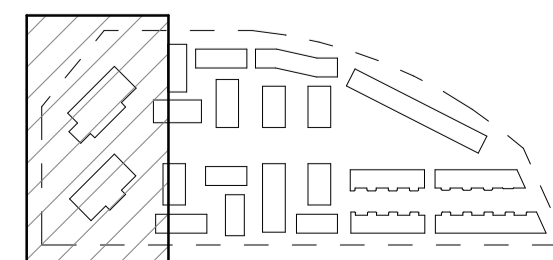

DOMA

STEWART ARCHITECTURE

36 MILDURA STREET Fyshwick 2609
PO BOX 3469 MANKA ACT 2603
OFFICE@STEWARTARCHITECTURE.COM.AU

PROJECT **THE FOOTHILLS**
BLOCKS 4 & 5 SECTION 38 CAMPBELL
PROJECT No. **1624**

DRAWING No. **PN1 - 105**
DRAWING TITLE **LEVELS 6 - 7**
SCALE **1 : 250 @ A1**
DATE **2020**

This drawing is copyright and remains the property of Stewart Architecture. This drawing is for development application purposes and not for construction.

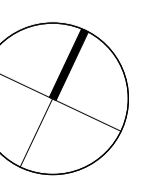



PRECINCT TWO
REFER WA2 DRAWING SERIES

PRECINCT THREE
REFER WA3 DRAWING SERIES

NUMBER OF APARTMENTS			CAR PARKING		STORAGE	
	BUILDING A	BUILDING B				
GROUND	8	7	BASEMENT 2	90	BASEMENT 2	90
LEVEL 1	8	10	BASEMENT 1	78	BASEMENT 1	69
LEVEL 2	8	10				
LEVEL 3	8	10	TOTAL:	168	TOTAL:	119
LEVEL 4	8	10				
LEVEL 5	5	5				
LEVEL 6	5	5				
LEVEL 7	5	5				
TOTAL:	55	62				
GRAND TOTAL:	117					

NOTE:
- PLEASE REFER TO LANDSCAPE DOCUMENTATION FOR DETAILS
- PLEASE REFER TO CIVIL DOCUMENTATION FOR VERGE CROSSING INFORMATION

REV	DESCRIPTION	DATE
A	ISSUE FOR WORKS APPROVAL	15.01.2020

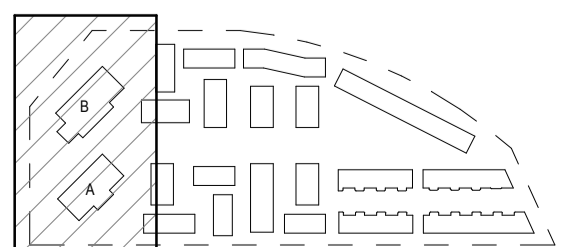

DOMA **STEWART ARCHITECTURE**
 36 MILDURA STREET Fyshwick 2609
 PO BOX 3469 MANKA ACT 2603
 OFFICE@STEWARTARCHITECTURE.COM.AU

PROJECT **THE FOOTHILLS**
 BLOCKS 4 & 5 SECTION 38 CAMPBELL
 PROJECT No. **1624**

DRAWING No. **WA1 - 004**
 DRAWING TITLE **PRECINCT 1 - PLAN - SITE**
 SCALE **1 : 250 @ A1**
 DATE **2020**

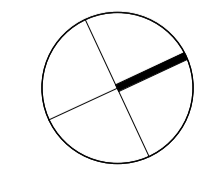

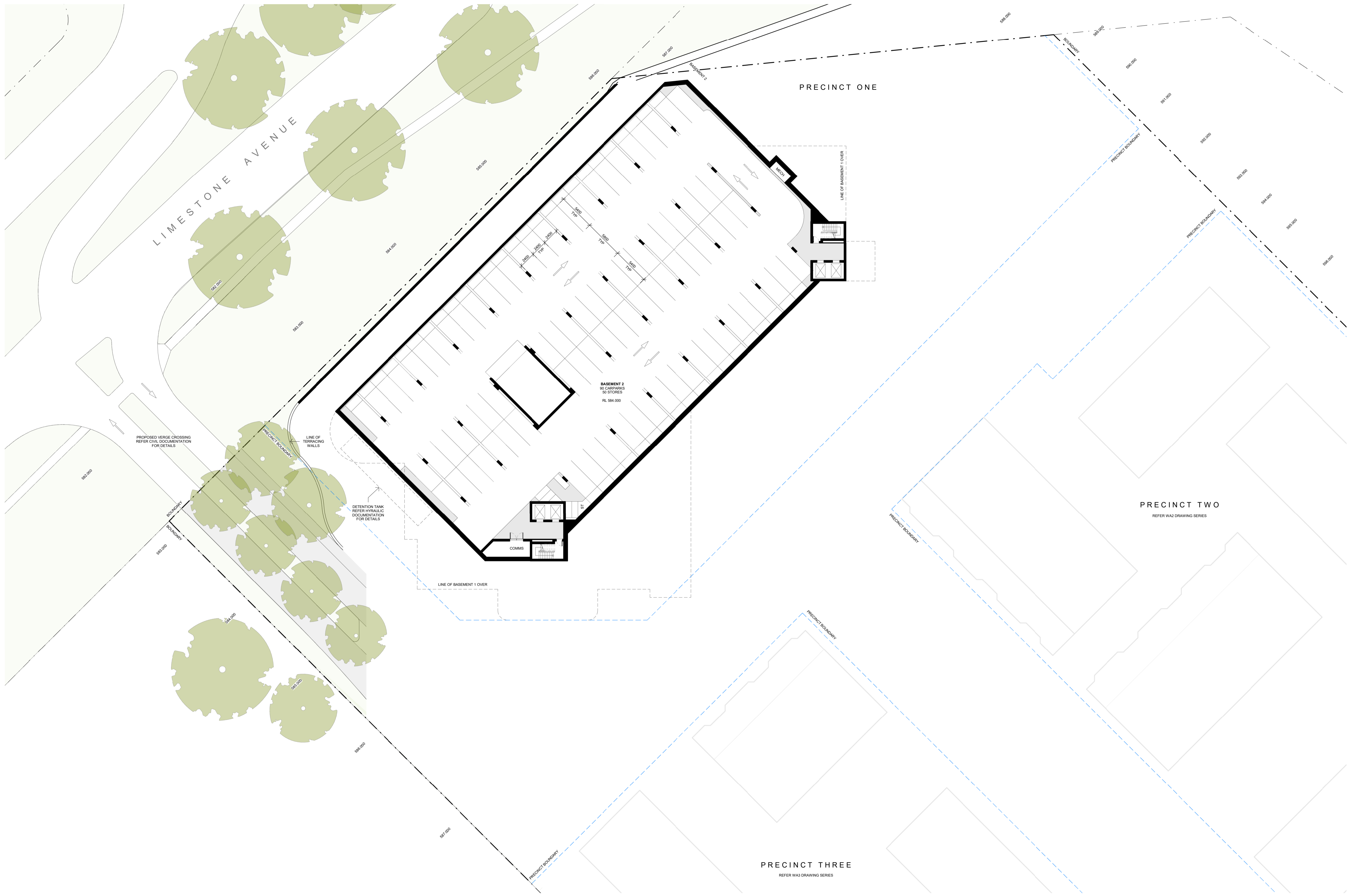

REV	DESCRIPTION	DATE
A	ISSUE FOR WORKS APPROVAL	15.01.2020

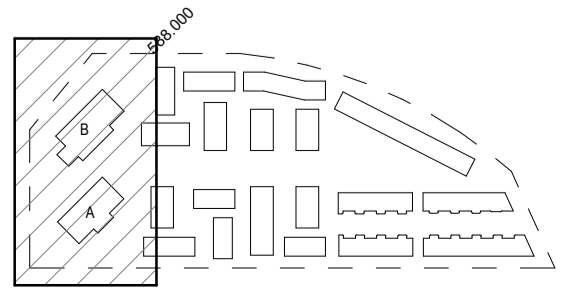

DOMA

**STEWART
ARCHITECTURE**

36 MILDURA STREET Fyshwick 2609
PO BOX 3469 MANKA ACT 2603
OFFICE@STEWARTARCHITECTURE.COM.AU

PROJECT **THE FOOTHILLS**
BLOCKS 4 & 5 SECTION 38 CAMPBELL
PROJECT No. **1624**

DRAWING No. **WA1 - 101**
DRAWING TITLE **PRECINCT 1 - PLAN - BASEMENT 2**
SCALE **1 : 250 @ A1**
DATE **2020**

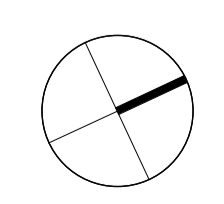

This drawing is copyright and remains the property of Stewart Architecture.
This drawing is for development application purposes and not for construction.



REV	DESCRIPTION	DATE
A	ISSUE FOR WORKS APPROVAL	15.01.2020

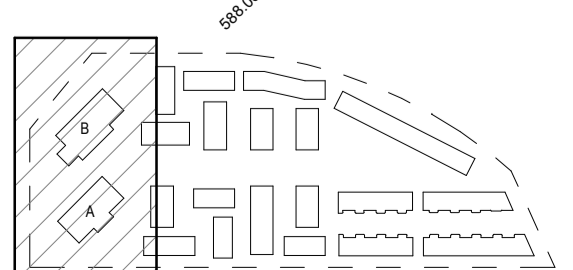

DOMA

STEWART ARCHITECTURE

36 MILDURA STREET Fyshwick 2059
 PO BOX 3469 MANUKA ACT 2003
 OFFICE@STEWARTARCHITECTURE.COM.AU

PROJECT **THE FOOTHILLS**
 BLOCKS 4 & 5 SECTION 38 CAMPBELL
 PROJECT No. **1624**

DRAWING No. **WA1 - 102**
 DRAWING TITLE **PRECINCT 1 - PLAN - BASEMENT 1**
 SCALE **1 : 250 @ A1**
 DATE **2020**

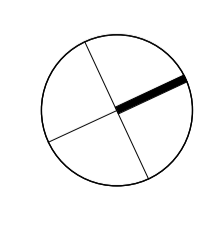

This drawing is copyright and remains the property of Stewart Architecture. This drawing is for development application purposes and not for construction.

LIMESTONE AVENUE

PRECINCT ONE

PRECINCT TWO

PRECINCT THREE



REV	DESCRIPTION	DATE
A	ISSUE FOR WORKS APPROVAL	15.01.2020

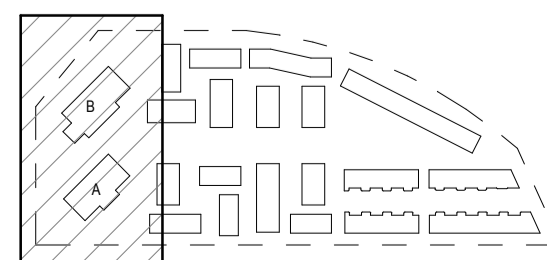

DOMA

STEWART ARCHITECTURE

36 MILDURA STREET FISHWICK 2609
PO BOX 3469 MANKA ACT 2603
OFFICE@STEWARTARCHITECTURE.COM.AU

PROJECT **THE FOOTHILLS**
BLOCKS 4 & 5 SECTION 38 CAMPBELL
PROJECT No. **1624**

DRAWING No. **WA1 - 103**
DRAWING TITLE **PRECINCT 1 - PLAN - GROUND**
SCALE **1 : 250 @ A1**
DATE **2020**

This drawing is copyright and remains the property of Stewart Architecture.
This drawing is for development application purposes and not for construction.

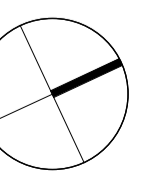

LIMESTONE AVENUE

PRECINCT ONE

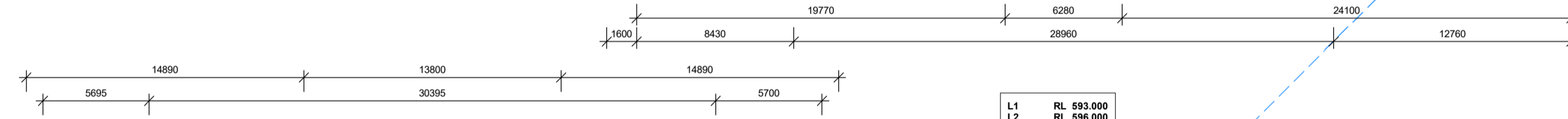

L1	RL 593.000
L2	RL 596.000
L3	RL 599.000
L4	RL 602.000

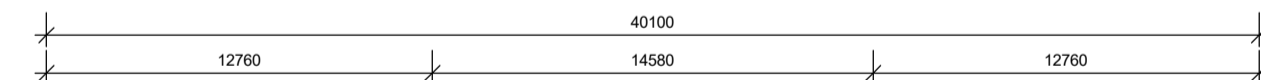

PRECINCT TWO

REFER WA2 DRAWING SERIES

PRECINCT THREE

REFER WA3 DRAWING SERIES

REV	DESCRIPTION	DATE
A	ISSUE FOR WORKS APPROVAL	15.01.2020

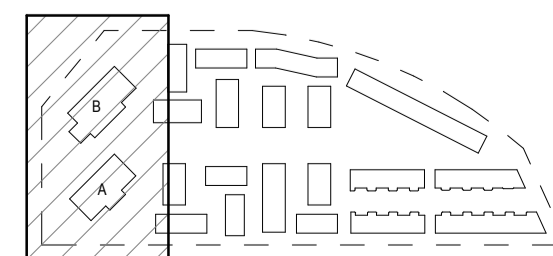

DOMA

**STEWART
ARCHITECTURE**

36 MILDURA STREET Fyshwick 2609
PO BOX 3469 MANKA ACT 2603
OFFICE@STEWARTARCHITECTURE.COM.AU

PROJECT **THE FOOTHILLS**
BLOCKS 4 & 5 SECTION 38 CAMPBELL
PROJECT No. **1624**

DRAWING No. **WA1 - 104**
DRAWING TITLE **PRECINCT 1 - PLAN - LEVELS 1-4**
SCALE **1 : 250 @ A1**
DATE **2020**

This drawing is copyright and remains the property of Stewart Architecture.
This drawing is for development application purposes and not for construction.

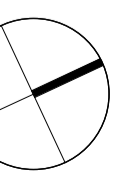

LIMESTONE AVENUE

PRECINCT ONE

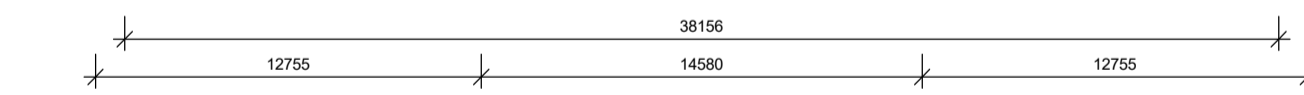
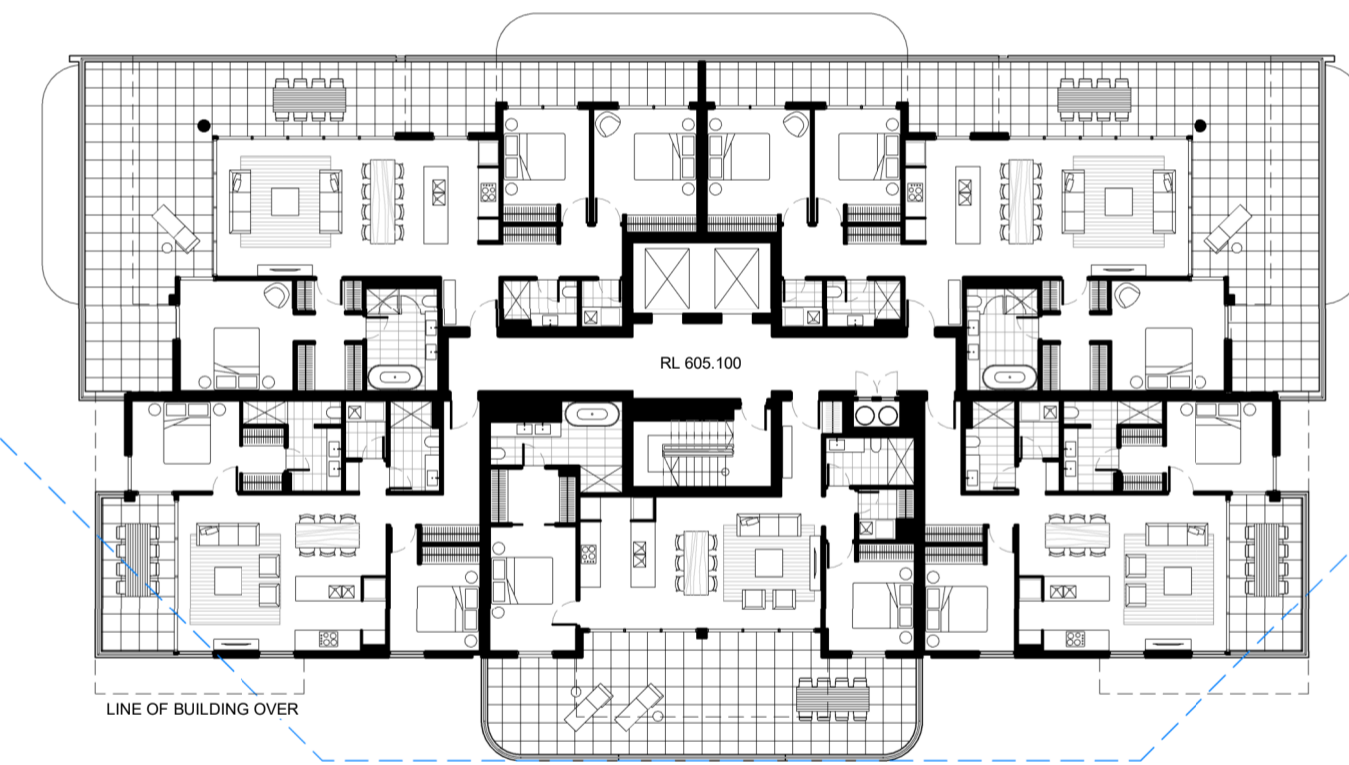
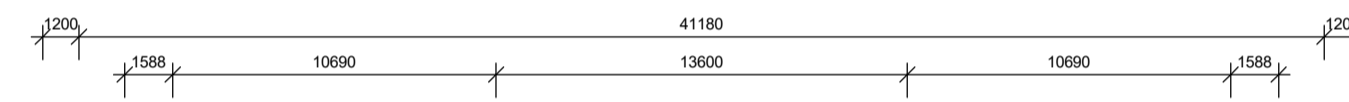
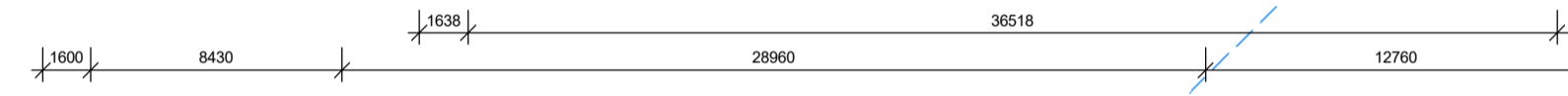
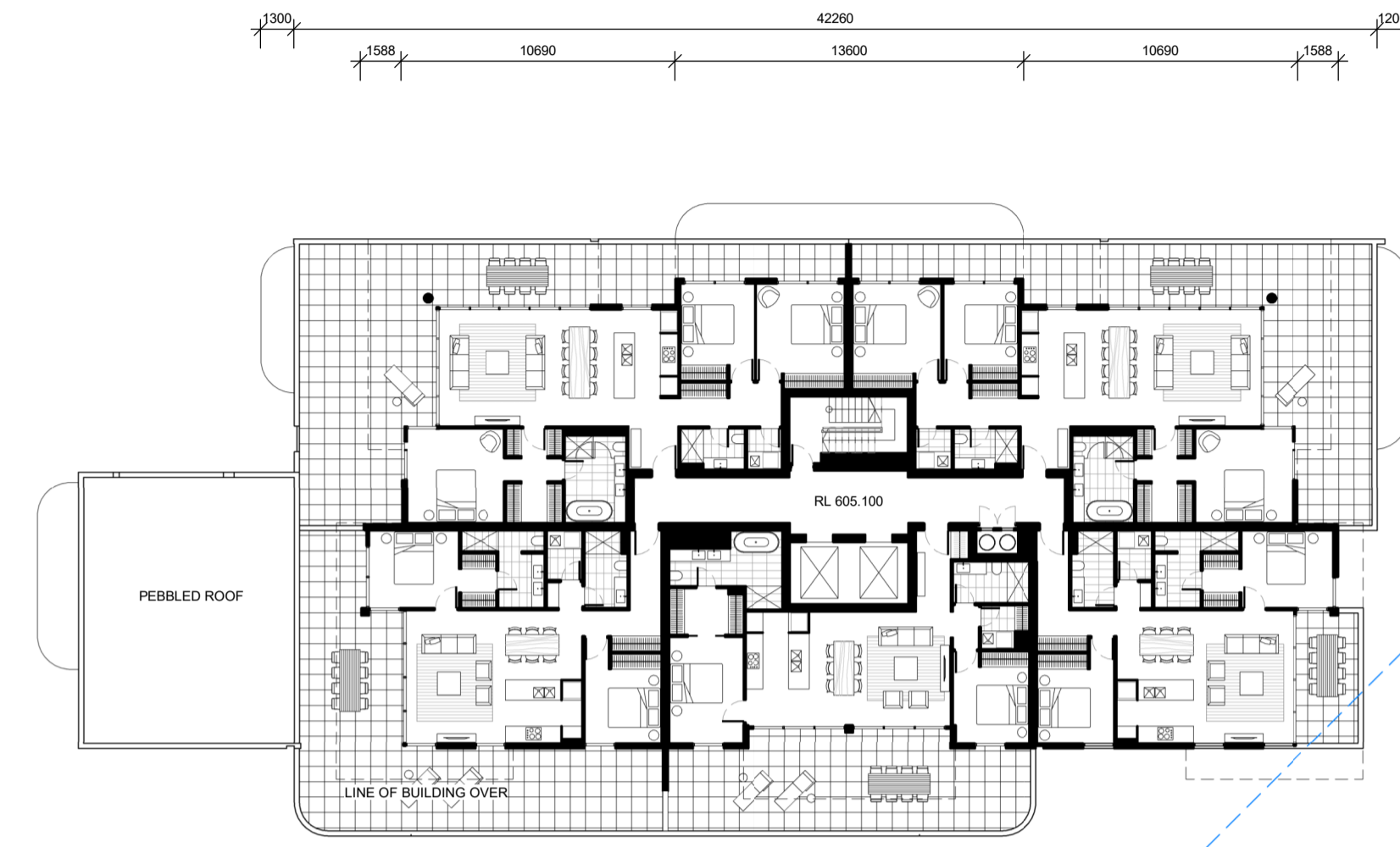

PRECINCT TWO

REFER WA2 DRAWING SERIES

PRECINCT THREE

REFER WA3 DRAWING SERIES

REV	DESCRIPTION	DATE
A	ISSUE FOR WORKS APPROVAL	15.01.2020

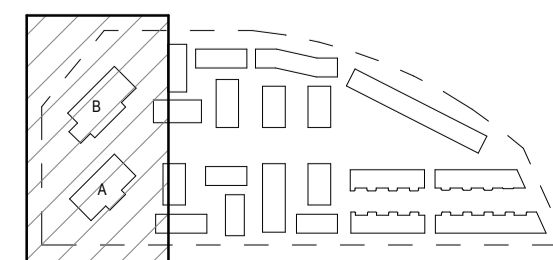

DOMA

STEWART ARCHITECTURE

36 MILDURA STREET Fyshwick 2609
PO BOX 3469 MANKA ACT 2603
OFFICE@STEWARTARCHITECTURE.COM.AU

PROJECT **THE FOOTHILLS**
BLOCKS 4 & 5 SECTION 38 CAMPBELL
PROJECT No. **1624**

DRAWING No. **WA1 - 105**
DRAWING TITLE **PRECINCT 1 - PLAN - LEVEL 5**
SCALE **1 : 250 @ A1**
DATE **2020**

This drawing is copyright and remains the property of Stewart Architecture.
This drawing is for development application purposes and not for construction.

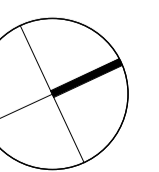

LIMESTONE AVENUE

PRECINCT ONE

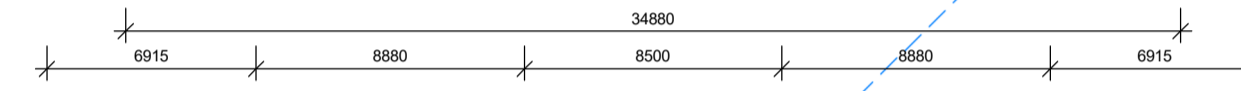
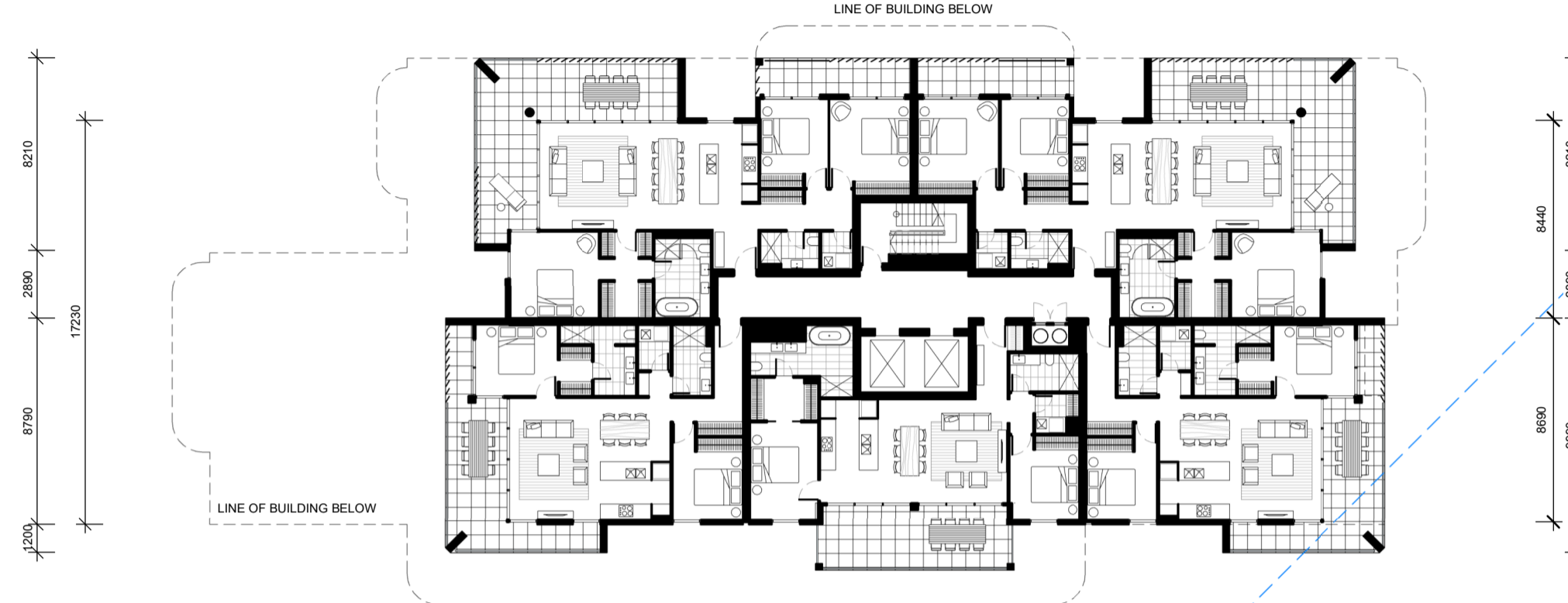
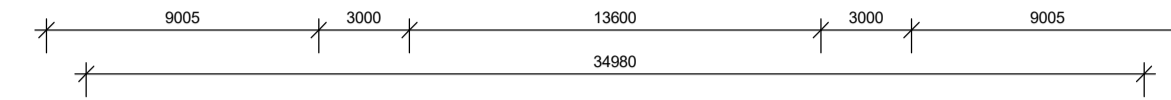

L6 RL 608.100
L7 RL 611.100

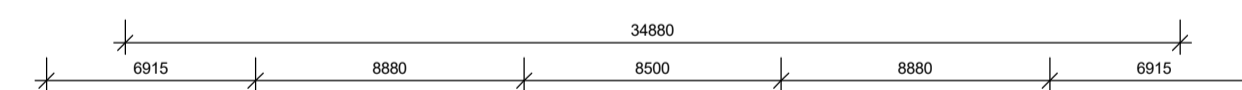
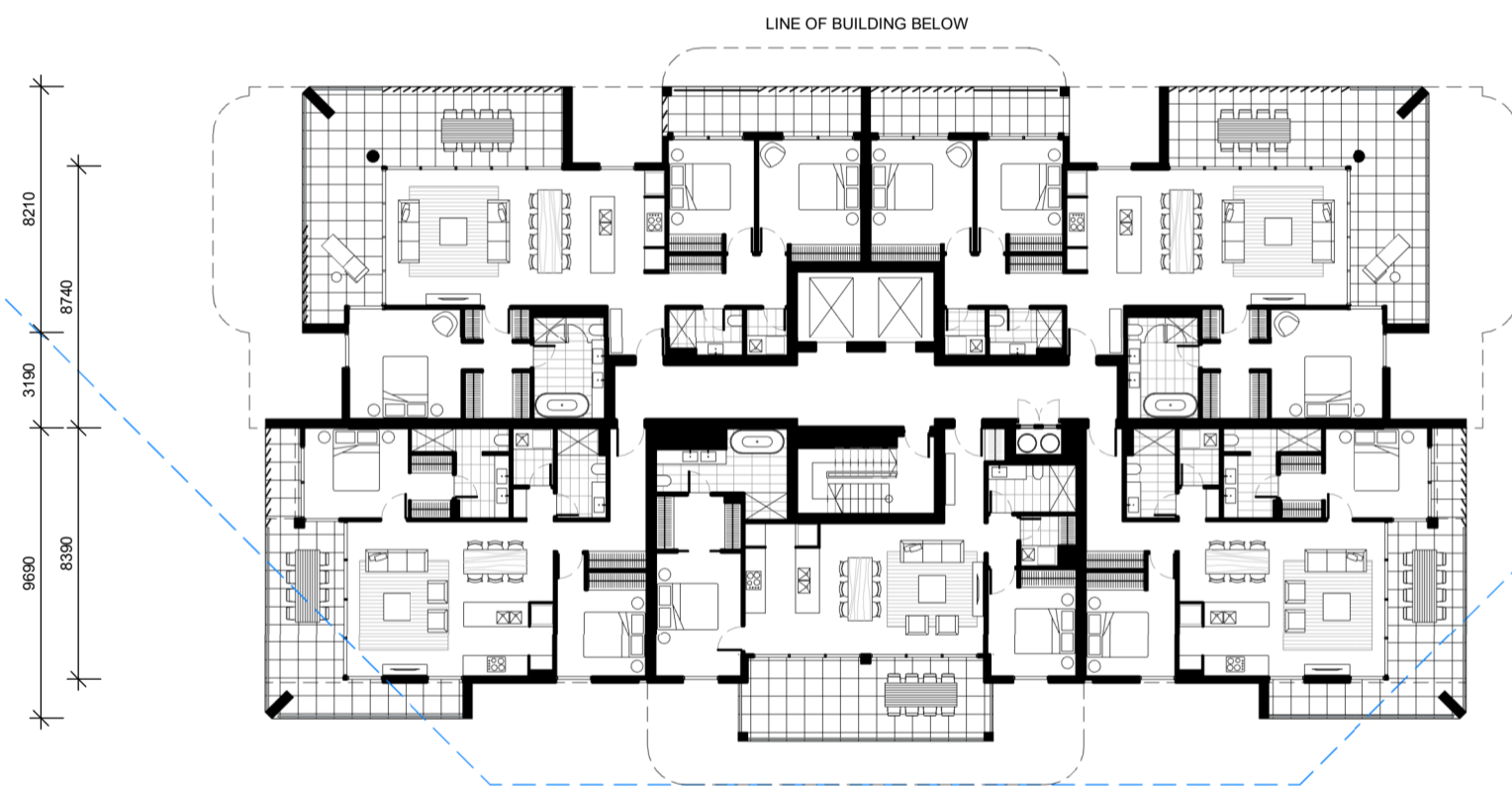
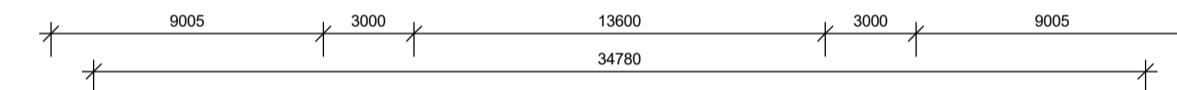

PRECINCT TWO

REFER WA2 DRAWING SERIES

PRECINCT THREE

REFER WA3 DRAWING SERIES

REV	DESCRIPTION	DATE
A	ISSUE FOR WORKS APPROVAL	15.01.2020

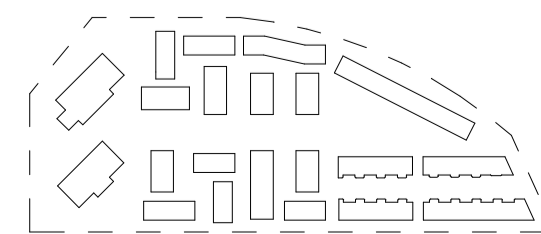

DOMA

STEWART ARCHITECTURE

36 MILDURA STREET Fyshwick 2609
PO BOX 3469 MANKA ACT 2603
OFFICE@STEWARTARCHITECTURE.COM.AU

PROJECT **THE FOOTHILLS**
BLOCKS 4 & 5 SECTION 38 CAMPBELL
PROJECT No. **1624**

DRAWING No. **WA1 - 106**
DRAWING TITLE **PRECINCT 1 - PLAN - LEVELS 6 - 7**
SCALE **1 : 250 @ A1**
DATE **2020**

This drawing is copyright and remains the property of Stewart Architecture.
This drawing is for development application purposes and not for construction.

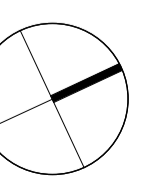

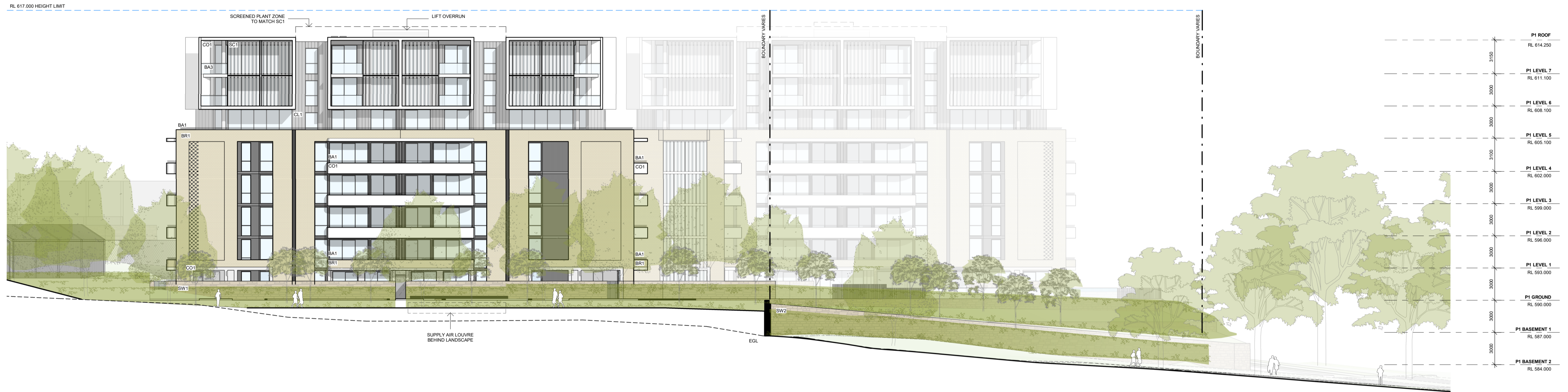

1 - NORTH WEST - BUILDING B



2 - NORTH WEST - BUILDING A

REV	DESCRIPTION	DATE
A	ISSUE FOR WORKS APPROVAL	15.01.2020

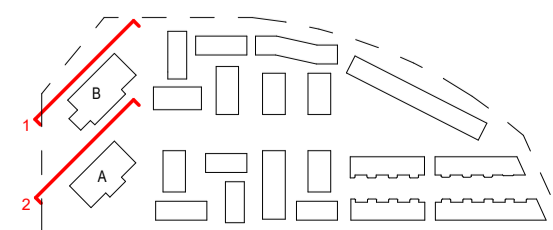

DOMA

**STEWART
ARCHITECTURE**

36 MILDURA STREET FISHWICK 2609
PO BOX 3469 MANKA ACT 2603
OFFICE@STEWARTARCHITECTURE.COM.AU

PROJECT **THE FOOTHILLS**
BLOCKS 4 & 5 SECTION 38 CAMPBELL
PROJECT No. **1624**

DRAWING No. **WA1 - 201**
DRAWING TITLE **PRECINCT 1 - ELEVATIONS**
SCALE **1 : 200 @ A1**
DATE **2020**

This drawing is copyright and remains the property of Stewart Architecture.
This drawing is for development application purposes and not for construction.



BUILDING B

BUILDING A

PI ROOF	RL 614.250
PI LEVEL 7	RL 611.100
PI LEVEL 6	RL 608.100
PI LEVEL 5	RL 605.100
PI LEVEL 4	RL 602.000
PI LEVEL 3	RL 599.000
PI LEVEL 2	RL 596.000
PI LEVEL 1	RL 593.000
PI GROUND	RL 590.000
PI BASEMENT 1	RL 587.000
PI BASEMENT 2	RL 584.000

3 - SOUTH



BUILDING A

BUILDING B

PI ROOF	RL 614.250
PI LEVEL 7	RL 611.100
PI LEVEL 6	RL 608.100
PI LEVEL 5	RL 605.100
PI LEVEL 4	RL 602.000
PI LEVEL 3	RL 599.000
PI LEVEL 2	RL 596.000
PI LEVEL 1	RL 593.000
PI GROUND	RL 590.000
PI BASEMENT 1	RL 587.000

4 - NORTH

REV	DESCRIPTION	DATE
A	ISSUE FOR WORKS APPROVAL	15.01.2020

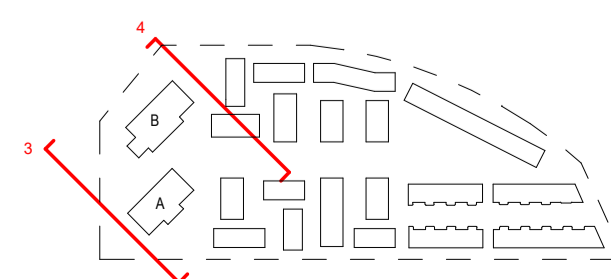

DOMA

**STEWART
ARCHITECTURE**

36 MILDURA STREET FISHWICK 2609
PO BOX 3469 MANKRA ACT 2603
OFFICE@STEWARTARCHITECTURE.COM.AU

PROJECT **THE FOOTHILLS**
BLOCKS 4 & 5 SECTION 38 CAMPBELL
PROJECT No. **1624**

DRAWING No. **WA1 - 202**
DRAWING TITLE **PRECINCT 1 - ELEVATIONS**
SCALE **1 : 200 @ A1**
DATE **2020**

This drawing is copyright and remains the property of Stewart Architecture.
This drawing is for development application purposes and not for construction.



5 - SOUTH EAST - BUILDING A



6 - SOUTH EAST - BUILDING B

REV	DESCRIPTION	DATE
A	ISSUE FOR WORKS APPROVAL	15.01.2020

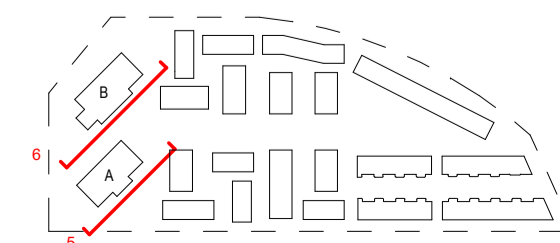

DOMA

**STEWART
ARCHITECTURE**

36 MILDURA STREET Fyshwick 2609
PO BOX 3469 MANUKA ACT 2603
OFFICE@STEWARTARCHITECTURE.COM.AU

PROJECT **THE FOOTHILLS**
BLOCKS 4 & 5 SECTION 38 CAMPBELL
PROJECT No. **1624**

DRAWING No. **WA1 - 203**
DRAWING TITLE **PRECINCT 1 - ELEVATIONS**
SCALE **1 : 200 @ A1**
DATE **2020**

This drawing is copyright and remains the property of Stewart Architecture.
This drawing is for development application purposes and not for construction.

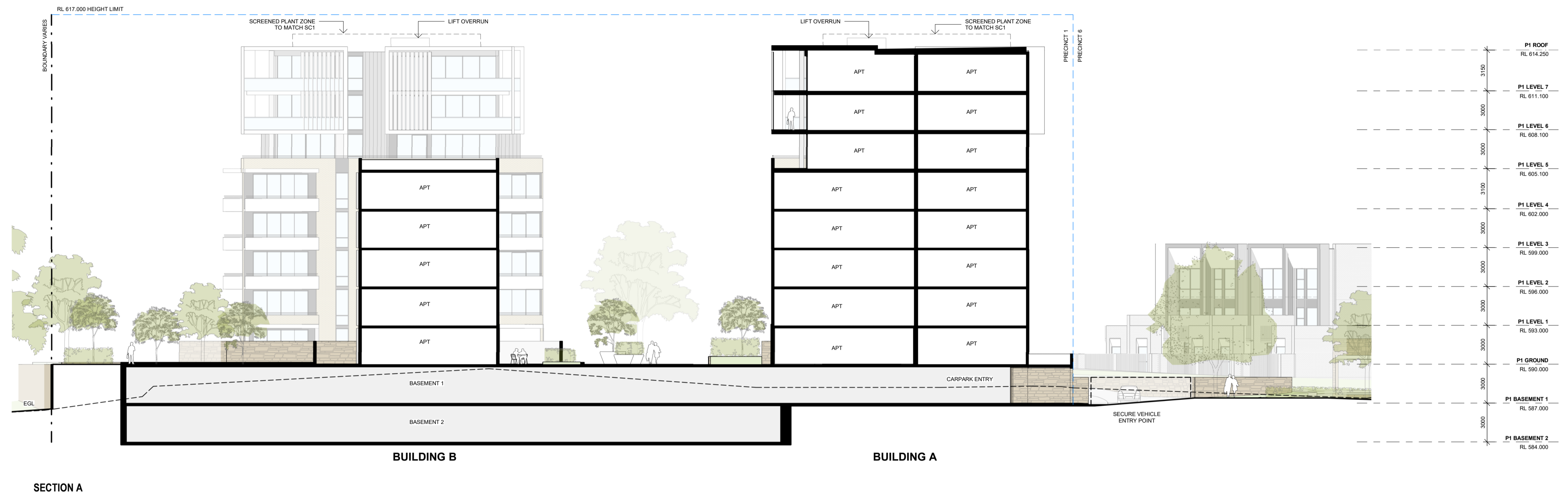

SECTION A

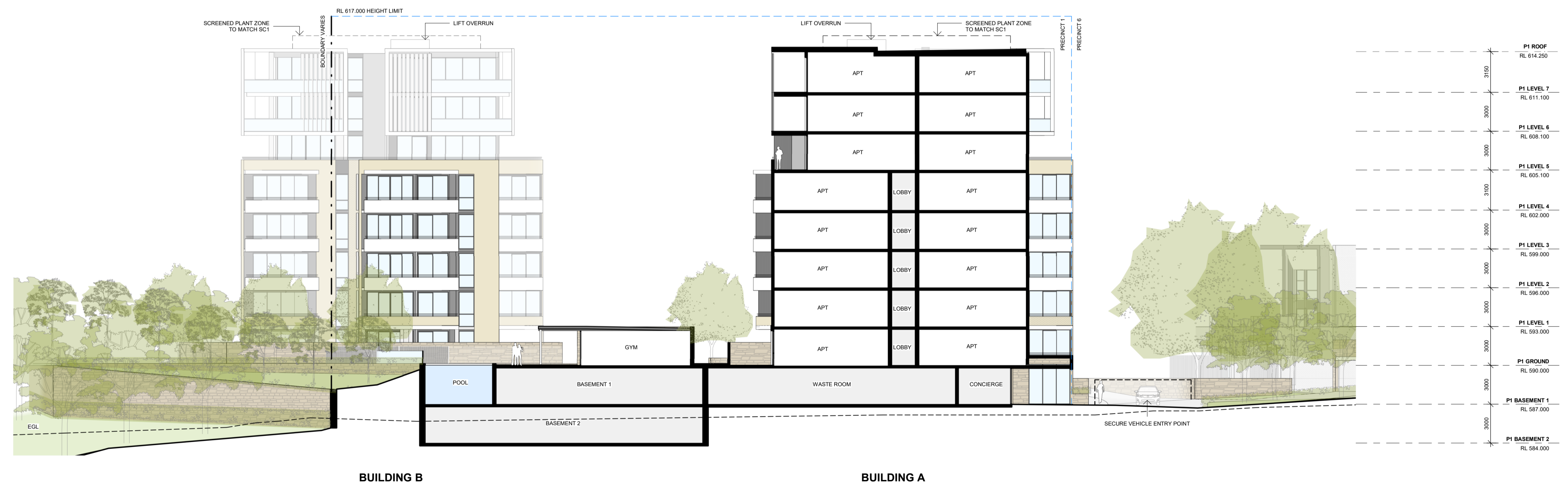

SECTION B

REV	DESCRIPTION	DATE
A	ISSUE FOR WORKS APPROVAL	15.01.2020

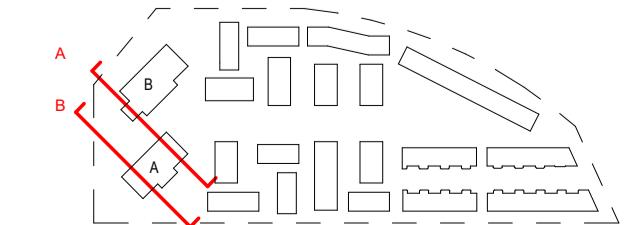

DOMA

STEWART ARCHITECTURE

36 MILDURA STREET Fyshwick 2609
 PO BOX 3469 MANKAJA ACT 2603
 OFFICE@STEWARTARCHITECTURE.COM.AU

PROJECT **THE FOOTHILLS**
 BLOCKS 4 & 5 SECTION 38 CAMPBELL
 PROJECT No. **1624**

DRAWING No. **WA1 - 301**
 DRAWING TITLE **PRECINCT 1 - SECTIONS**
 SCALE **1 : 200 @ A1**
 DATE **2020**

This drawing is copyright and remains the property of Stewart Architecture.
 This drawing is for development application purposes and not for construction.