

YARRALUMLA BAY

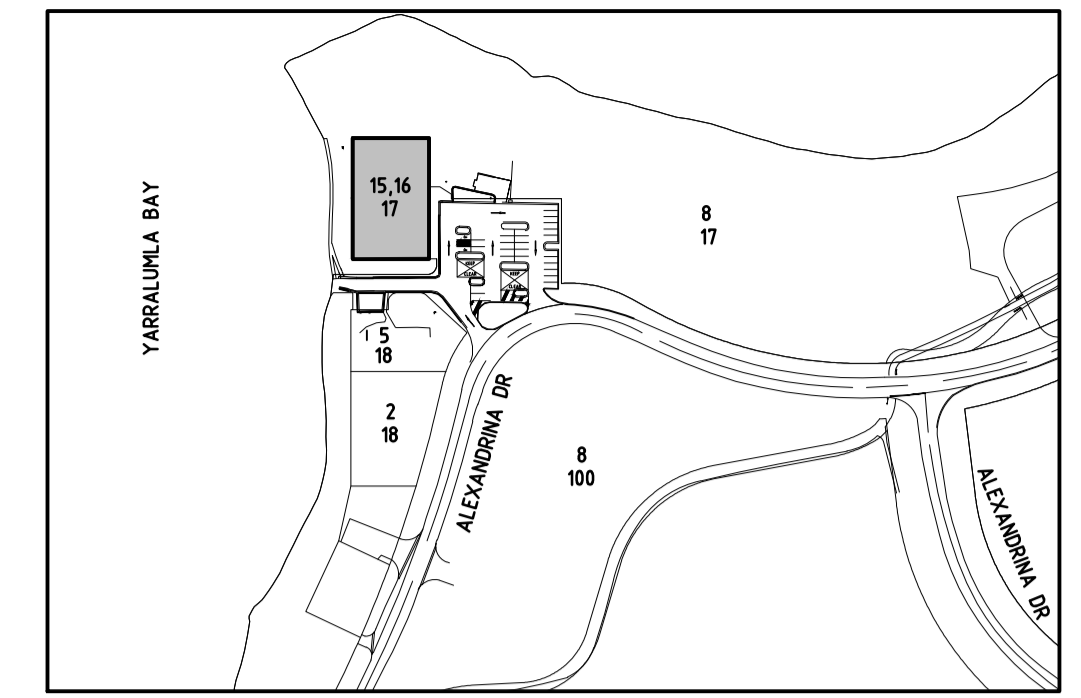

LOCALITY PLAN  
NOT TO SCALE

EXISTING Ø150 SW TIE TO BE DISCONNECTED AND REMOVED

EXISTING Ø150 SW TIE TO BE DISCONNECTED AND REMOVED

CONSTRUCT NEW Ø300 SW TIE. TIE TO BE CUT INTO EXISTING LAKE EDGE WALL. REINSTATE WALL AS NECESSARY

EXISTING BLOCK BOUNDARY TO BE EXTINGUISHED

EXISTING HYDRANT COVER TO BE RAISED TO SMOOTHLY MATCH PROPOSED FOOTPATH LEVELS

EXISTING Ø100 SEWER TIE TO BE REMOVED. DISCONNECTION BY ICON WATER AT CONTRACTORS EXPENSE

EXISTING Ø20 CU WATER TIE AND WATER METER TO BE REMOVED. DISCONNECTION BY ICON WATER AT CONTRACTORS EXPENSE. WATER METER NO.TBC

EXISTING Ø100 SEWER TIE TO BE RETAINED AS SERVICES TO SITE.

INSTALL NEW WATER METER IN CABINET IN ACCORDANCE WITH GIVEN DETAILS. METER CABINET TO BE RECESSED IN PLANT ROOM.

CONSTRUCT NEW Ø50 CU WATER SERVICE. CONNECTION TO MAIN BY ICON WATER AT CONTRACTORS EXPENSE

INSTALL HYDRANT MARKERS IN ACCORDANCE WITH ICON STANDARD DRAWING WSS-027

INSTALL NEW HYDRANT IN ACCORDANCE WITH ICON STANDARD DRAWING WSS-016

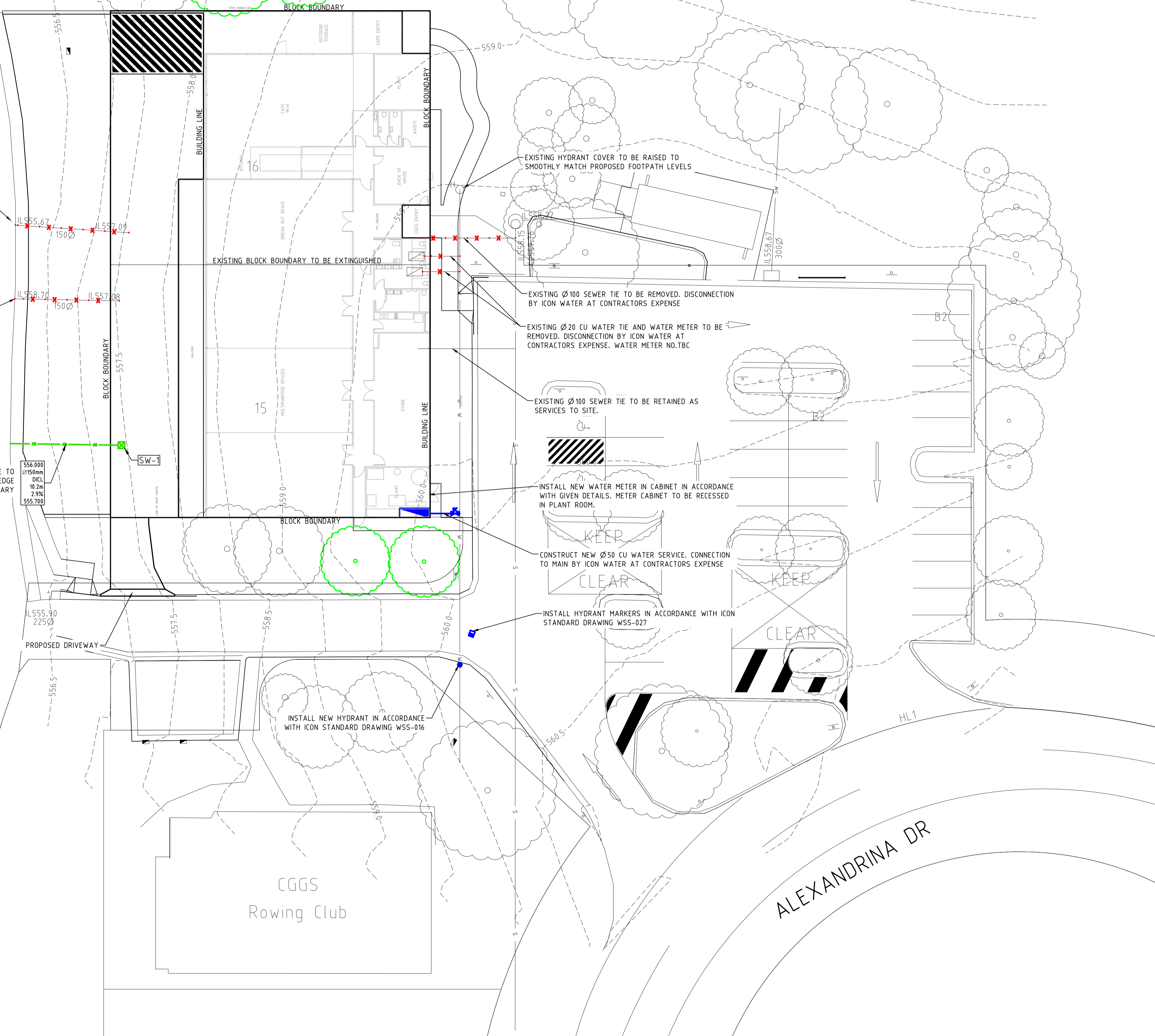

ISSUE	DESCRIPTION	DATE	DRAWN
1	FSP FOR APPROVAL FOR REVIEW	02.08.16	LT
2		08.07.16	LT

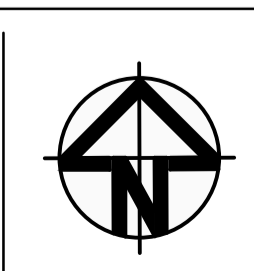

CLIENT  
**CANBERRA GIRLS GRAMMAR SCHOOL**



ARCHITECT  
**STEWART ARCHITECTURE**

**sellick consultants**  
STRUCTURAL CIVIL HYDRAULIC  
canberra | sydney | brisbane  
02 6201 0200 www.sellickconsultants.com.au

PROJECT TITLE  
**CANBERRA GIRLS GRAMMAR SCHOOL AQUATIC FACILITY**

DESIGNED BY  
AM  
CHECKED BY  
CO  
AUTHORISED BY  
DATE  
28/10/2016

DRAWING TITLE  
**EXTERNAL SERVICES PLAN**  
PROJECT LOCATION  
**BLOCK 15,16 SECTION 17 YARRALUMLA BAY ACT**

SCALE  
0m 2 4 6 8 10  
1:200 @A1 1:400 @A3

JOB NO.	DRAWING NO.	REV.
160448	C201	B

B  
A  
C  
D  
E  
F  
G  
H

H  
G  
F  
E  
D  
C  
B  
A