

YARRALUMLA BAY

- LEGEND**
- EXISTING MAJOR CONTOUR
  - EXISTING MINOR CONTOUR
  - DESIGN MAJOR CONTOUR
  - DESIGN MINOR CONTOUR

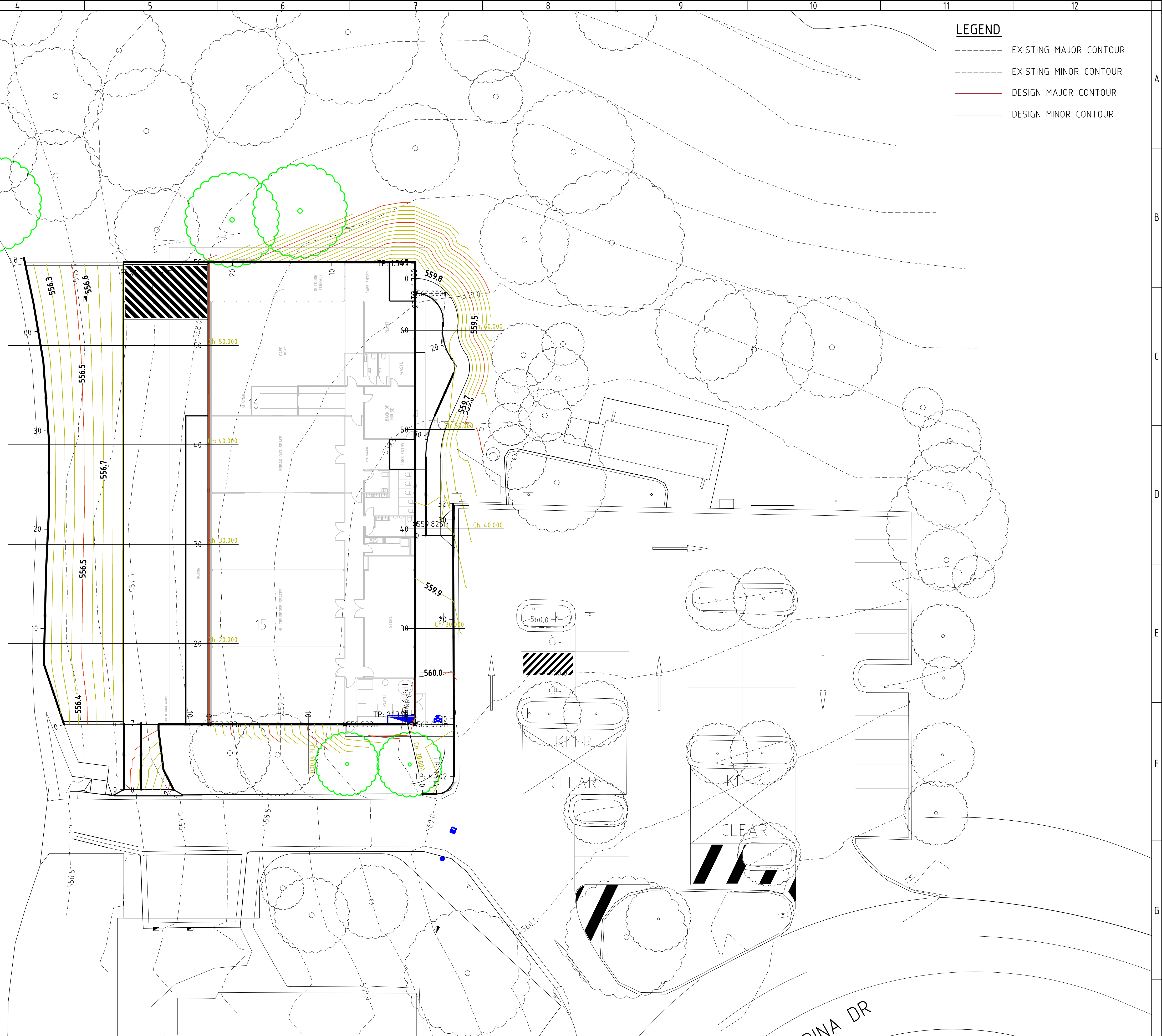

ISSUE	DESCRIPTION	DATE	DRAWN
1	FSP FOR APPROVAL FOR REVIEW	02.08.16	LT
2		08.07.16	LT

CLIENT  
**CANBERRA GIRLS GRAMMAR SCHOOL**

ARCHITECT  
**STEWART ARCHITECTURE**

**sellick consultants**  
 STRUCTURAL CIVIL HYDRAULIC  
 canberra | sydney | brisbane  
 02 6201 0200 www.sellickconsultants.com.au

PROJECT TITLE  
**CANBERRA GIRLS GRAMMAR SCHOOL AQUATIC FACILITY**

DO NOT SCALE OFF DRAWINGS  
 VERIFY ALL DIMENSIONS ON SITE BEFORE COMMENCING WORK.  
 COPYRIGHT The concepts and information contained in this document are copyright of Sellick Consultants. Use or copying of this document in whole or in part without written permission constitutes an infringement of copyright.

DESIGNED BY  
 AM

CHECKED BY  
 CO

AUTHORISED BY

DATE  
 28/10/2016

DRAWING TITLE  
**GRADING & SETOUT PLAN**

PROJECT LOCATION  
**BLOCK 15,16 SECTION 17  
 YARRALUMLA BAY ACT**

SCALE  
 0m 2 4 6 8 10  
 1:200 @A1 1:400 @A3

JOB NO.  
**160448**

DRAWING NO.  
**C304**

REV.  
**B**