

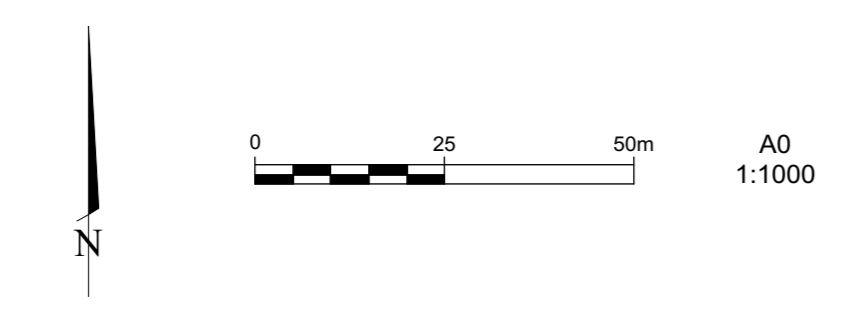

- LEGEND**
- extent of works
 - areas of reclamation to be grassed
- Places and Spaces**
- 1 - western park
 - 2 - recreational boat pavilion
 - 3 - western square + pavilions
 - 4 - western green rooms + wet forest
 - 5 - central square + pavilions
 - 6 - ferry wharf and canopy
 - 7 - eastern green rooms + water play
 - 8 - eastern square + pavilion
 - 9 - southern square + pavilion
 - 10 - eastern point park
 - 11 - water axis vantage point + kayak cove
 - 12 - bridge point gateway

Issue	Description	Date	By	Chk'd	App'd
B	Final Issue	24.07.15	BD	PT	JOR
A	Issue for Comment	05.06.15	BD	PT	JOR



ARUP jila hill thalis
ARCHITECTURE + URBAN PROJECTS PTY LTD

calbre CONSULTING

tait | waddington
ARCHITECTURE, PLANNING & THE URBAN LANDSCAPE

CITY TO THE LAKE
ACT Government Land Development Agency

Client: City to the Lake
West Basin Foreshore

Drawing Title: Works Package 2 - Works Approval
Illustrative Master Plan - Stage 1A

Scale of AD: 1:1000
Discipline: Architecture
Job No: 240073
Drawing Status: Works Approval
Drawing No: CtlL-S1AW2-LGN-DRG-5101
Issue: B

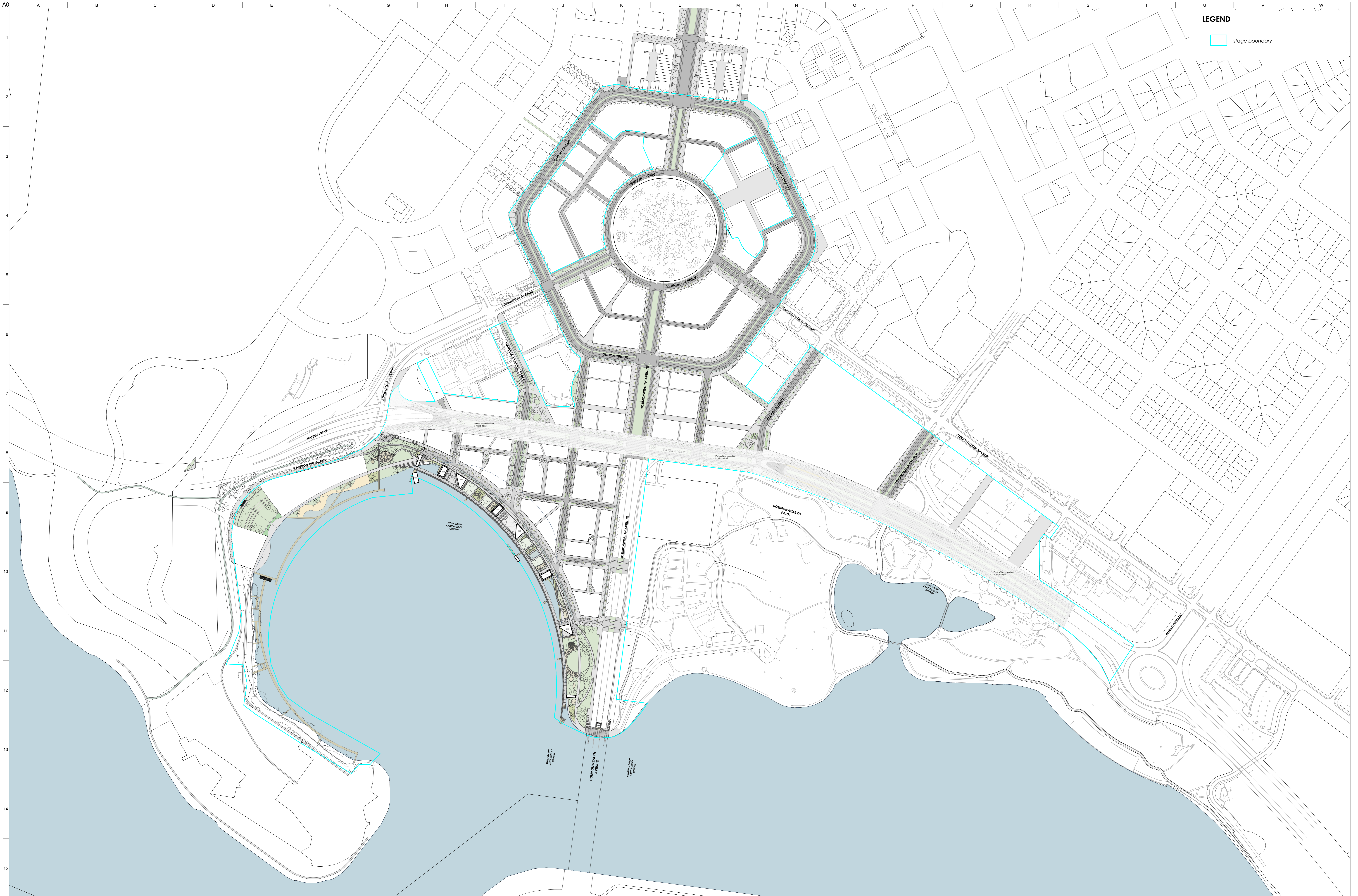

LEGEND
 stage boundary

Issue	Description	Date	By	Chk	Appd
B	Final Issue	24.07.15	BD	PT	JOR
A	Issue for Comment	05.06.15	BD	PT	JOR

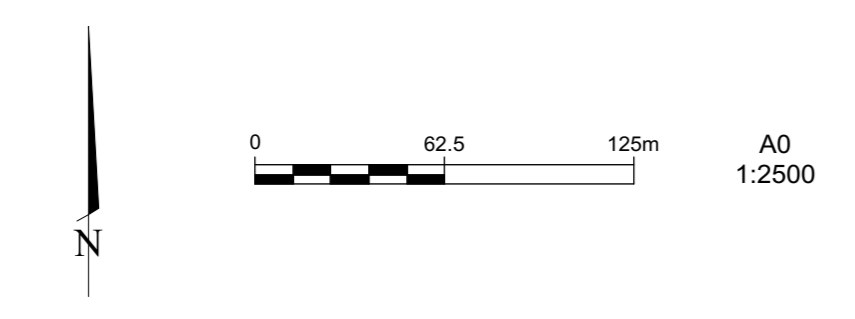

ARUP jila hill thalis
 ARCHITECTURE + URBAN PROJECTS PTY LTD

calbre
 CONSULTING

tait | waddington
 ARCHITECTURE, PLANNING & THE URBAN LANDSCAPE

CITY TO THE LAKE
 Land Development Agency
ACT Government
 CARBERA FIRST

Job No: City to the Lake West Basin Foreshore

Drawing Title: Works Package 2 - Works Approval Illustrative Master Plan - Ultimate

Scale at A0	1:2500
Discipline	Architecture
Job No	240073
Drawing No	CtTL-S1AW2-LGN-DRG-5102
Drawing Status	Works Approval
Issue	B

Do not scale

© Arup