

Appendix D – Tree Assessment Report

**CITY TO LAKE
WEST BASIN – CANBERRA
May 2014**

TREE ASSESSMENT AND REPORT



Prepared for



Prepared by



Table of Contents

OVERVIEW	- 2 -
TREE ASSESSMENT METHODOLOGY	- 4 -
ARBORICULTURAL CRITERIA DEFINITIONS	- 6 -
URBAN AMENITY CRITERIA DEFINITIONS	- 8 -
LANDSCAPE TREE GROUPS DEFINITIONS	- 10 -
TREE ASSESSMENT - ARBORICULTURAL ASSESSMENT RATING DEFINITIONS	- 11 -
TREE ASSESSMENT - CONTRIBUTION TO URBAN AMENITY RATING DEFINITIONS	- 13 -
TREE PROTECTION / MANAGEMENT FOR TREES TO BE RETAINED	- 14 -
TREE MANAGEMENT ASSESSMENT DEFINITIONS	- 15 -
ASSESSMENT DATA	- 16 -
RECOMMENDATIONS	- 16 -
NOTES / DISCLAIMER	- 18 -
APPENDIX A – TREE ASSESSMENT DATA	- 19 -
APPENDIX B – TREE ASSESSMENT DRAWINGS	- 20 -
APPENDIX C – TREE ASSESSMENT SHEETS	- 21 -

OVERVIEW

Introduction

SPACELAB were commissioned to produce a tree assessment and report for the new key project under the draft City Plan, City to the Lake, for the Land Development Agency (LDA). This site is known as City to the Lake, West Basin.

This report follows the objectives of the brief being:

- *To quantify and assess the trees and stands of remnant vegetation located within the site area; and*
- *To identify and assist:*
 - *The health and amenity of existing trees and remnant vegetation;*
 - *Trees for retention in accordance with the ACT Tree Protection Act; and*
 - *Trees and significant stands of less mature trees deemed to possess potential contribution to urban amenity.*

The Tree Assessment Methodology developed by the LDA was used to assess the trees and stands of vegetation and all data was entered into the Tree Assessment Proforma supplied by the LDA.

Recommendations in this report will assist in the development of the site.

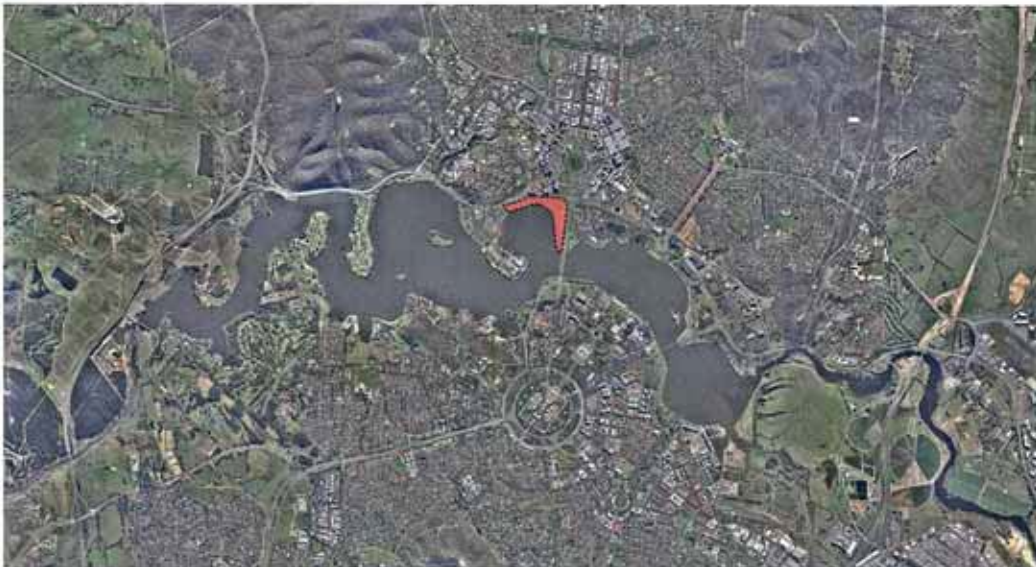

Figure 1: Project site

Site Description

The site is located between the foreshore of Lake Burley Griffin West Basin, and the major distributor road of Parkes Way in the suburb of Acton, ACT. The site is commonly known as Acton Park.

The site is envisaged to comprise:

- A new Canberra Aquatic Centre,
- A new National Cultural Institution,
- Revitalised waterfront public realm, including interpretive boardwalk and water gardens,
- Vehicular penetration and permeability, including direct extension of Marcus Clarke, and
- The West Basin Estate.

The extents of the assessment are defined in the assessment plans associated with this report. Refer DWG No: TA1-TA10. The site extent is also identified in Figure 2.



Figure 2: Project site – extent defined by dashed line.

Trees in this report are located along the shorelines and throughout the parkland that contains open space, a shared bicycle path, a series of open car parking lots, a futsal court, a building that houses a bike rental, and a ferry boat and paddle boat jetty and rental structure. The area is subject to special conditions outlined in the National Capital Authority's Lake Burley Griffin Management Plan.

TREE ASSESSMENT METHODOLOGY

The following information for each assessed tree is presented in this report.

Tree Number/Group:

A unique reference number is assigned to each tree or group of trees and described in terms of GIS co-ordinates. Each tree/group of trees is numbered and referenced to the Plan and Report as applicable.

Regulated Tree:

Is the Tree considered to be a Regulated tree in accordance with the *ACT Tree Protection Act, 2005*

Y – Yes

N – No

Registered Tree:

Is the Tree listed on the Provisional Tree Register or the Tree Register? Reference check to be undertaken by visiting

<http://www.tams.act.gov.au/live/environment/urbantreeprotectionintheact/acttreeregister>

If registered notate the unique reference number allocated by the Act Territory Government.

General Tree Data

Assessment Date

Date field assessment undertaken

Assessor

Name of field assessor

Tree Location

GIS location, ACT grid coordinates, Stromlo Projection, Easting's and Northings of tree position.

Species

Botanical and Common Name

Height

Height in metres

Canopy Spread

Canopy diameter in metres shown as the maximum crown width of the tree or group of trees

Trunk Circumference

For Single Trunks circumference in millimetres, measured 1 metre above ground level

For multiple trunks the cumulative total of each trunk in millimetres at 1 metre above ground level

Number of Trunks

For single trees: number of trunks at 1 metre above ground level;

For groups of trees: general average number of trunks.

Recommendation

Recommendation is based on the professional judgement by the **Arborist and/or Landscape Architect and/or Landscape Consultant** following evaluation of the overall components of the full assessment.

Retain/Manage	Retain and manage the tree
Or	
Remove	Remove the tree

ARBORICULTURAL CRITERIA DEFINITIONS

Each tree has been assessed with the following arboricultural criteria. The definitions of values presented on the assessment sheets is provided below:

Canopy Density:

Relative density of canopy foliage

- 3 - Full canopy (80% to 100%)
- 2 - Part canopy (20% to 80%)
- 1 - Sparse canopy (<20%)

Canopy Dead Wood:

Amount of dead wood in the canopy as a % of the canopy:

- 3 - 0% to 20% dead wood
- 2 - 20% to 60% dead wood
- 1 - 60% to 100% dead wood

Insect Attack:

Evidence of insect attack:

- 3 - None
- 2 - Moderate
- 1 - Significant

Disease:

Evidence of disease present:

- 3 - None
- 2 - Moderate
- 1 - Significant

Epicormic Growth:

Presence of epicormic growth:

- 3 - None
- 2 - Moderate
- 1 - Significant

Mistletoe:

Presence of mistletoe in canopy:

- 3 - None
- 2 - Up to 5 clumps (moderate)
- 1 - More than 5 clumps

Form:

Canopy balance and distribution - relative to the normal habit of the tree species:

- 4 - Typical of species
- 3 - Stunted
- 2 - Unbalanced/lopsided canopy
- 1 - Trunk lean approximately 30° or more off vertical

Age:

Age category:

- 4 - Juvenile
- 3 - Semi- Mature - Adolescent
- 2 - Mature
- 1 - Over-Mature - Senescent – limited life expectancy

Tolerance to Disturbance:

Tolerance to disturbance within the tree protection zone based on species characteristics and site conditions:

- 3 - High, tree species generally tolerant of some site disturbance,
- 2 - Medium, tree species that may tolerate limited site disturbance,
- 1 - Low, tree species generally highly sensitive to site disturbance.

Risk Potential:

Risk potential/structural integrity associated with trunk and major branches. Comment on the risk in the context of future land use if known and/or recommend incompatible land uses.

3 - Low risk potential

- good structural integrity with low risk potential
- may require minimal or no short term horticultural maintenance

2 - Medium risk potential

- poor branch unions, narrow angle branch forks or multiple leaders etc
- risk can be mitigated and managed by tree surgery and horticulture maintenance techniques

1 - Significant risk potential

- decay within trunk or major branches and/or
- prevalence of hollows or decay and/or
- depressed sections of the trunk indicative of underlying health issue and/or
- storm damage or physical and/or
- risk cannot be mitigated by extensive tree surgery or horticultural techniques

Health/Condition:

Overall health and condition of the tree based on arboricultural assessment of crown and trunk of the tree:

- 4: Excellent 2: Fair
- 3: Good 1: Poor

URBAN AMENITY CRITERIA DEFINITIONS

Each tree has been assessed with the following Urban Amenity criteria. The definitions of values presented on the assessment sheets is provided below:

Contribution to Existing Landscape Character:

What level of contribution does the tree make to the existing landscape setting?

- 3 - Significant
- 2 - Moderate
- 1 - None

Potential Contribution to Future Landscape Character:

If retained, what level of contribution does the tree(s) potentially have for future landscape settings?

- 3 - Significant – could provide significant landscape character
- 2 - Moderate
- 1 - None

Visual / Scenic:

Visual prominence and scenic quality of the tree when viewed from within and beyond the site based on its position in the landscape and its form, condition, spatial arrangement, health and size:

- 3 – High – Visually prominent landform and exposed to significant public viewing (either now and/or in the future)
- 2 – Medium - visually prominent location or existing exposure to public view
- 1 – Low – not exposed to existing public, scenic value important to future local urban development

Unique species:

Based on the rarity or commonness of the species in the region or growing at the extent or outside of its normal range and the abundance of the species within its geographic range:

- 2 - Rare
- 1 - Common

Habitat Quality:

Based on the potential to retain or attract native fauna:

- 3 - Provides significant habitat to native birds or arboreal animals either due to its abundance or ecological diversity or as a result of limited availability
- 2 - Ability to retain or attract native wildlife including invertebrates
- 1 - No habitat opportunity for native fauna or known to harbour exotic pests

Habitat Value:

Habitat value provided by tree e.g. considering nesting hollows, shelter, seed pods, nectar, roosts etc

High Value

- 4 - Food source or nesting hollows for endangered species - specialised
- 3 – Locally occurring habitat– non-specialised

Limited Value – Low

- 2 - No identifiable habitat – shelter only
- 1 - Potential for harbouring pest species

Cultural Value:

Does the tree have cultural/heritage value? If so is it documented or how is it known?

2 – High - Yes – describe (anecdotal/referenced)

1 – Low - None known

Social Value:

Does the tree possess social context e.g. is there community connection to its planting or location? And if so is it documented / how is it known

2 – High - Yes – describe (anecdotal/referenced)

1 – Low - None known

Scientific Value:

Does the tree possess scientific interest? e.g. genetic, stunted growth, curious habit, habitat, climatic range. If so how is it documented, or how is it known.

2 – High - Yes – describe (reference)

1 – Low - None known

Remnant Species:

Is the tree a remnant species?

2 - Yes therefore contributes to natural biodiversity (Highly Valued in terms of local ecology and genetics)

1 – No - i.e. planted native species, self sown exotic, planted exotic

LANDSCAPE TREE GROUPS DEFINITIONS

The assessment of landscape trees that are clearly identifiable as dense uniform landscape groups to be assessed as groups for their potential contribution to future urban amenity. The groups are to be considered and assessed on the same bases as individual trees.

3- An identifiable group of trees that when considered as a whole meet at least one of the values for Tree Quality Classification of Exceptional Quality.

2 – A clearly identifiable group of landscape trees that includes trees that meet the requirements for assessment under the Tree Protection Act, 2005 and has the potential to contribute to the future urban amenity.

1 – A clearly identifiable group of landscape trees that may include trees that do not meet the requirements for assessment under the Tree Protection Act, 2005 and has the potential to contribute to the future urban amenity.

TREE ASSESSMENT - ARBORICULTURAL ASSESSMENT RATING DEFINITIONS

Each assessed tree has been provided with an arboricultural quality rating. The Arboricultural Assessment is the culmination of the assessment of Arboricultural Criteria best fitting the following statements (see also Arboricultural Criteria).

E **Exceptional meets most or all of the following**

- Mature specimen
- Well balanced grand and/or outstanding appearance and stature
- Little or no evidence of:
 - insect or parasitic attack and/or disease
 - epicormic growth and/or
 - dead wood and/or
 - physical damage

H **High meets one of the following**

- Mature Tree specimen
 - Tree structure, appearance form and balance is considered typical
 - Little no evidence of insect/parasite attack, epicormic growth and/or dead wood
- Juvenile or adolescent specimen (or group of trees or regeneration) that does not meet the prescribed requirements of the Tree Protection Act which exhibits excellent form and health with potential to:
 - become a Regulated Tree; and
 - contribute positively to the landscape character / urban amenity of the place in the future

M **Medium Mature Tree specimen exhibiting some or all of the following characteristics:**

- Sparse or pale coloured foliage
- Epicormic growth and/or dead wood throughout the crown
- Evidence of some branch fall
- Less than desirable form

Or (meets this criteria)

- Juvenile or adolescent specimen (or group of trees or regeneration) that does not meet the prescribed requirements of the Tree Protection Act. This assessment may include tree(s) which exhibit some negative characteristics which, with cost effective maintenance and/or management these trees have the potential to become:
 - a regulated tree; and
 - contribute positively to landscape character and / or urban amenity of the place in the future

P **Poor Quality or Deteriorating Tree meets the following statement.**

Tree assessed as:

- limited life expectancy (less than 5-10 years) and/or
- limited habitat value; and/or
- significant risk potential with regard to:

- poor form, health and condition, significant die back or sparse canopy; and/or
- physical damage, disease, decay, susceptible to large limb drop, included bark forks etc

TREE ASSESSMENT - CONTRIBUTION TO URBAN AMENITY RATING DEFINITIONS

Each assessed tree has been provided with an Urban Amenity rating. The assessment of Urban Amenity¹ Assessment is the culmination of the Urban Amenity Criteria best fitting the following statements (refer also Urban Amenity Criteria).

E Exceptional Urban Amenity

A tree or well defined group of trees that meets at least two of the following:

- Significant Visual Prominence or Scenic Quality
- Unique Species – i.e. not common place to the Region
- Significant habitat
- Known Cultural /Heritage Value - referenced
- Known Social Value – referenced
- Scientific Value - referenced

(Note: as an example, a tree, may be considered “Exceptional” on the basis of scientific and known social value but be of poor form/condition and represent a significant hazard).

H High

A tree or well defined group of trees which may or may not attain the status of being a Regulated Tree that exhibit the following:

- good form, health and condition without significant defects; and
- where retained and managed is unlikely to present an unreasonable financial impost or public risk

M Medium

A tree or well defined group of trees that is considered to require expenditure with regard to its long term management to attain a High value and is assessed to be of little (if any) habitat value.

L Low

A tree of poor form, structure or health with little, if any, habitat value i.e. the tree is considered in fundamental decline or likely to represent a significant hazard in an urban context.

¹ Urban amenity is considered the form, texture, arrangement and appearance of landscape elements (in this case trees and stands of vegetation) that contribute positively to the character of a place.

TREE PROTECTION / MANAGEMENT FOR TREES TO BE RETAINED

Under the ACT Tree Protection Act (2005) a Protected Tree includes all Regulated Trees and those trees deemed Registered (i.e. a tree that has been included on the ACT Tree Register).

Tree Management Plans are required to accompany the Estate Development Plan for all Protected Trees. Schedule 1 of Notifiable Instrument N12010-586 outlines the guidelines for Tree Management Plans applicable to trees attaining the status of Protected Tree under the Tree Protection Act.

TREE MANAGEMENT ASSESSMENT DEFINITIONS

Each tree has been assessed with the following Tree Management criteria. The definitions of values presented on the assessment sheets is provided below:

Potential to Reduce Risk:

Are there arboricultural/horticultural works that can be carried out to reduce potential risks?

3 - Significant works – involving financial investment requiring commitment to long term remedial specialised techniques

2 - Moderate works –requiring commitment to regular horticultural/arboricultural treatment

1 - None – regular on-going management required long term but no obvious immediate management required

Potential to improve amenity value:

Are there arboricultural/horticultural works that can be carried out to improve the potential amenity value of the tree?

3 - Significant works commitment to regular ongoing horticultural/arboricultural maintenance required (pruning, shaping, spraying) etc to retain urban amenity

2 - Moderate works commitment to immediate (but not onerous) maintenance to enhance amenity

1 - None – occasional, regular and expected horticultural works may be required – not immediate

ASSESSMENT DATA

Refer to Appendix A

RECOMMENDATIONS

The area is a highly modified landscape. The soil and hydrology have been subject to major change. The lake has risen the watertable and the landscape work in the past moved soil and created a less natural profile.

The species planted on the site represent the suite of species used at the time and those capable of accessing the watertable, such as the *Populus nigra* which has done well, and form an attractive group. Several would not now be planted, including *Populus alba*, *Acer negundo* and *Salix* species.

Species such as *Pinus ponderosa* are increasingly prone to fungus and gradually die from the pathogen *Lophodermium canberrianaum*. W Stahl 1966. Tree 1836 has succumbed and tree 1837 will do so in the near future.

The amount of dead wood in the trees is very low in this very high use area due to a good maintenance program.

The use of very closely planted *Casuarina cunninghamiana* has resulted in many trees in the roadside screen plantings being spindly and unstable.

Three large trees (G9) are very close, and as a result, lean away from each other. If retained, they will require work to hold them together.

The *Ulmus carpinifolia* along Commonwealth Avenue are generally good and need to be retained for symmetry, although it is unclear how the recent increase in the Elm Leaf Beetle (*Pyrrhalta luteola*) will affect this species over the next few years.

The *Salix* species are for the most part, structurally unsound, and will pose very real problems in the future. Similarly, the *Populus deltoides* have a measure of visual impact but are showing decline.

The trees in the car parks are mostly *Eucalyptus nicholii* and *Eucalyptus mannifera* with some *Eucalyptus melliodora* and large *Eucalyptus maideni*. All of these trees pose real problems, particularly the *Eucalyptus nicholii* and the frequently dangerous large trees in the globulous group. Most are typical of plantings in car parks. Whilst not stunted they are not robust due to the hard surface.

The mixed linear plantings along the lake edge are quite poor and will pose problems in the future.

A small number of trees on the site have been rated (H) high in terms of arboricultural rating and one *Casuarina cunninghamiana* has been rated (E)exceptional. (Tree 1862).

Clearly this tree has done well in the conditions and has probably tapped the watertable.

The three Salix species numbered 1004, 1005 and 1006 at the lake edge are poor.

A number of other small trees such as Prunus cerasifera and Pyrus ussuriensis form groups of attractive foliage which adds to the overall appearance of the site but in the case of the Prunus cerasifera are not long lived and both are easily replaced with open rooted advance replants.

Overall, the trees on the site have little 'stand out' values either in the species selection or their health. However, the use of large numbers of Populus alba, Populus nigra and Casuarina cunninghamiana give a deceptive impression of a well treed landscape. As well, the use of willows along the lake edge fits with the proximity of the lake but have questionable environmental values.

Conclusion

Given the above comment we recommend that all weed species such as Populus alba, Acer negundo, the Salix species and known problematic species such as Eucalyptus nicholii be removed. Also trees in the globulous group are proving to be difficult to manage and this needs to be taken into account if the Eucalyptus maidenii are retained.

The trees given an (E) exceptional (H) high arboriculture value may be retained and the remaining trees only retained where they fit within the proposed developments.

It needs to be noted, that trees of this age and situation, given a high amenity value but low arboriculture value, will pose very real problems into the future.

A program to combat the Elm Leaf Beetle should be implemented to assist the longevity of the Ulmus species on the site and the maintenance work, clearly in evidence, be maintained.

Steve Thomas

B.M.S. Forestry

7 Schomburgk Street,

Yarralumla, ACT 2600 Australia

Telephone: +61 2 6281 1587

e-Mail: sgandmlthomas@netspeed.com.au

13th May, 2014

NOTES / DISCLAIMER

This report is to be utilized in its entirety only. Any written or verbal submission, report or presentation that includes statements taken from the findings, discussions, conclusions or recommendations made in this report, may only be used where the whole of the original report (or copy) is referenced in, and directly attached to that submission, report or presentation.

Information contained in this report covers only those trees, which were examined, and reflects the condition of those trees at the time of inspection on 6th May, 2014.

The inspection was limited to visual examination, without dissection, excavation, probing or coring. There is no warranty or guarantee or expressed or implied, that problems or deficiencies of the subject trees may not arise in the near future.

The findings of this report may not necessarily agree with reports prepared by others, including the Government Conservator of Trees.

APPENDIX A – TREE ASSESSMENT DATA

Item	Description	Quantity	Unit	Amount
1
2
3
4
5
6
7
8
9
10
11
12
13
14
15
16
17
18
19
20
21
22
23
24
25
26
27
28
29
30
31
32
33
34
35
36
37
38
39
40
41
42
43
44
45
46
47
48
49
50
51
52
53
54
55
56
57
58
59
60
61
62
63
64
65
66
67
68
69
70
71
72
73
74
75
76
77
78
79
80
81
82
83
84
85
86
87
88
89
90
91
92
93
94
95
96
97
98
99
100

Year	1	2	3	4	5	6	7	8	9	10	11	12	13	14	15	16	17	18	19	20	21	22	23	24	25	26	27	28	29	30	31	32	33	34	35	36	37	38	39	40	41	42	43	44	45	46	47	48	49	50	51	52	53	54	55	56	57	58	59	60	61	62	63	64	65	66	67	68	69	70	71	72	73	74	75	76	77	78	79	80	81	82	83	84	85	86	87	88	89	90	91	92	93	94	95	96	97	98	99	100
1	2	3	4	5	6	7	8	9	10	11	12	13	14	15	16	17	18	19	20	21	22	23	24	25	26	27	28	29	30	31	32	33	34	35	36	37	38	39	40	41	42	43	44	45	46	47	48	49	50	51	52	53	54	55	56	57	58	59	60	61	62	63	64	65	66	67	68	69	70	71	72	73	74	75	76	77	78	79	80	81	82	83	84	85	86	87	88	89	90	91	92	93	94	95	96	97	98	99	100	

APPENDIX B – TREE ASSESSMENT DRAWINGS

WEST BASIN CITY TO LAKE TREE ASSESSMENT

PROJECT No. 14/1043
ISSUE DATE: 10.07.2014
ISSUE B

DRAWING SCHEDULE

TREE ASSESSMENT DRAWINGS

Drawing No.	Drawing Title	Scale @A3	Revision
TA1	TREE ASSESSMENT - ARBORICULTURAL ASSESSMENT SHEET 1	1:1000	B
TA2	TREE ASSESSMENT - ARBORICULTURAL ASSESSMENT SHEET 2	1:1000	B
TA3	TREE ASSESSMENT - ARBORICULTURAL ASSESSMENT SHEET 3	1:1000	B
TA4	TREE ASSESSMENT - ARBORICULTURAL ASSESSMENT SHEET 4	1:1000	B
TA5	TREE ASSESSMENT - ARBORICULTURAL ASSESSMENT SHEET 5	1:1000	B
TA6	TREE ASSESSMENT - URBAN AMENITY ASSESSMENT SHEET 1	1:1000	B
TA7	TREE ASSESSMENT - URBAN AMENITY ASSESSMENT SHEET 2	1:1000	B
TA8	TREE ASSESSMENT - URBAN AMENITY ASSESSMENT SHEET 3	1:1000	B
TA9	TREE ASSESSMENT - URBAN AMENITY ASSESSMENT SHEET 4	1:1000	B
TA10	TREE ASSESSMENT - URBAN AMENITY ASSESSMENT SHEET 5	1:1000	B

THESE DRAWINGS ARE TO BE READ IN CONJUNCTION WITH CITY TO LAKE WEST BASIN
- TREE ASSESSMENT REPORT AND APPENDIX A - TREE ASSESSMENT DATA SHEETS

CONSULTANT



CLIENT

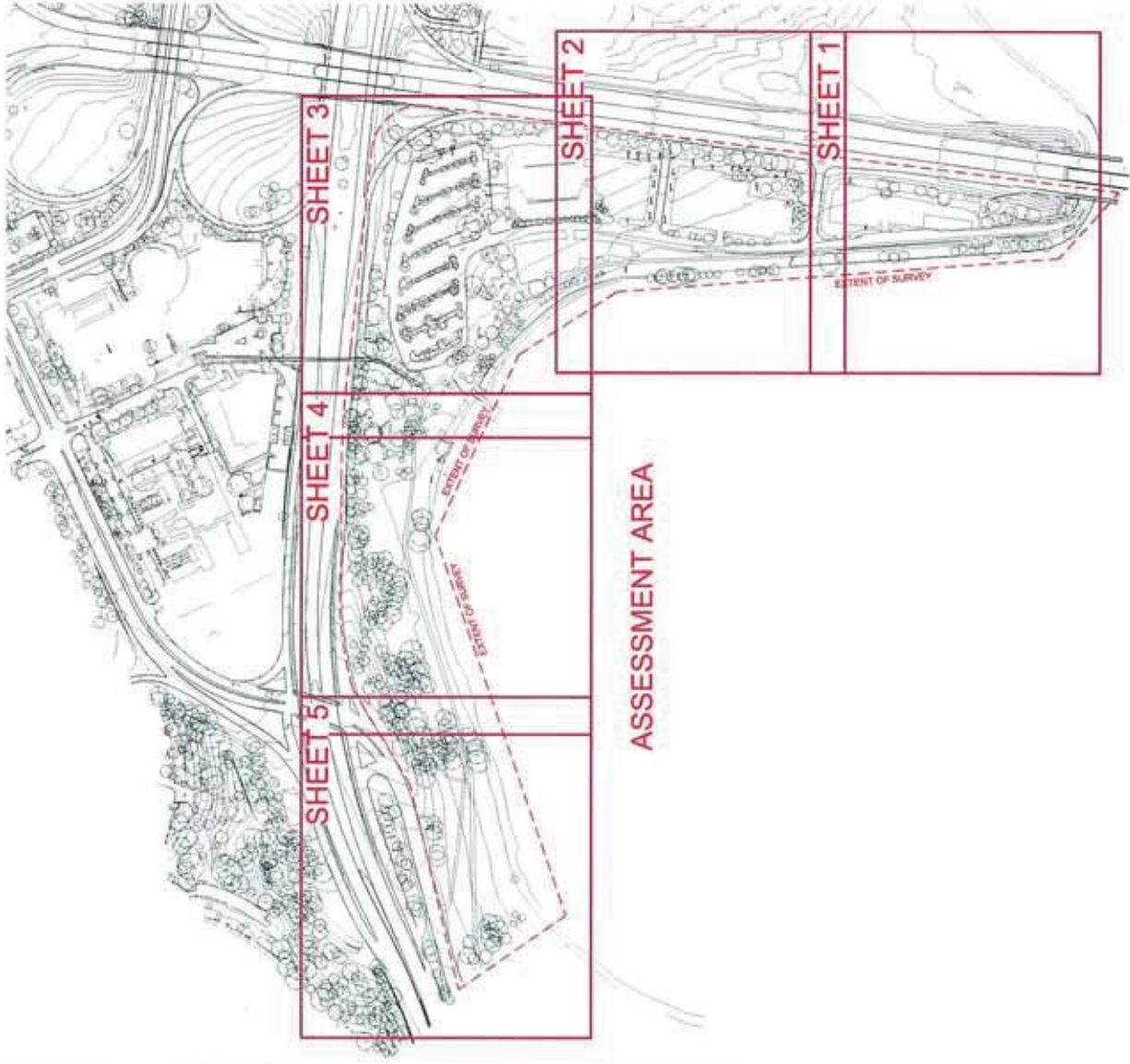

WEST BASIN - CITY TO LAKE - KEY MAP

Scale: 1:2000@A4



COPYRIGHT
This drawing remains the property of SPACELAB. It may be used for the purpose for which it was commissioned & in accordance with the terms of engagement for that commission. Unauthorised use of this drawing is prohibited.

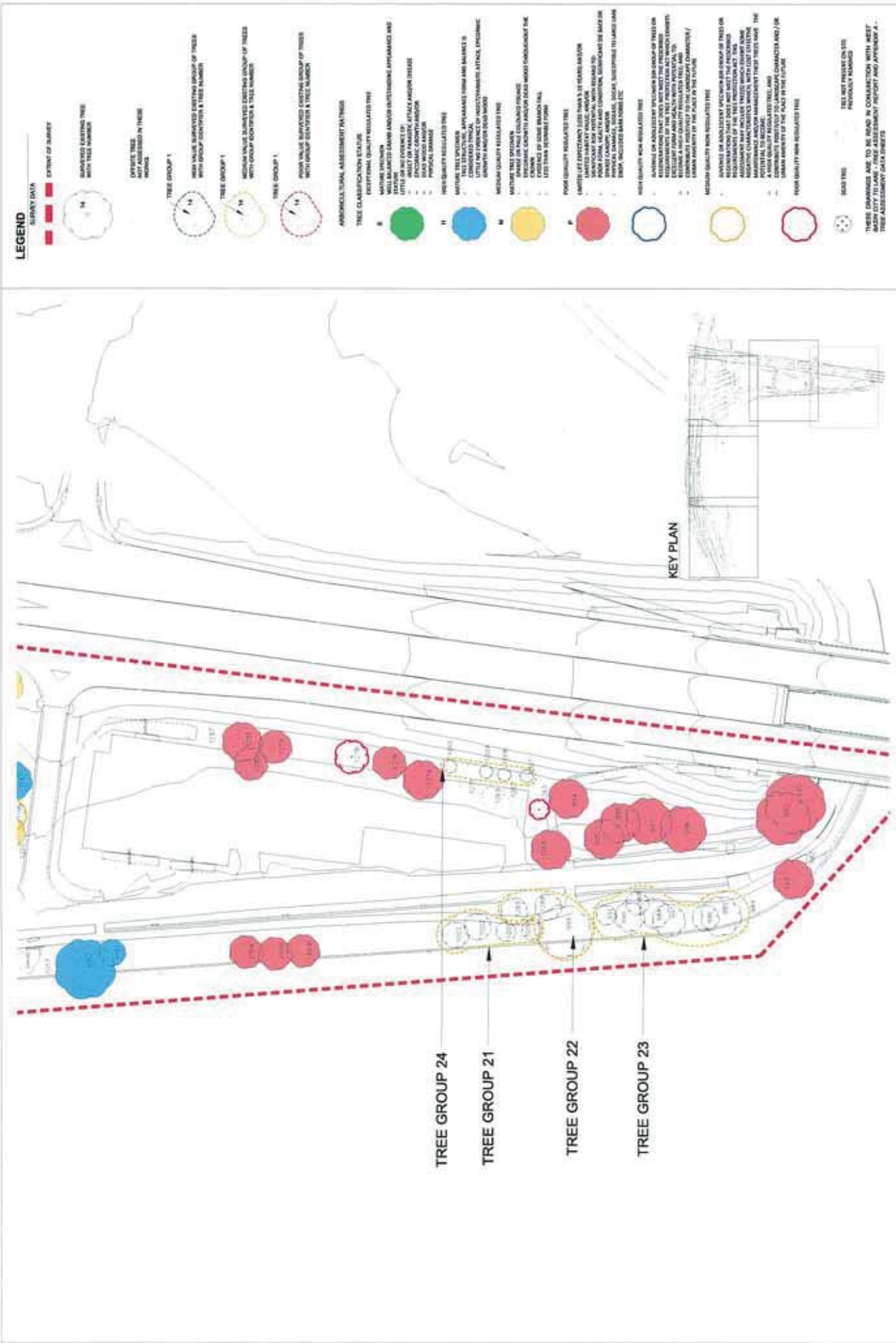

LEGEND

SURVEY DATA

- EXTREME OF SURVEY
- IMPROVED EXISTING TREE WITH TREE NUMBER
- UNIMPROVED EXISTING TREE WITH TREE NUMBER
- PROPOSED TREE PLANTING LOCATIONS



AGRICULTURAL ASSESSMENT IN TREES

TREE CLASSIFICATION SCALE

RECEPTIONAL QUALITY REGULATED TREE

- I** MATURE SPECIMEN
LARGE SPREAD FACTOR EXCELLENCE APPEARANCE AND HEALTH
LITTLE OR NO EVIDENCE OF INSECT/PATHOGEN ATTACK EXHIBITING QUALITY FACTOR REQUIREMENTS
- II** HIGH QUALITY REGULATED TREE
MATURE TREE SPECIMEN
APPEARANCE FORM AND HEALTH IS CONSIDERED TYPICAL
LITTLE OR NO EVIDENCE OF INSECT/PATHOGEN ATTACK EXHIBITING QUALITY FACTOR REQUIREMENTS
- III** MEDIUM QUALITY REGULATED TREE
MATURE TREE SPECIMEN
APPEARANCE FORM AND HEALTH IS CONSIDERED TYPICAL
LITTLE OR NO EVIDENCE OF INSECT/PATHOGEN ATTACK EXHIBITING QUALITY FACTOR REQUIREMENTS
- IV** POOR QUALITY REGULATED TREE
LIMITED LIFE EXPECTANCY (LESS THAN 5 TO 10 YEARS IN VIGOR)
LIMITED HEALTHY FOLIAGE AND/OR
POOR FORM, HEALTH AND CONDITION, INDICATORS OF BARK OR BRANCH DAMAGE, ROOT SYSTEM PROBLEMS, SOCIAL INTERFERENCE TO LANDSCAPE DESIGN, UNDESIRABLE FORM (E.G.)

RECEPTIONAL QUALITY REGULATED TREE

- V** HIGH QUALITY NON REGULATED TREE
ADVISED OR ADOLESCENT SPECIMEN (SMALLER GROUP OF TREES OR REGULATION OF THE TREE REGULATED ACTIVITY ELEMENTS)
EXCELLENT FORM AND HEALTH WITH POTENTIAL TO COMPARTMENTALIZE TO THE LANDSCAPE CHARACTER/
URBAN AMENITY OF THE PLACE IN THE FUTURE
- VI** MEDIUM QUALITY NON REGULATED TREE
ADVISED OR ADOLESCENT SPECIMEN (SMALLER GROUP OF TREES OR REGULATION OF THE TREE REGULATED ACTIVITY ELEMENTS)
SOME DEFICIENCIES THAT DO NOT MEET THE PREVIOUS REGULATIONS MAY INCLUDE LIMITED HEALTHY FOLIAGE, SOME NEGATIVE CHARACTERISTICS WHICH WOULD LIMIT FUTURE POTENTIAL TO REGULATE
A HIGH QUALITY REGULATED TREE AND CHARACTER AND/OR URBAN AMENITY OF THE PLACE IN THE FUTURE
- VII** POOR QUALITY NON REGULATED TREE
ADVISED OR ADOLESCENT SPECIMEN (SMALLER GROUP OF TREES OR REGULATION OF THE TREE REGULATED ACTIVITY ELEMENTS)
SOME DEFICIENCIES THAT DO NOT MEET THE PREVIOUS REGULATIONS MAY INCLUDE LIMITED HEALTHY FOLIAGE, SOME NEGATIVE CHARACTERISTICS WHICH WOULD LIMIT FUTURE POTENTIAL TO REGULATE
A HIGH QUALITY REGULATED TREE AND CHARACTER AND/OR URBAN AMENITY OF THE PLACE IN THE FUTURE

HEAD TREE

TREE NOT PRESENT ON SITE PROBABLY REMOVED

THESE DRAWINGS ARE TO BE READ IN CONNECTION WITH SHEET 10401 AND 10402 FOR THE TREE ASSESSMENT REPORT AND ATTACHED A - TREE ASSESSMENT DATA SHEETS

	<p>SCALE</p> <p>AS SHOWN AS SHOWN AS SHOWN AS SHOWN</p>	<p>DATE</p> <p>DATE DATE DATE DATE</p>	<p>DESIGNER</p> <p>DESIGNER DESIGNER DESIGNER DESIGNER</p>	<p>APPROVED</p> <p>APPROVED APPROVED APPROVED APPROVED</p>	<p>PROJECT</p> <p>TITLE</p>	<p>PROJECT</p> <p>TITLE</p>	<p>DATE</p> <p>DATE</p>	<p>SCALE</p> <p>SCALE</p>	<p>PROJECT</p> <p>TITLE</p>	<p>PROJECT</p> <p>TITLE</p>	<p>DATE</p> <p>DATE</p>	<p>SCALE</p> <p>SCALE</p>	<p>PROJECT</p> <p>TITLE</p>	<p>PROJECT</p> <p>TITLE</p>	<p>DATE</p> <p>DATE</p>	<p>SCALE</p> <p>SCALE</p>	<p>PROJECT</p> <p>TITLE</p>	<p>PROJECT</p> <p>TITLE</p>	<p>DATE</p> <p>DATE</p>	<p>SCALE</p> <p>SCALE</p>
	<p>PROJECT</p> <p>TITLE</p>	<p>PROJECT</p> <p>TITLE</p>	<p>DATE</p> <p>DATE</p>	<p>SCALE</p> <p>SCALE</p>	<p>PROJECT</p> <p>TITLE</p>	<p>PROJECT</p> <p>TITLE</p>	<p>DATE</p> <p>DATE</p>	<p>SCALE</p> <p>SCALE</p>	<p>PROJECT</p> <p>TITLE</p>	<p>PROJECT</p> <p>TITLE</p>	<p>DATE</p> <p>DATE</p>	<p>SCALE</p> <p>SCALE</p>	<p>PROJECT</p> <p>TITLE</p>	<p>PROJECT</p> <p>TITLE</p>	<p>DATE</p> <p>DATE</p>	<p>SCALE</p> <p>SCALE</p>	<p>PROJECT</p> <p>TITLE</p>	<p>PROJECT</p> <p>TITLE</p>	<p>DATE</p> <p>DATE</p>	<p>SCALE</p> <p>SCALE</p>

WEST BASIN CITY TO LAKE

SPACELAB

ACT

WEST BASIN CITY TO LAKE

SPACELAB

WEST BASIN CITY TO LAKE

SPACELAB

LEGEND

BURRY DALE

EXTENT OF BURRY



OTHER TREE NOT ASSESSED IN THESE SHEETS



TREE GROUP 1



TREE GROUP 1



TREE GROUP 1



TREE GROUP 1



TREE GROUP 1



TREE GROUP 1



TREE GROUP 1



TREE GROUP 1



TREE GROUP 1



TREE GROUP 1



TREE GROUP 1



TREE GROUP 1



TREE GROUP 1



TREE GROUP 1



TREE GROUP 1



TREE GROUP 1

ASSESSMENTAL ASSESSMENT OUTINGS

TREE CLASSIFICATION STATUS

E WELL-BALANCED CANOPY AND/OR EXTENDING APPEARANCE AND LITTLE OR NO EVIDENCE OF:

- INSECT OR FUNGUS ATTACK AND/OR DISEASE
- STEM WOOD ANCHOR
- PHYSICAL DAMAGE

H HIGH-DENSITY REGULATED TREE

M MEDIUM QUALITY REGULATED TREE

P POOR QUALITY REGULATED TREE

R REDUCED QUALITY REGULATED TREE

S SPECIAL INTEREST TREE

T TREE NOT PRESENT ON THE PREVIOUS REPORT

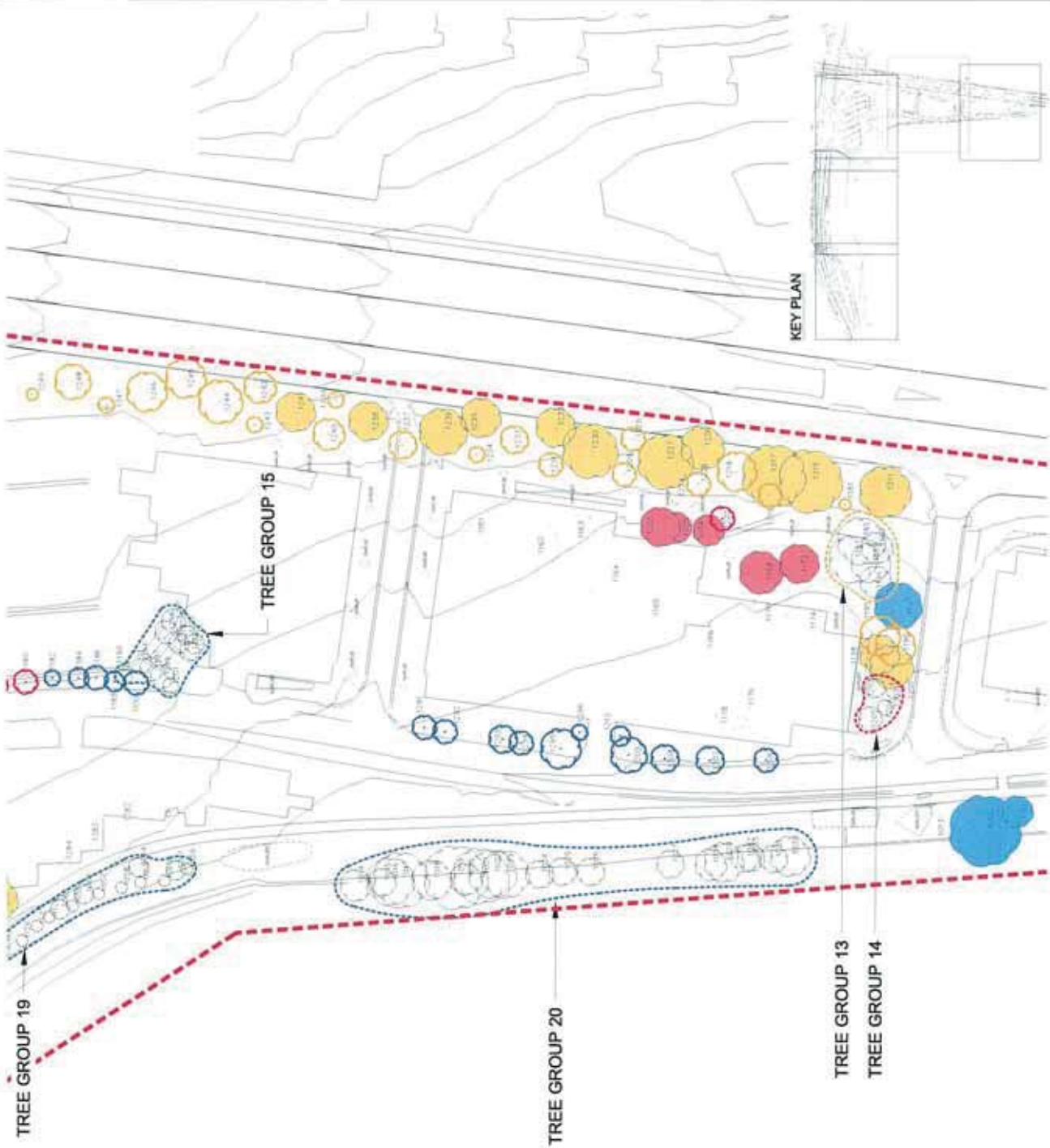

DATE	12/14/2023
PROJECT	WEST BASIN CITY TO LAKE
CLIENT	CITY OF WEST BASIN
SCALE	AS SHOWN
DRAWN BY	DA
CHECKED BY	DA
DATE	12/14/2023

WEST BASIN CITY TO LAKE

SPACELAB
LANDSCAPE ARCHITECTURE

ACT
ARCHITECTURAL CONSULTANTS

NO.	REVISION	DATE	BY	APPROVED
1	ISSUED FOR PERMIT			
2	ISSUED FOR PERMIT			
3	ISSUED FOR PERMIT			
4	ISSUED FOR PERMIT			
5	ISSUED FOR PERMIT			
6	ISSUED FOR PERMIT			
7	ISSUED FOR PERMIT			
8	ISSUED FOR PERMIT			
9	ISSUED FOR PERMIT			
10	ISSUED FOR PERMIT			



LEGEND

BOUNDARY DATA
 EXTENT OF SURVEY



IMMEDIATE TREE LEFT AS NOTED IN THESE NOTICES



MEDIUM VALUE SURVIVED EXISTING GROUP OF TREES WITH GROUP IDENTIFIER & TREE NUMBER

POOR VALUE SURVIVED EXISTING GROUP OF TREES WITH GROUP IDENTIFIER & TREE NUMBER

AGRICULTURAL ASSESSMENT MATRIX

TREE CLASSIFICATION STATUS

EXCEPTIONAL QUALITY REGULATED TREE

NATURE SPECIFIC

EXCELLENT QUALITY REGULATED TREE

POOR QUALITY REGULATED TREE

EXCELLENT QUALITY REGULATED TREE

POOR QUALITY REGULATED TREE

EXCELLENT QUALITY REGULATED TREE

POOR QUALITY REGULATED TREE

EXCELLENT QUALITY REGULATED TREE

POOR QUALITY REGULATED TREE

EXCELLENT QUALITY REGULATED TREE

POOR QUALITY REGULATED TREE

EXCELLENT QUALITY REGULATED TREE

POOR QUALITY REGULATED TREE

EXCELLENT QUALITY REGULATED TREE

POOR QUALITY REGULATED TREE

EXCELLENT QUALITY REGULATED TREE

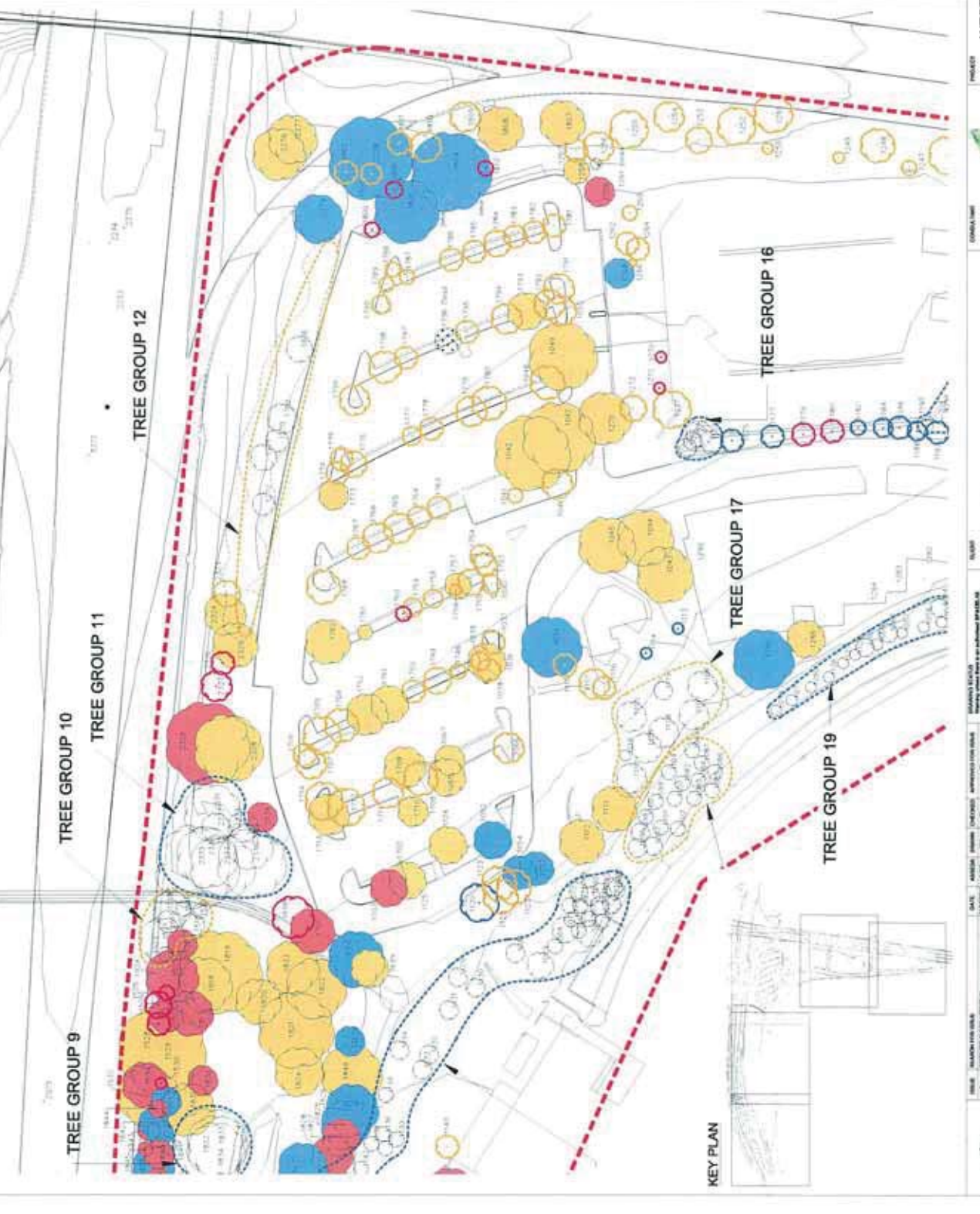

THESE DRAWINGS ARE TO BE READ IN CONJUNCTION WITH WEST BASIN CITY TO LAKE ASSESSMENT REPORT AND APPENDIX A. THESE ASSESSMENT DATA SHEETS.

PROJECT NO.	14133
DATE	04/11/2023
SCALE	AS SHOWN
SHEET NO.	3
TOTAL SHEETS	3

WEST BASIN CITY TO LAKE



SPACELAB
 1000 WEST 10TH AVENUE
 DENVER, CO 80202
 303.733.1111

NO.	REVISION	DATE	BY	CHKD	APPROVED
1	ISSUED FOR PERMITS	04/11/2023	JL	ML	ML
2	ISSUED FOR PERMITS	04/11/2023	JL	ML	ML

SPACELAB
 1000 WEST 10TH AVENUE
 DENVER, CO 80202
 303.733.1111



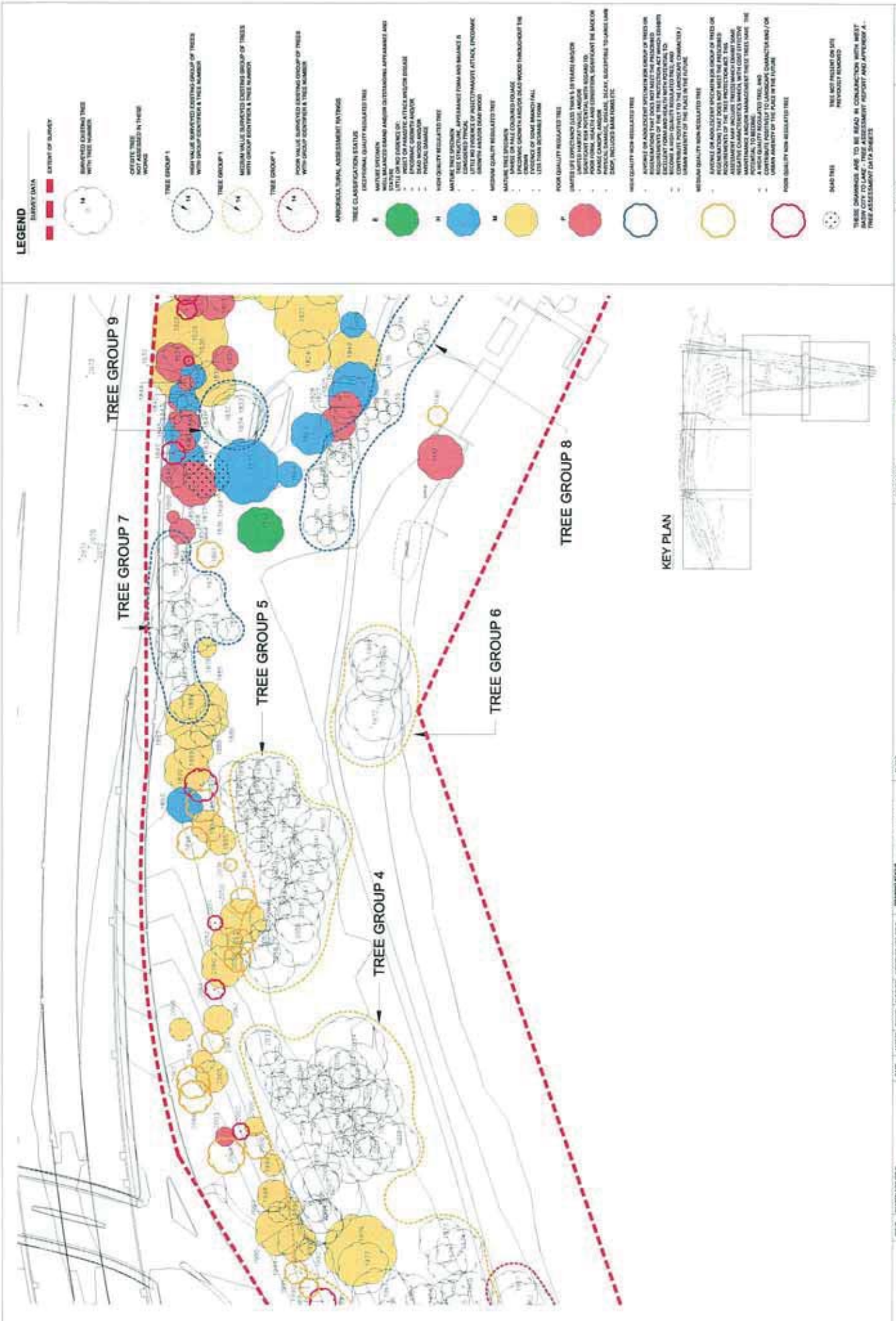

LEGEND

SURVEY DATA



THREE GROUP 1



THREE GROUP 1



THREE GROUP 1



THREE GROUP 1



THREE GROUP 1



THREE GROUP 1



THREE GROUP 1



THREE GROUP 1



THREE GROUP 1



THREE GROUP 1



THREE GROUP 1



THREE GROUP 1



THREE GROUP 1



THREE GROUP 1



THREE GROUP 1



THREE GROUP 1



	CLIENT ACT ACT CONSULTANTS	PROJECT WEST BASIN CITY TO LAKE	DATE JULY 2024	SCALE 1:500
	PROJECT NO. 24-001	DATE JULY 2024	SCALE 1:500	PROJECT NO. 24-001
DESIGNER SPACELAB	DATE JULY 2024	SCALE 1:500	PROJECT NO. 24-001	PROJECT NO. 24-001
DATE JULY 2024	SCALE 1:500	PROJECT NO. 24-001	PROJECT NO. 24-001	PROJECT NO. 24-001
DATE JULY 2024	SCALE 1:500	PROJECT NO. 24-001	PROJECT NO. 24-001	PROJECT NO. 24-001

THREE ASSESSMENT PLAN APPROVAL SHEET
 THESE DRAWINGS ARE TO BE READ IN CONJUNCTION WITH WEST BASIN CITY TO LAKE TREE ASSESSMENT REPORT AND APPROVAL #...
 TREE ASSESSMENT DATA SHEETS

LEGEND

EMPTY DATA

EXTENT OF MANNY

EXTENT OF MANNY

EXTENT OF MANNY

EXTENT OF MANNY

EXTENT OF MANNY

EXTENT OF MANNY

EXTENT OF MANNY

EXTENT OF MANNY

EXTENT OF MANNY

EXTENT OF MANNY

EXTENT OF MANNY

EXTENT OF MANNY

EXTENT OF MANNY

EXTENT OF MANNY

EXTENT OF MANNY

EXTENT OF MANNY

EXTENT OF MANNY

EXTENT OF MANNY

EXTENT OF MANNY

EXTENT OF MANNY

EXTENT OF MANNY

EXTENT OF MANNY

EXTENT OF MANNY

EXTENT OF MANNY

EXTENT OF MANNY

EXTENT OF MANNY

EXTENT OF MANNY

EXTENT OF MANNY

EXTENT OF MANNY

EXTENT OF MANNY

EXTENT OF MANNY

EXTENT OF MANNY

EXTENT OF MANNY

EXTENT OF MANNY

EXTENT OF MANNY

EXTENT OF MANNY

EXTENT OF MANNY

EXTENT OF MANNY

EXTENT OF MANNY

EXTENT OF MANNY

EXTENT OF MANNY

EXTENT OF MANNY

EXTENT OF MANNY

EXTENT OF MANNY

EXTENT OF MANNY

EXTENT OF MANNY

EXTENT OF MANNY

EXTENT OF MANNY

EXTENT OF MANNY

EXTENT OF MANNY

EXTENT OF MANNY

EXTENT OF MANNY

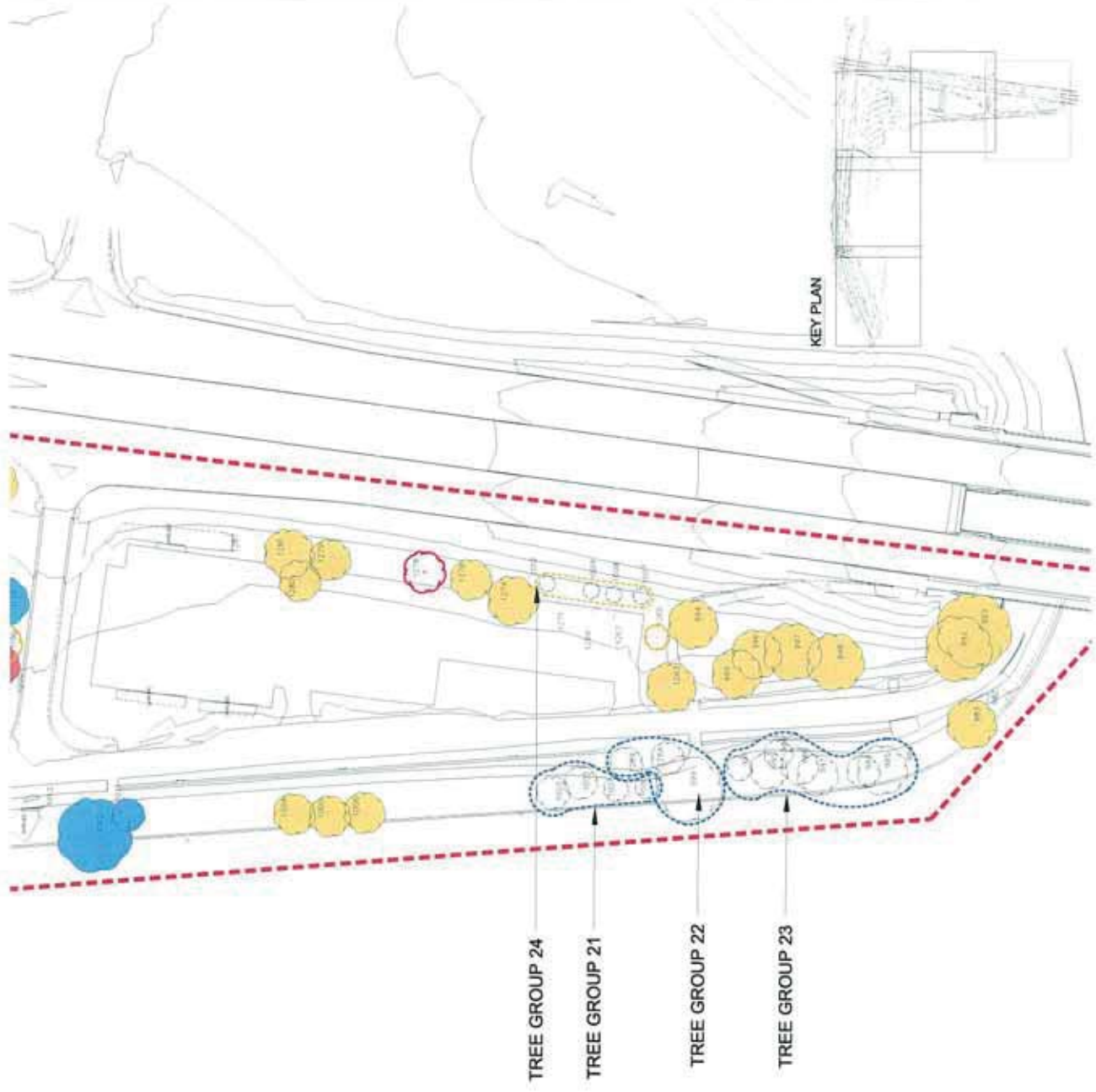

TREE GROUP 24

TREE GROUP 21

TREE GROUP 22

TREE GROUP 23

KEY PLAN

ASSESSMENT DATA

URBAN AMENITY ASSESSMENT PATTERNS

E EXCEPTIONAL QUALITY URBAN AMENITY TREE - REGULATED
A TREE OR WELL-DEFINED GROUP OF TREES THAT MEETS AT LEAST TWO OF THE FOLLOWING CRITERIA:

- UNUSUAL SPECIES
- SIGNIFICANT SIZE
- KNOWN CULTURAL / HISTORICAL VALUE
- SCIENTIFIC VALUE

H HIGH QUALITY URBAN AMENITY TREE - REGULATED
A TREE OR WELL-DEFINED GROUP OF TREES THAT MEETS AT LEAST ONE OF THE FOLLOWING CRITERIA:

- GOOD CANOPY HEALTH AND CONDITION WITHOUT NEED FOR MAINTENANCE
- WHERE PLANTED AND MANAGED IS UNLIKELY TO IDENTIFY AN UNDESIRABLE PHYSICAL IMPACT ON PUBLIC USE

M MEDIUM QUALITY URBAN AMENITY TREE - REGULATED
A TREE OR WELL-DEFINED GROUP OF TREES THAT IS CONSIDERED TO BE OF MODERATE VALUE AND IS ASSESSED TO BE OF LITTLE IF ANY AMENITY VALUE

L LOW QUALITY URBAN AMENITY TREE - REGULATED
A TREE OR WELL-DEFINED GROUP OF TREES THAT IS CONSIDERED TO BE OF LITTLE IF ANY AMENITY VALUE

N NON-REGULATED

NR TREE NOT PRESENT ON SITE INDIVIDUALLY REMOVED

URBAN AMENITY ASSESSMENT PATTERNS

EXCEPTIONAL QUALITY URBAN AMENITY TREE - REGULATED
A TREE OR WELL-DEFINED GROUP OF TREES THAT MEETS AT LEAST TWO OF THE FOLLOWING CRITERIA:

- UNUSUAL SPECIES
- SIGNIFICANT SIZE
- KNOWN CULTURAL / HISTORICAL VALUE
- SCIENTIFIC VALUE

HIGH QUALITY URBAN AMENITY TREE - REGULATED
A TREE OR WELL-DEFINED GROUP OF TREES THAT MEETS AT LEAST ONE OF THE FOLLOWING CRITERIA:

- GOOD CANOPY HEALTH AND CONDITION WITHOUT NEED FOR MAINTENANCE
- WHERE PLANTED AND MANAGED IS UNLIKELY TO IDENTIFY AN UNDESIRABLE PHYSICAL IMPACT ON PUBLIC USE

MEDIUM QUALITY URBAN AMENITY TREE - REGULATED
A TREE OR WELL-DEFINED GROUP OF TREES THAT IS CONSIDERED TO BE OF MODERATE VALUE AND IS ASSESSED TO BE OF LITTLE IF ANY AMENITY VALUE

LOW QUALITY URBAN AMENITY TREE - REGULATED
A TREE OR WELL-DEFINED GROUP OF TREES THAT IS CONSIDERED TO BE OF LITTLE IF ANY AMENITY VALUE

NON-REGULATED

TREE NOT PRESENT ON SITE INDIVIDUALLY REMOVED

REVISIONS

NO.	DATE	DESCRIPTION
1	10/2024	ISSUED FOR PERMITTING

PROJECT

WEST BASIN CITY TO LAKE

CONTRACT

SPACELAB

SCALE

1" = 100'

DATE

10/2024

PROJECT

WEST BASIN CITY TO LAKE

CONTRACT

SPACELAB

SCALE

1" = 100'

DATE

10/2024

PROJECT

WEST BASIN CITY TO LAKE

CONTRACT

SPACELAB

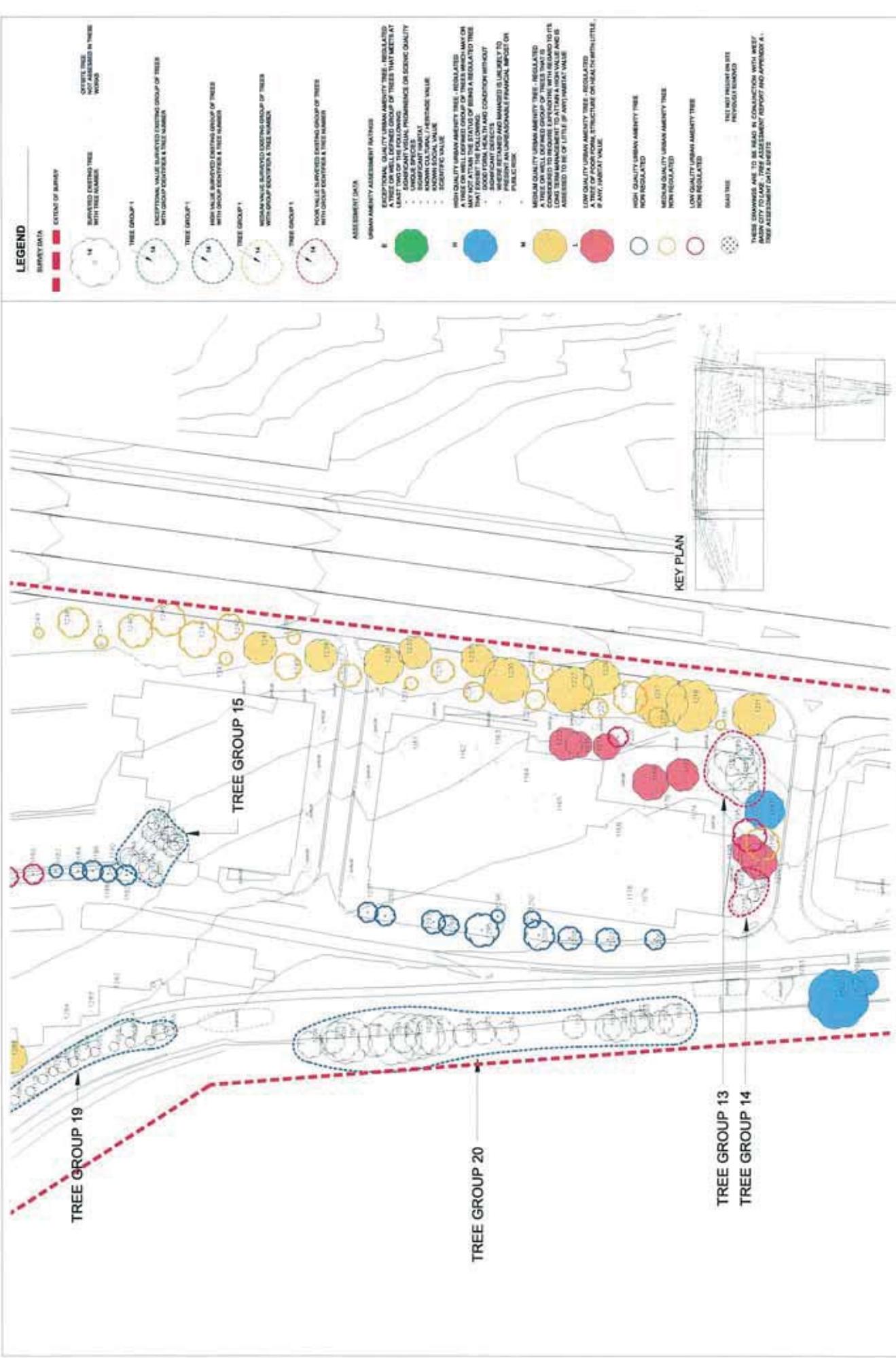

LEGEND

IMMUNITY DATA

- EXTENT OF SURVEY
- OPENLY EXPOSED TREE WITH TREE NUMBER
- OPENLY EXPOSED TREE NOT ASSESSED IN THIS REPORT

TREE GROUP 1

- EXCEPTIONAL VALUE SURVIVED EXISTING GROUP OF TREES WITH GROUP IDENTIFIER & TREE NUMBER
- HIGH VALUE SURVIVED EXISTING GROUP OF TREES WITH GROUP IDENTIFIER & TREE NUMBER
- MEDIUM VALUE SURVIVED EXISTING GROUP OF TREES WITH GROUP IDENTIFIER & TREE NUMBER
- POOR VALUE SURVIVED EXISTING GROUP OF TREES WITH GROUP IDENTIFIER & TREE NUMBER

ASSESSMENT MATRIX

URBAN AMBASSADOR ASSESSMENT MATRIX

EXCEPTIONAL QUALITY URBAN AMBASSADOR TREE - REGULATED
 A TREE OR SMALL GROUP OF TREES THAT MEETS AT LEAST ONE OF THE FOLLOWING CRITERIA:

- SIGNIFICANT VISUAL PROMINENCE ON SCENIC QUALITY
- SIGNIFICANT VISUAL PROMINENCE ON SCENIC QUALITY
- KNOWN CULTURAL / HERITAGE VALUE
- KNOWN SOCIAL VALUE
- SCIENTIFIC VALUE

LOW QUALITY URBAN AMBASSADOR TREE - REGULATED
 A TREE OR SMALL GROUP OF TREES THAT DOES NOT MEET THE CRITERIA FOR EXCEPTIONAL QUALITY URBAN AMBASSADOR TREE BUT DOES MEET ONE OR MORE OF THE FOLLOWING CRITERIA:

- SIGNIFICANT VISUAL PROMINENCE ON SCENIC QUALITY
- KNOWN CULTURAL / HERITAGE VALUE
- KNOWN SOCIAL VALUE
- SCIENTIFIC VALUE

MEDIUM QUALITY URBAN AMBASSADOR TREE - REGULATED
 A TREE OR SMALL GROUP OF TREES THAT DOES NOT MEET THE CRITERIA FOR EXCEPTIONAL QUALITY URBAN AMBASSADOR TREE OR LOW QUALITY URBAN AMBASSADOR TREE BUT DOES MEET ONE OR MORE OF THE FOLLOWING CRITERIA:

- SIGNIFICANT VISUAL PROMINENCE ON SCENIC QUALITY
- KNOWN CULTURAL / HERITAGE VALUE
- KNOWN SOCIAL VALUE
- SCIENTIFIC VALUE

LOW QUALITY URBAN AMBASSADOR TREE - NON REGULATED
 A TREE OR SMALL GROUP OF TREES THAT DOES NOT MEET THE CRITERIA FOR EXCEPTIONAL QUALITY URBAN AMBASSADOR TREE, MEDIUM QUALITY URBAN AMBASSADOR TREE, OR LOW QUALITY URBAN AMBASSADOR TREE BUT DOES MEET ONE OR MORE OF THE FOLLOWING CRITERIA:

- SIGNIFICANT VISUAL PROMINENCE ON SCENIC QUALITY
- KNOWN CULTURAL / HERITAGE VALUE
- KNOWN SOCIAL VALUE
- SCIENTIFIC VALUE

HIGH QUALITY URBAN AMBASSADOR TREE - NON REGULATED
 A TREE OR SMALL GROUP OF TREES THAT DOES NOT MEET THE CRITERIA FOR EXCEPTIONAL QUALITY URBAN AMBASSADOR TREE, MEDIUM QUALITY URBAN AMBASSADOR TREE, OR LOW QUALITY URBAN AMBASSADOR TREE BUT DOES MEET ONE OR MORE OF THE FOLLOWING CRITERIA:

- SIGNIFICANT VISUAL PROMINENCE ON SCENIC QUALITY
- KNOWN CULTURAL / HERITAGE VALUE
- KNOWN SOCIAL VALUE
- SCIENTIFIC VALUE

POOR QUALITY URBAN AMBASSADOR TREE - NON REGULATED
 A TREE OR SMALL GROUP OF TREES THAT DOES NOT MEET THE CRITERIA FOR EXCEPTIONAL QUALITY URBAN AMBASSADOR TREE, MEDIUM QUALITY URBAN AMBASSADOR TREE, OR LOW QUALITY URBAN AMBASSADOR TREE BUT DOES NOT MEET ONE OR MORE OF THE FOLLOWING CRITERIA:

- SIGNIFICANT VISUAL PROMINENCE ON SCENIC QUALITY
- KNOWN CULTURAL / HERITAGE VALUE
- KNOWN SOCIAL VALUE
- SCIENTIFIC VALUE

ROAD TREE
 TREE NOT PRESERVE ON SITE
 PREVIOUSLY REMOVED

THIS DRAWING IS TO BE READ IN CONJUNCTION WITH WEST/ EAST/CITY TO LAKE TREE ASSESSMENT REPORT AND APPENDIX A TREE ASSESSMENT DATA SHEETS

WEST BASIN CITY TO LAKE

SPACELAB
 CONSULTANTS

ACT
 CONSULTANTS

URBAN AMBASSADOR ASSESSMENT SHEET 2

PROJECT NO: 14-0000
 SHEET NO: 2/2
 DATE: 04/18/2014

DATE	REVISION	BY	DATE	REVISION	BY

APPROVED FOR THE PROJECT:

APPROVED FOR THE CITY:

APPROVED FOR THE COUNTY:

APPROVED FOR THE STATE:

LEGEND

SURVEY DATA

EXTENT OF MARIKY

EXISTING TREES NOT ASSESSED IN THIS ROUND

EXCEPTIONAL VALUE SURVIVED EXISTING GROUP OF TREES WITH GROUP IDENTIFIER & TREE NUMBER

HIGH VALUE SURVIVED EXISTING GROUP OF TREES WITH GROUP IDENTIFIER & TREE NUMBER

MEDIUM VALUE SURVIVED EXISTING GROUP OF TREES WITH GROUP IDENTIFIER & TREE NUMBER

POOR VALUE SURVIVED EXISTING GROUP OF TREES WITH GROUP IDENTIFIER & TREE NUMBER

EXCEPTIONAL QUALITY URBAN AMBITY TREE - REGULATED A TREE OR WELL DEFINED GROUP OF TREES THAT MEETS AT LEAST ONE OF THE FOLLOWING CRITERIA:

EXCEPTIONAL VALUE SURVIVED EXISTING GROUP OF TREES WITH GROUP IDENTIFIER & TREE NUMBER

HIGH VALUE SURVIVED EXISTING GROUP OF TREES WITH GROUP IDENTIFIER & TREE NUMBER

MEDIUM VALUE SURVIVED EXISTING GROUP OF TREES WITH GROUP IDENTIFIER & TREE NUMBER

POOR VALUE SURVIVED EXISTING GROUP OF TREES WITH GROUP IDENTIFIER & TREE NUMBER

EXCEPTIONAL QUALITY URBAN AMBITY TREE - REGULATED A TREE OR WELL DEFINED GROUP OF TREES THAT MEETS AT LEAST ONE OF THE FOLLOWING CRITERIA:

EXCEPTIONAL VALUE SURVIVED EXISTING GROUP OF TREES WITH GROUP IDENTIFIER & TREE NUMBER

HIGH VALUE SURVIVED EXISTING GROUP OF TREES WITH GROUP IDENTIFIER & TREE NUMBER

MEDIUM VALUE SURVIVED EXISTING GROUP OF TREES WITH GROUP IDENTIFIER & TREE NUMBER

POOR VALUE SURVIVED EXISTING GROUP OF TREES WITH GROUP IDENTIFIER & TREE NUMBER

EXCEPTIONAL QUALITY URBAN AMBITY TREE - REGULATED A TREE OR WELL DEFINED GROUP OF TREES THAT MEETS AT LEAST ONE OF THE FOLLOWING CRITERIA:

EXCEPTIONAL VALUE SURVIVED EXISTING GROUP OF TREES WITH GROUP IDENTIFIER & TREE NUMBER

HIGH VALUE SURVIVED EXISTING GROUP OF TREES WITH GROUP IDENTIFIER & TREE NUMBER

MEDIUM VALUE SURVIVED EXISTING GROUP OF TREES WITH GROUP IDENTIFIER & TREE NUMBER

POOR VALUE SURVIVED EXISTING GROUP OF TREES WITH GROUP IDENTIFIER & TREE NUMBER

EXCEPTIONAL QUALITY URBAN AMBITY TREE - REGULATED A TREE OR WELL DEFINED GROUP OF TREES THAT MEETS AT LEAST ONE OF THE FOLLOWING CRITERIA:

EXCEPTIONAL VALUE SURVIVED EXISTING GROUP OF TREES WITH GROUP IDENTIFIER & TREE NUMBER

HIGH VALUE SURVIVED EXISTING GROUP OF TREES WITH GROUP IDENTIFIER & TREE NUMBER

MEDIUM VALUE SURVIVED EXISTING GROUP OF TREES WITH GROUP IDENTIFIER & TREE NUMBER

POOR VALUE SURVIVED EXISTING GROUP OF TREES WITH GROUP IDENTIFIER & TREE NUMBER

EXCEPTIONAL QUALITY URBAN AMBITY TREE - REGULATED A TREE OR WELL DEFINED GROUP OF TREES THAT MEETS AT LEAST ONE OF THE FOLLOWING CRITERIA:

EXCEPTIONAL VALUE SURVIVED EXISTING GROUP OF TREES WITH GROUP IDENTIFIER & TREE NUMBER

HIGH VALUE SURVIVED EXISTING GROUP OF TREES WITH GROUP IDENTIFIER & TREE NUMBER

MEDIUM VALUE SURVIVED EXISTING GROUP OF TREES WITH GROUP IDENTIFIER & TREE NUMBER

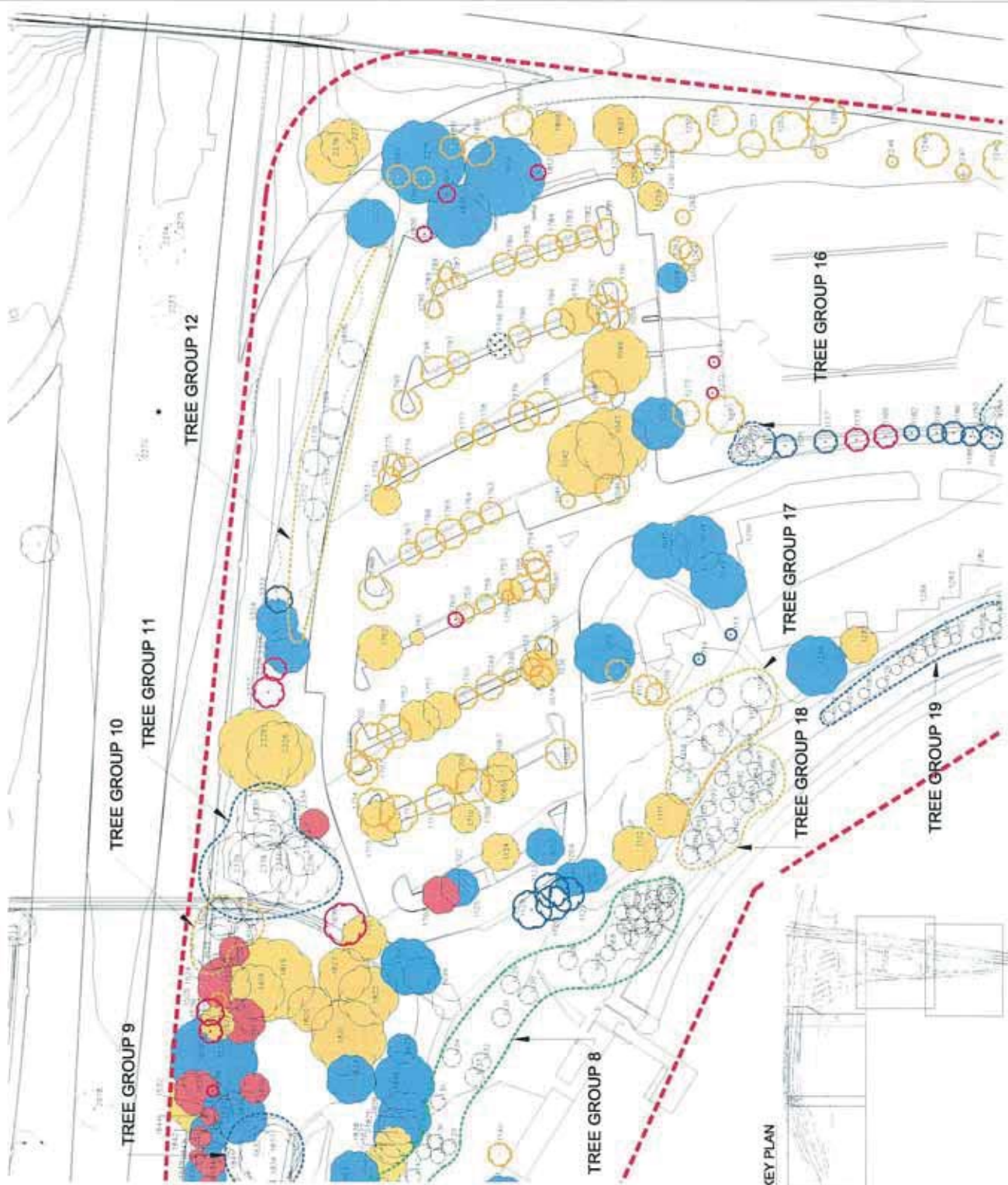

KEY PLAN

	DATE 11/15/2023	SCALE 1" = 100'	PROJECT WEST BASIN CITY TO LAKE	CLIENT ACT	CONSULTANT SPACELAB	PROJECT WEST BASIN CITY TO LAKE	DATE 11/15/2023
	PROJECT NO. 23-001	DATE 11/15/2023	SCALE 1" = 100'	CLIENT ACT	CONSULTANT SPACELAB	PROJECT WEST BASIN CITY TO LAKE	DATE 11/15/2023

APPENDIX C – TREE ASSESSMENT SHEETS

CITY TO LAKE – WEST BASIN

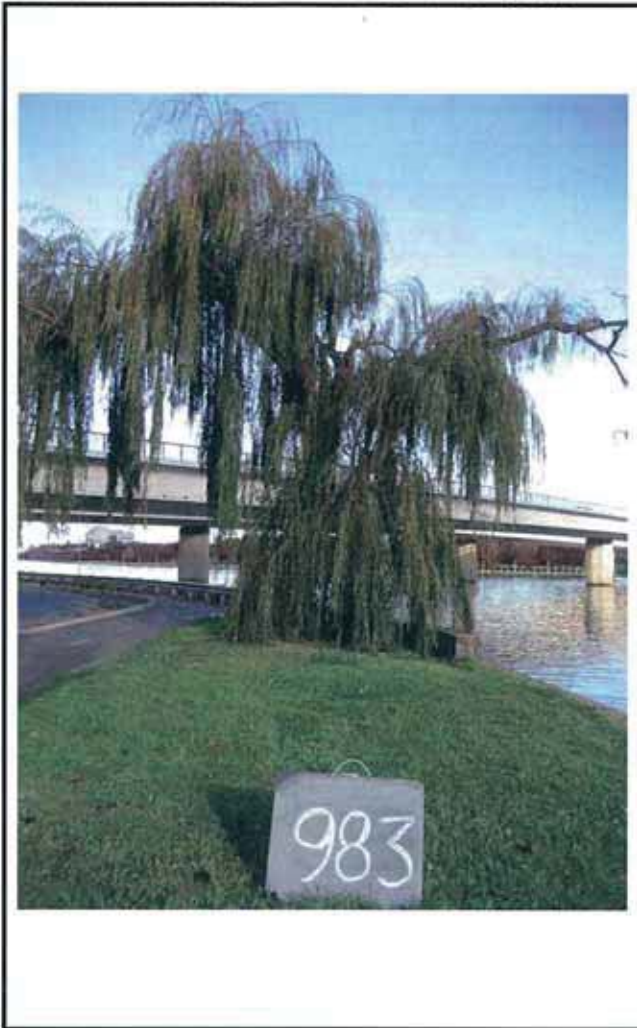

TREE ASSESSMENT

SUMMARY			
TREE NUMBER/GROUP		983	
REGULATED TREE		Y	
REGISTERED TREE		No	
TREE ASSESSMENT			
ARBORCULTURAL ASSESSMENT		P	
URBAN AMENITY ASSESSMENT		M	
RECOMMENDATION	NAME	RETAIN AND MANAGE / REMOVE	
Arborist	ST	REM	
Landscape Architect	SPACELAB		
GENERAL TREE DATA			
Assessment Date	6th May 2014		
Species	Salix babylonica		
Common Name	Weeping Willow		
LOCATION			
E: 210559.79000000001		N: 602732	
Height (M)	12	Canopy (M)	12
Trunk Circum	2000	No of Trunks	1
TREE MANAGEMENT			
POTENTIAL TO REDUCE RISK		2	
POTENTIAL TO IMPROVE AMENITY		2	
NOTES			
Nothing to note			

ARBORCULTURAL CHARACTERISTICS	
	RATING
Canopy Density	3
Canopy Dead Wood	2
Insect Attack	3
Disease	3
Epicormic Growth	3
Mistletoe	3
Form	4
Age	2
Tolerance to Disturbance	3
Risk Potential	2
Health / Condition	2

URBAN AMENITY CHARACTERISTICS	
	RATING
Contribution to Existing Landscape	3
Potential Contribution to Future Landscape	2
Visual/ Scenic	2
Unique Species	1
Habitat Quality	2
Habitat Value	2
Cultural Value	1
Social Value	1
Scientific Value	1
Remnant Species	1
Landscape Tree Group	

CITY TO LAKE – WEST BASIN

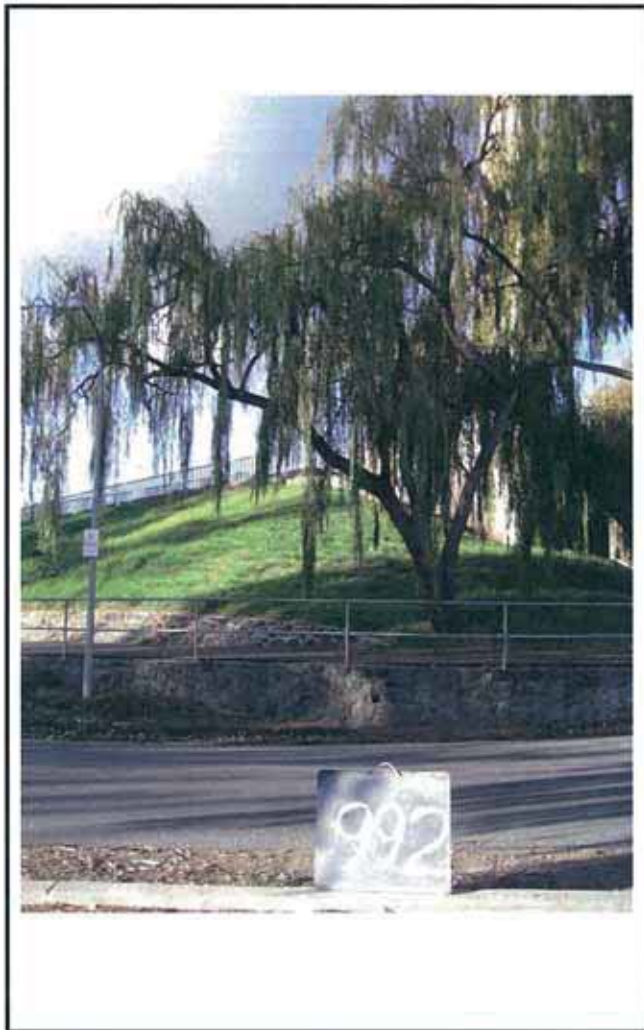

TREE ASSESSMENT

SUMMARY			
TREE NUMBER/GROUP		992	
REGULATED TREE		Y	
REGISTERED TREE		No	
TREE ASSESSMENT			
ARBORCULTURAL ASSESSMENT		P	
URBAN AMENITY ASSESSMENT		M	
RECOMMENDATION	NAME	RETAIN AND MANAGE / REMOVE	
Arborist	ST	REM	
Landscape Architect	SPACELAB		
GENERAL TREE DATA			
Assessment Date	6th May 2014		
Species	Salix babylonica		
Common Name	Weeping Willow		
LOCATION			
E: 210577.5		N: 602735.12	
Height (M)	12	Canopy (M)	16
Trunk Circum	1900	No of Trunks	1
TREE MANAGEMENT			
POTENTIAL TO REDUCE RISK		2	
POTENTIAL TO IMPROVE AMENITY		2	
NOTES			
Nothing to note			

ARBORCULTURAL CHARACTERISTICS	
	RATING
Canopy Density	3
Canopy Dead Wood	3
Insect Attack	3
Disease	3
Epicormic Growth	3
Mistletoe	3
Form	4
Age	2
Tolerance to Disturbance	3
Risk Potential	2
Health / Condition	2

URBAN AMENITY CHARACTERISTICS	
	RATING
Contribution to Existing Landscape	3
Potential Contribution to Future Landscape	2
Visual/ Scenic	2
Unique Species	1
Habitat Quality	2
Habitat Value	2
Cultural Value	1
Social Value	1
Scientific Value	1
Remnant Species	1
Landscape Tree Group	

CITY TO LAKE – WEST BASIN



TREE ASSESSMENT

SUMMARY			
TREE NUMBER/GROUP		993	
REGULATED TREE		Y	
REGISTERED TREE		No	
TREE ASSESSMENT			
ARBORCULTURAL ASSESSMENT		P	
URBAN AMENITY ASSESSMENT		M	
RECOMMENDATION	NAME	RETAIN AND MANAGE / REMOVE	
Arborist	ST	REM	
Landscape Architect	SPACELAB		
GENERAL TREE DATA			
Assessment Date	6th May 2014		
Species	Salix babylonica		
Common Name	Weeping Willow		
LOCATION			
E: 210581.76999999999		N: 602731.48999999999	
Height (M)	15	Canopy (M)	19
Trunk Circum	2600	No of Trunks	1
TREE MANAGEMENT			
POTENTIAL TO REDUCE RISK		2	
POTENTIAL TO IMPROVE AMENITY		2	
NOTES			
Nothing to note			

ARBORCULTURAL CHARACTERISTICS	
	RATING
Canopy Density	3
Canopy Dead Wood	3
Insect Attack	3
Disease	3
Epicormic Growth	3
Mistletoe	3
Form	4
Age	2
Tolerance to Disturbance	3
Risk Potential	2
Health / Condition	2

URBAN AMENITY CHARACTERISTICS	
	RATING
Contribution to Existing Landscape	3
Potential Contribution to Future Landscape	2
Visual/ Scenic	2
Unique Species	1
Habitat Quality	2
Habitat Value	2
Cultural Value	1
Social Value	1
Scientific Value	1
Remnant Species	1
Landscape Tree Group	

CITY TO LAKE – WEST BASIN

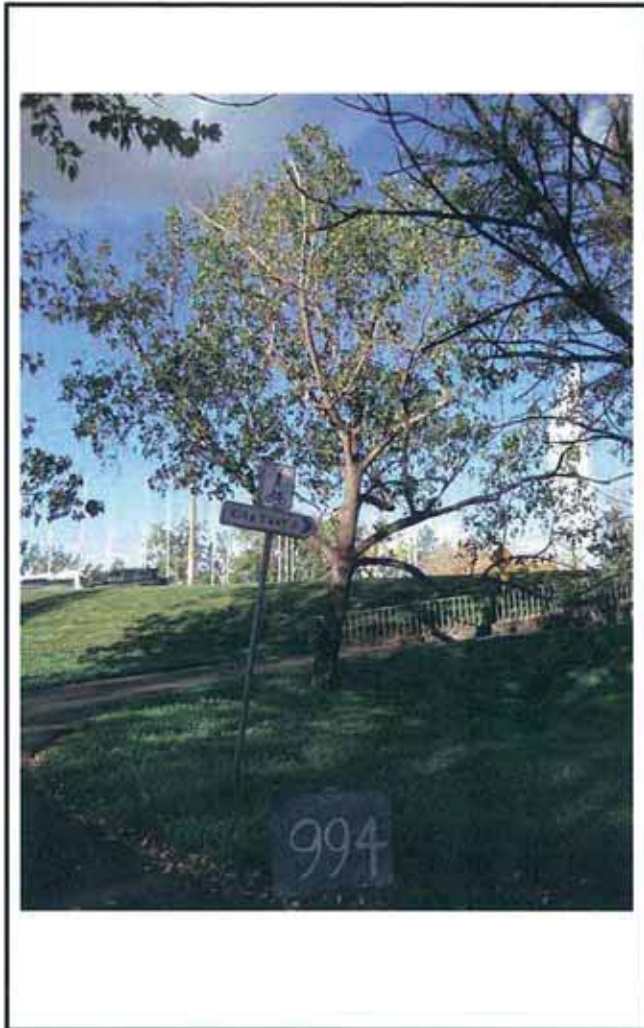

TREE ASSESSMENT

SUMMARY			
TREE NUMBER/GROUP		994	
REGULATED TREE		Y	
REGISTERED TREE		No	
TREE ASSESSMENT			
ARBORCULTURAL ASSESSMENT		P	
URBAN AMENITY ASSESSMENT		M	
RECOMMENDATION	NAME	RETAIN AND MANAGE / REMOVE	
Arborist	ST	REM	
Landscape Architect	SPACELAB		
GENERAL TREE DATA			
Assessment Date	6th May 2014		
Species	Populus deltoides		
Common Name	Cottonwood		
LOCATION			
E: 210583.14999999999		N: 602797.97999999998	
Height (M)	14	Canopy (M)	12
Trunk Circum	1500	No of Trunks	1
TREE MANAGEMENT			
POTENTIAL TO REDUCE RISK		2	
POTENTIAL TO IMPROVE AMENITY		2	
NOTES			
Dieback			

ARBORCULTURAL CHARACTERISTICS	
	RATING
Canopy Density	2
Canopy Dead Wood	3
Insect Attack	2
Disease	2
Epicormic Growth	3
Mistletoe	3
Form	4
Age	2
Tolerance to Disturbance	3
Risk Potential	2
Health / Condition	3

URBAN AMENITY CHARACTERISTICS	
	RATING
Contribution to Existing Landscape	2
Potential Contribution to Future Landscape	2
Visual/ Scenic	2
Unique Species	1
Habitat Quality	2
Habitat Value	2
Cultural Value	1
Social Value	1
Scientific Value	1
Remnant Species	1
Landscape Tree Group	

CITY TO LAKE – WEST BASIN



TREE ASSESSMENT

SUMMARY			
TREE NUMBER/GROUP	995		
REGULATED TREE	Y		
REGISTERED TREE	No		
TREE ASSESSMENT			
ARBORCULTURAL ASSESSMENT	P		
URBAN AMENITY ASSESSMENT	M		
RECOMMENDATION	NAME	RETAIN AND MANAGE / REMOVE	
Arborist	ST	REM	
Landscape Architect	SPACELAB		
GENERAL TREE DATA			
Assessment Date	6th May 2014		
Species	Populus alba		
Common Name	White poplar		
LOCATION			
E: 210571.48999999999	N: 602787.63		
Height (M)	14	Canopy (M)	12
Trunk Circum	1500	No of Trunks	1
TREE MANAGEMENT			
POTENTIAL TO REDUCE RISK	2		
POTENTIAL TO IMPROVE AMENITY	2		
NOTES			
Weed species, dieback			

ARBORCULTURAL CHARACTERISTICS	
	RATING
Canopy Density	3
Canopy Dead Wood	2
Insect Attack	3
Disease	2
Epicormic Growth	3
Mistletoe	3
Form	4
Age	2
Tolerance to Disturbance	3
Risk Potential	2
Health / Condition	2

URBAN AMENITY CHARACTERISTICS	
	RATING
Contribution to Existing Landscape	2
Potential Contribution to Future Landscape	2
Visual/ Scenic	2
Unique Species	1
Habitat Quality	2
Habitat Value	2
Cultural Value	1
Social Value	1
Scientific Value	1
Remnant Species	1
Landscape Tree Group	

CITY TO LAKE – WEST BASIN

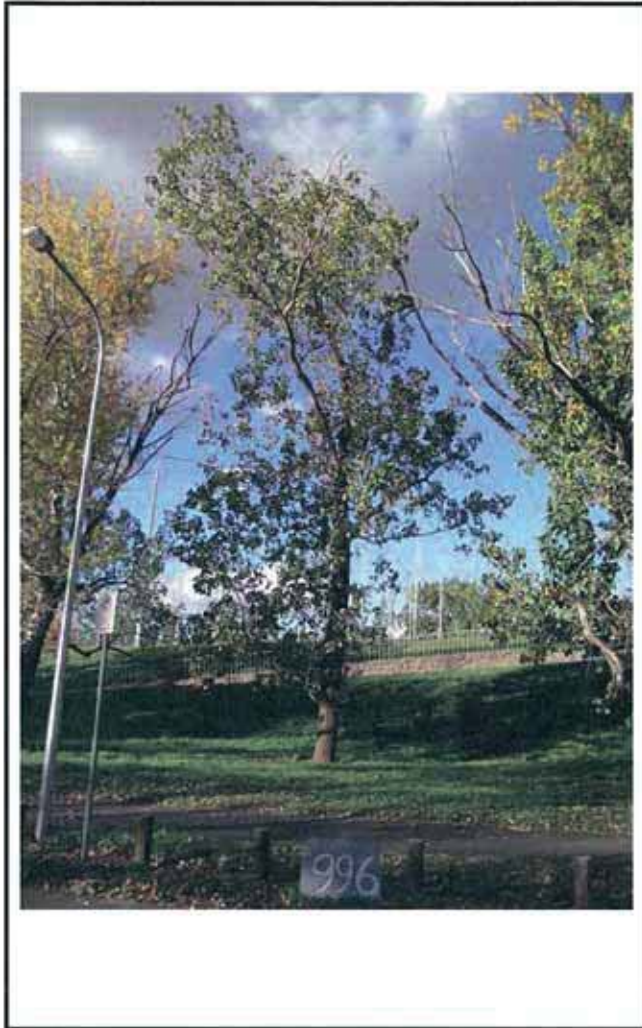

TREE ASSESSMENT

SUMMARY			
TREE NUMBER/GROUP		996	
REGULATED TREE		Y	
REGISTERED TREE		No	
TREE ASSESSMENT			
ARBORCULTURAL ASSESSMENT		P	
URBAN AMENITY ASSESSMENT		M	
RECOMMENDATION	NAME	RETAIN AND MANAGE / REMOVE	
Arborist	ST	REM	
Landscape Architect	SPACELAB		
GENERAL TREE DATA			
Assessment Date	6th May 2014		
Species	Populus deltoides		
Common Name	Cottonwood		
LOCATION			
E: 210576.12		N: 602782.83999999997	
Height (M)	13	Canopy (M)	12
Trunk Circum	1400	No of Trunks	1
TREE MANAGEMENT			
POTENTIAL TO REDUCE RISK		2	
POTENTIAL TO IMPROVE AMENITY		2	
NOTES			
Dieback			

ARBORCULTURAL CHARACTERISTICS	
	RATING
Canopy Density	2
Canopy Dead Wood	3
Insect Attack	2
Disease	2
Epicormic Growth	3
Mistletoe	3
Form	4
Age	2
Tolerance to Disturbance	3
Risk Potential	2
Health / Condition	3

URBAN AMENITY CHARACTERISTICS	
	RATING
Contribution to Existing Landscape	2
Potential Contribution to Future Landscape	2
Visual/ Scenic	2
Unique Species	1
Habitat Quality	2
Habitat Value	2
Cultural Value	1
Social Value	1
Scientific Value	1
Remnant Species	1
Landscape Tree Group	

CITY TO LAKE – WEST BASIN



TREE ASSESSMENT

SUMMARY			
TREE NUMBER/GROUP	997		
REGULATED TREE	Y		
REGISTERED TREE	No		
TREE ASSESSMENT			
ARBORCULTURAL ASSESSMENT	P		
URBAN AMENITY ASSESSMENT	M		
RECOMMENDATION	NAME	RETAIN AND MANAGE / REMOVE	
Arborist	ST	REM	
Landscape Architect	SPACELAB		
GENERAL TREE DATA			
Assessment Date	6th May 2014		
Species	Populus deltoides		
Common Name	Cottonwood		
LOCATION			
E: 210576.70999999999	N: 602774.41000000003		
Height (M)	15	Canopy (M)	16
Trunk Circum	2300	No of Trunks	1
TREE MANAGEMENT			
POTENTIAL TO REDUCE RISK			2
POTENTIAL TO IMPROVE AMENITY			2
NOTES			
Dieback			

ARBORCULTURAL CHARACTERISTICS	
	RATING
Canopy Density	2
Canopy Dead Wood	3
Insect Attack	2
Disease	2
Epicormic Growth	3
Mistletoe	3
Form	4
Age	2
Tolerance to Disturbance	3
Risk Potential	2
Health / Condition	3

URBAN AMENITY CHARACTERISTICS	
	RATING
Contribution to Existing Landscape	2
Potential Contribution to Future Landscape	2
Visual/ Scenic	2
Unique Species	1
Habitat Quality	2
Habitat Value	2
Cultural Value	1
Social Value	1
Scientific Value	1
Remnant Species	1
Landscape Tree Group	

CITY TO LAKE – WEST BASIN

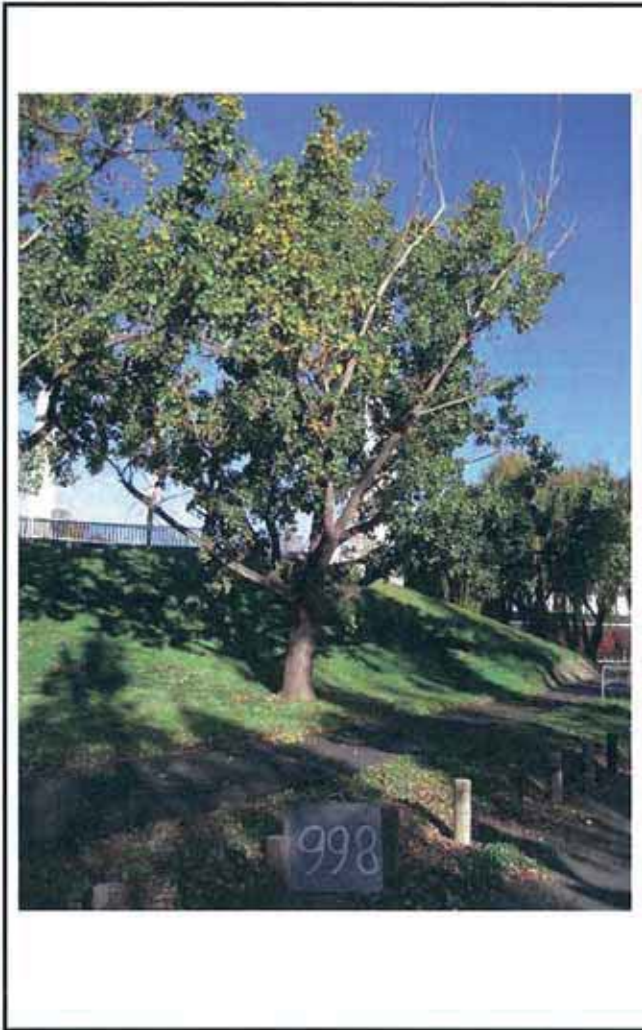

TREE ASSESSMENT

SUMMARY			
TREE NUMBER/GROUP			998
REGULATED TREE			Y
REGISTERED TREE			No
TREE ASSESSMENT			
ARBORCULTURAL ASSESSMENT			P
URBAN AMENITY ASSESSMENT			M
RECOMMENDATION	NAME	RETAIN AND MANAGE / REMOVE	
Arborist	ST	REM	
Landscape Architect	SPACELAB		
GENERAL TREE DATA			
Assessment Date	6th May 2014		
Species	Populus deltoides		
Common Name	Cottonwood		
LOCATION			
E: 210574.31		N: 602764.17000000004	
Height (M)	15	Canopy (M)	17
Trunk Circum	2000	No of Trunks	1
TREE MANAGEMENT			
POTENTIAL TO REDUCE RISK			2
POTENTIAL TO IMPROVE AMENITY			2
NOTES			
Dieback			

ARBORCULTURAL CHARACTERISTICS	
	RATING
Canopy Density	2
Canopy Dead Wood	3
Insect Attack	2
Disease	2
Epicormic Growth	3
Mistletoe	3
Form	4
Age	2
Tolerance to Disturbance	3
Risk Potential	2
Health / Condition	3

URBAN AMENITY CHARACTERISTICS	
	RATING
Contribution to Existing Landscape	2
Potential Contribution to Future Landscape	2
Visual/ Scenic	2
Unique Species	1
Habitat Quality	2
Habitat Value	2
Cultural Value	1
Social Value	1
Scientific Value	1
Remnant Species	1
Landscape Tree Group	

CITY TO LAKE – WEST BASIN



TREE ASSESSMENT

SUMMARY			
TREE NUMBER/GROUP		1004	
REGULATED TREE		Y	
REGISTERED TREE		No	
TREE ASSESSMENT			
ARBORCULTURAL ASSESSMENT		P	
URBAN AMENITY ASSESSMENT		M	
RECOMMENDATION	NAME	RETAIN AND MANAGE / REMOVE	
Arborist	ST	REM	
Landscape Architect	SPACELAB		
GENERAL TREE DATA			
Assessment Date	6th May 2014		
Species	Salix sp.		
Common Name	Willow		
LOCATION			
E: 210538.44		N: 602892.23999999999	
Height (M)	9	Canopy (M)	10
Trunk Circum	2500	No of Trunks	1
TREE MANAGEMENT			
POTENTIAL TO REDUCE RISK		2	
POTENTIAL TO IMPROVE AMENITY		2	
NOTES			
Dieback and rot			

ARBORCULTURAL CHARACTERISTICS	
	RATING
Canopy Density	3
Canopy Dead Wood	3
Insect Attack	3
Disease	3
Epicormic Growth	3
Mistletoe	3
Form	4
Age	2
Tolerance to Disturbance	3
Risk Potential	2
Health / Condition	2

URBAN AMENITY CHARACTERISTICS	
	RATING
Contribution to Existing Landscape	3
Potential Contribution to Future Landscape	2
Visual/ Scenic	2
Unique Species	1
Habitat Quality	2
Habitat Value	2
Cultural Value	1
Social Value	1
Scientific Value	1
Remnant Species	1
Landscape Tree Group	

CITY TO LAKE – WEST BASIN



TREE ASSESSMENT

SUMMARY			
TREE NUMBER/GROUP			1005
REGULATED TREE			Y
REGISTERED TREE			No
TREE ASSESSMENT			
ARBORCULTURAL ASSESSMENT			P
URBAN AMENITY ASSESSMENT			M
RECOMMENDATION	NAME	RETAIN AND MANAGE / REMOVE	
Arborist	ST	REM	
Landscape Architect	SPACELAB		
GENERAL TREE DATA			
Assessment Date	6th May 2014		
Species	Salix sp.		
Common Name	Willow		
LOCATION			
E: 210537.92000000001		N: 602883.77000000002	
Height (M)	9	Canopy (M)	10
Trunk Circum	2400	No of Trunks	1
TREE MANAGEMENT			
POTENTIAL TO REDUCE RISK			2
POTENTIAL TO IMPROVE AMENITY			2
NOTES			
Dieback and rot			

ARBORCULTURAL CHARACTERISTICS	
	RATING
Canopy Density	3
Canopy Dead Wood	3
Insect Attack	3
Disease	3
Epicormic Growth	3
Mistletoe	3
Form	4
Age	2
Tolerance to Disturbance	3
Risk Potential	2
Health / Condition	2

URBAN AMENITY CHARACTERISTICS	
	RATING
Contribution to Existing Landscape	3
Potential Contribution to Future Landscape	2
Visual/ Scenic	2
Unique Species	1
Habitat Quality	2
Habitat Value	2
Cultural Value	1
Social Value	1
Scientific Value	1
Remnant Species	1
Landscape Tree Group	

CITY TO LAKE – WEST BASIN



TREE ASSESSMENT

SUMMARY			
TREE NUMBER/GROUP	1006		
REGULATED TREE	Y		
REGISTERED TREE	No		
TREE ASSESSMENT			
ARBORCULTURAL ASSESSMENT	P		
URBAN AMENITY ASSESSMENT	M		
RECOMMENDATION	NAME	RETAIN AND MANAGE / REMOVE	
Arborist	ST	REM	
Landscape Architect	SPACELAB		
GENERAL TREE DATA			
Assessment Date	6th May 2014		
Species	Salix sp.		
Common Name	Willow		
LOCATION			
E: 210538.76000000001	N: 602875.53000000003		
Height (M)	9	Canopy (M)	10
Trunk Circum	2600	No of Trunks	1
TREE MANAGEMENT			
POTENTIAL TO REDUCE RISK	2		
POTENTIAL TO IMPROVE AMENITY	2		
NOTES			
Dieback and rot			

ARBORCULTURAL CHARACTERISTICS	
	RATING
Canopy Density	3
Canopy Dead Wood	3
Insect Attack	3
Disease	3
Epicormic Growth	3
Mistletoe	3
Form	4
Age	2
Tolerance to Disturbance	3
Risk Potential	2
Health / Condition	2

URBAN AMENITY CHARACTERISTICS	
	RATING
Contribution to Existing Landscape	3
Potential Contribution to Future Landscape	2
Visual/ Scenic	2
Unique Species	1
Habitat Quality	2
Habitat Value	2
Cultural Value	1
Social Value	1
Scientific Value	1
Remnant Species	1
Landscape Tree Group	

CITY TO LAKE – WEST BASIN



TREE ASSESSMENT

SUMMARY			
TREE NUMBER/GROUP		1011	
REGULATED TREE		Y	
REGISTERED TREE		No	
TREE ASSESSMENT			
ARBORCULTURAL ASSESSMENT		H	
URBAN AMENITY ASSESSMENT		H	
RECOMMENDATION	NAME	RETAIN AND MANAGE / REMOVE	
Arborist	ST	RET	
Landscape Architect	SPACELAB		
GENERAL TREE DATA			
Assessment Date	6th May 2014		
Species	Salix babylonica		
Common Name	Weeping Willow		
LOCATION			
E: 210538.22		N: 602931.22999999998	
Height (M)	13	Canopy (M)	11
Trunk Circum	1400	No of Trunks	1
TREE MANAGEMENT			
POTENTIAL TO REDUCE RISK		1	
POTENTIAL TO IMPROVE AMENITY		1	
NOTES			
Nothing to note			

ARBORCULTURAL CHARACTERISTICS	
	RATING
Canopy Density	3
Canopy Dead Wood	3
Insect Attack	3
Disease	3
Epicormic Growth	3
Mistletoe	3
Form	4
Age	2
Tolerance to Disturbance	3
Risk Potential	2
Health / Condition	3

URBAN AMENITY CHARACTERISTICS	
	RATING
Contribution to Existing Landscape	3
Potential Contribution to Future Landscape	2
Visual/ Scenic	3
Unique Species	1
Habitat Quality	2
Habitat Value	2
Cultural Value	1
Social Value	1
Scientific Value	1
Remnant Species	1
Landscape Tree Group	

CITY TO LAKE – WEST BASIN



TREE ASSESSMENT

SUMMARY			
TREE NUMBER/GROUP		1012	
REGULATED TREE		Y	
REGISTERED TREE		No	
TREE ASSESSMENT			
ARBORCULTURAL ASSESSMENT		H	
URBAN AMENITY ASSESSMENT		H	
RECOMMENDATION	NAME	RETAIN AND MANAGE / REMOVE	
Arborist	ST	RET	
Landscape Architect	SPACELAB		
GENERAL TREE DATA			
Assessment Date	6th May 2014		
Species	Salix babylonica		
Common Name	Weeping Willow		
LOCATION			
E: 210533.45000000001		N: 602939.29000000004	
Height (M)	16	Canopy (M)	18
Trunk Circum	2900	No of Trunks	1
TREE MANAGEMENT			
POTENTIAL TO REDUCE RISK			1
POTENTIAL TO IMPROVE AMENITY			1
NOTES			
Nothing to note			

ARBORCULTURAL CHARACTERISTICS	
	RATING
Canopy Density	3
Canopy Dead Wood	3
Insect Attack	3
Disease	3
Epicormic Growth	3
Mistletoe	3
Form	4
Age	2
Tolerance to Disturbance	3
Risk Potential	2
Health / Condition	3

URBAN AMENITY CHARACTERISTICS	
	RATING
Contribution to Existing Landscape	3
Potential Contribution to Future Landscape	2
Visual/ Scenic	3
Unique Species	1
Habitat Quality	2
Habitat Value	2
Cultural Value	1
Social Value	1
Scientific Value	1
Remnant Species	1
Landscape Tree Group	

CITY TO LAKE – WEST BASIN

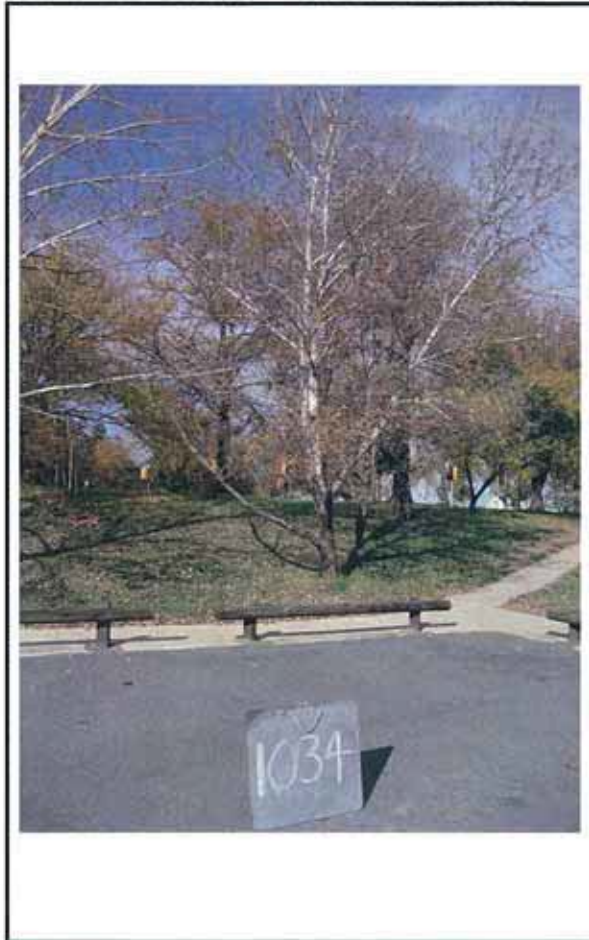

TREE ASSESSMENT

SUMMARY		
TREE NUMBER/GROUP	1034	
REGULATED TREE	Y	
REGISTERED TREE	No	
TREE ASSESSMENT		
ARBORCULTURAL ASSESSMENT	P	
URBAN AMENITY ASSESSMENT	L	
RECOMMENDATION	NAME	RETAIN AND MANAGE / REMOVE
Arborist	ST	REM
Landscape Architect	SPACELAB	
GENERAL TREE DATA		
Assessment Date	26th May 2014	
Species	Populus alba	
Common Name	White poplar	
LOCATION		
E: 210606.818	N: 603007.17299999995	
Height (M)	11	Canopy (M) 9
Trunk Circum	1500	No of Trunks 2
TREE MANAGEMENT		
POTENTIAL TO REDUCE RISK	2	
POTENTIAL TO IMPROVE AMENITY	2	
NOTES		
Rot		

ARBORCULTURAL CHARACTERISTICS	
	RATING
Canopy Density	2
Canopy Dead Wood	3
Insect Attack	3
Disease	2
Epicormic Growth	3
Mistletoe	3
Form	4
Age	2
Tolerance to Disturbance	3
Risk Potential	2
Health / Condition	2

URBAN AMENITY CHARACTERISTICS	
	RATING
Contribution to Existing Landscape	2
Potential Contribution to Future Landscape	2
Visual/ Scenic	2
Unique Species	1
Habitat Quality	2
Habitat Value	2
Cultural Value	1
Social Value	1
Scientific Value	1
Remnant Species	1
Landscape Tree Group	

CITY TO LAKE – WEST BASIN

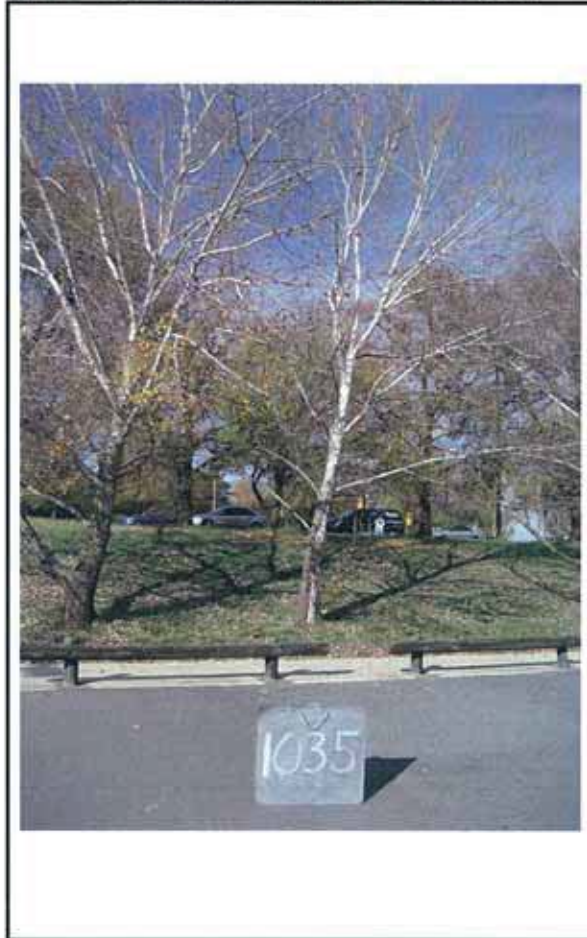

TREE ASSESSMENT

SUMMARY			
TREE NUMBER/GROUP			1035
REGULATED TREE			Y
REGISTERED TREE			No
TREE ASSESSMENT			
ARBORCULTURAL ASSESSMENT			P
URBAN AMENITY ASSESSMENT			L
RECOMMENDATION	NAME	RETAIN AND MANAGE / REMOVE	
Arborist	ST	REM	
Landscape Architect	SPACELAB		
GENERAL TREE DATA			
Assessment Date	26th May 2014		
Species	Populus alba		
Common Name	White poplar		
LOCATION			
E: 210607.45600000001		N: 603015.21999999997	
Height (M)	12	Canopy (M)	9
Trunk Circum	900	No of Trunks	1
TREE MANAGEMENT			
POTENTIAL TO REDUCE RISK			2
POTENTIAL TO IMPROVE AMENITY			2
NOTES			
Rot			

ARBORCULTURAL CHARACTERISTICS	
	RATING
Canopy Density	2
Canopy Dead Wood	3
Insect Attack	3
Disease	2
Epicormic Growth	3
Mistletoe	3
Form	4
Age	2
Tolerance to Disturbance	3
Risk Potential	2
Health / Condition	2

URBAN AMENITY CHARACTERISTICS	
	RATING
Contribution to Existing Landscape	2
Potential Contribution to Future Landscape	2
Visual/ Scenic	2
Unique Species	1
Habitat Quality	2
Habitat Value	2
Cultural Value	1
Social Value	1
Scientific Value	1
Remnant Species	1
Landscape Tree Group	

CITY TO LAKE – WEST BASIN

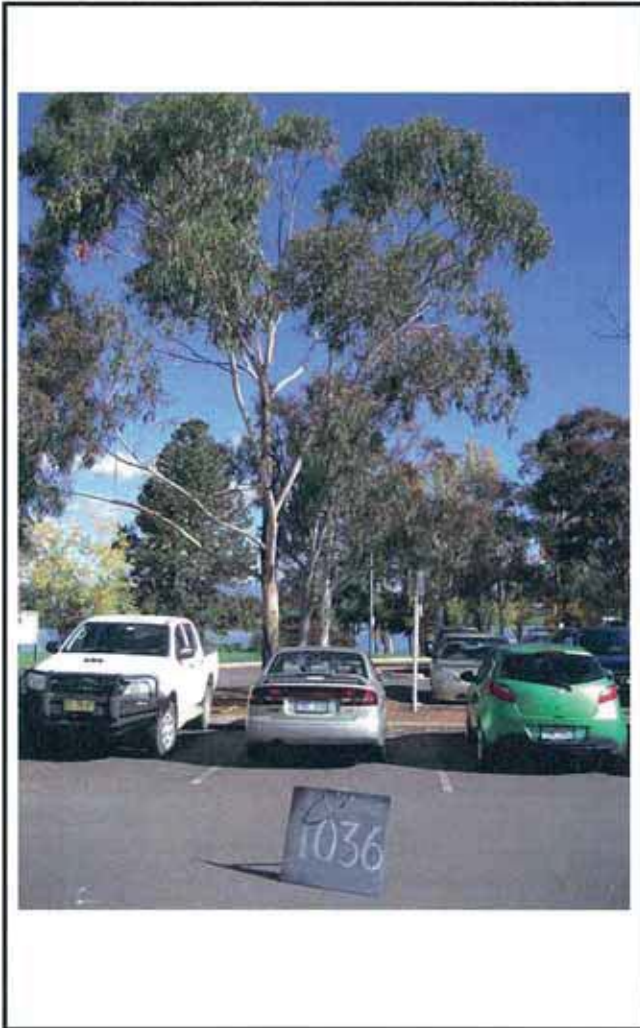

TREE ASSESSMENT

SUMMARY			
TREE NUMBER/GROUP			1036
REGULATED TREE			Y
REGISTERED TREE			No
TREE ASSESSMENT			
ARBORCULTURAL ASSESSMENT			M
URBAN AMENITY ASSESSMENT			M
RECOMMENDATION	NAME	RETAIN AND MANAGE / REMOVE	
Arborist	ST	RET	
Landscape Architect	SPACELAB		
GENERAL TREE DATA			
Assessment Date	6th May 2014		
Species	Eucalyptus mannifera		
Common Name	White brittle gum		
LOCATION			
E: 210510.239999999999		N: 603263.87	
Height (M)	14	Canopy (M)	10
Trunk Circum	1000	No of Trunks	1
TREE MANAGEMENT			
POTENTIAL TO REDUCE RISK			2
POTENTIAL TO IMPROVE AMENITY			2
NOTES			
Nothing to note			

ARBORCULTURAL CHARACTERISTICS	
	RATING
Canopy Density	3
Canopy Dead Wood	3
Insect Attack	3
Disease	3
Epicormic Growth	3
Mistletoe	3
Form	2
Age	2
Tolerance to Disturbance	2
Risk Potential	2
Health / Condition	2

URBAN AMENITY CHARACTERISTICS	
	RATING
Contribution to Existing Landscape	2
Potential Contribution to Future Landscape	2
Visual/ Scenic	2
Unique Species	1
Habitat Quality	2
Habitat Value	3
Cultural Value	1
Social Value	1
Scientific Value	1
Remnant Species	1
Landscape Tree Group	

CITY TO LAKE – WEST BASIN

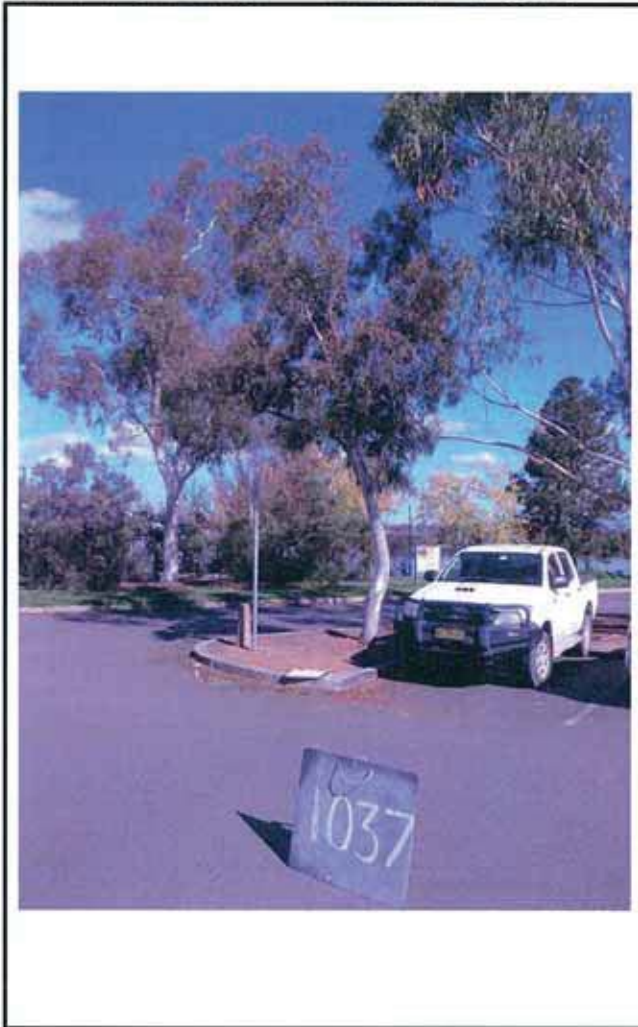

TREE ASSESSMENT

SUMMARY			
TREE NUMBER/GROUP		1037	
REGULATED TREE		N	
REGISTERED TREE		No	
TREE ASSESSMENT			
ARBORCULTURAL ASSESSMENT		M	
URBAN AMENITY ASSESSMENT		M	
RECOMMENDATION	NAME	RETAIN AND MANAGE / REMOVE	
Arborist	ST	RET	
Landscape Architect	SPACELAB		
GENERAL TREE DATA			
Assessment Date	6th May 2014		
Species	Eucalyptus mannifera		
Common Name	White brittle gum		
LOCATION			
E: 210515.23999999999		N: 603262.10999999999	
Height (M)	8	Canopy (M)	6
Trunk Circum	800	No of Trunks	1
TREE MANAGEMENT			
POTENTIAL TO REDUCE RISK			2
POTENTIAL TO IMPROVE AMENITY			2
NOTES			
Nothing to note			

ARBORCULTURAL CHARACTERISTICS	
	RATING
Canopy Density	3
Canopy Dead Wood	3
Insect Attack	3
Disease	3
Epicormic Growth	3
Mistletoe	3
Form	2
Age	2
Tolerance to Disturbance	2
Risk Potential	2
Health / Condition	2

URBAN AMENITY CHARACTERISTICS	
	RATING
Contribution to Existing Landscape	2
Potential Contribution to Future Landscape	2
Visual/ Scenic	2
Unique Species	1
Habitat Quality	2
Habitat Value	3
Cultural Value	1
Social Value	1
Scientific Value	1
Remnant Species	1
Landscape Tree Group	

CITY TO LAKE – WEST BASIN

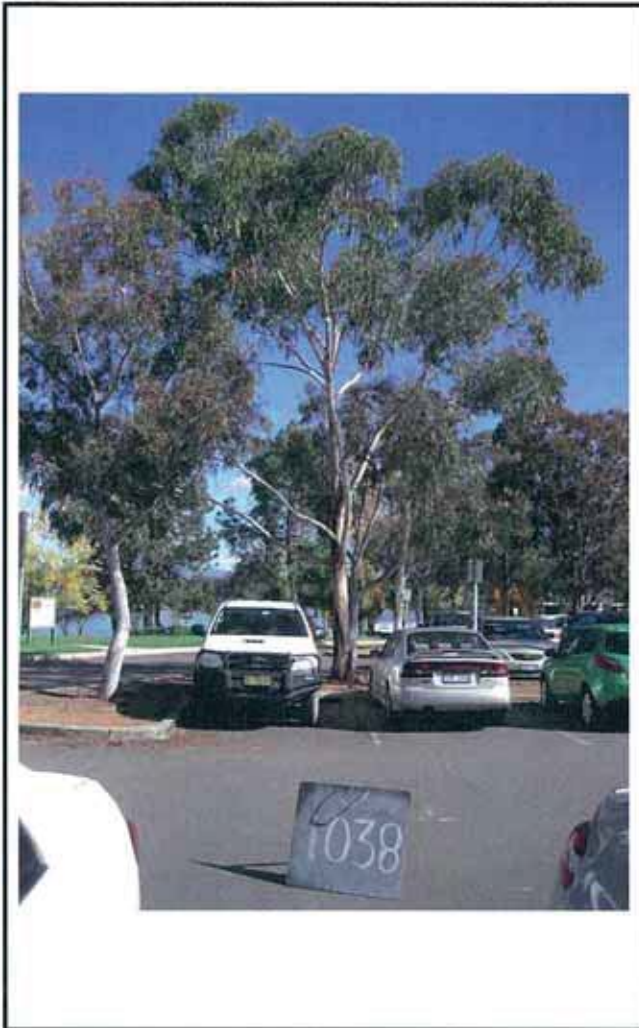

TREE ASSESSMENT

SUMMARY			
TREE NUMBER/GROUP			1038
REGULATED TREE			N
REGISTERED TREE			No
TREE ASSESSMENT			
ARBORCULTURAL ASSESSMENT			M
URBAN AMENITY ASSESSMENT			M
RECOMMENDATION	NAME	RETAIN AND MANAGE / REMOVE	
Arborist	ST	RET	
Landscape Architect	SPACELAB		
GENERAL TREE DATA			
Assessment Date	6th May 2014		
Species	Eucalyptus mannifera		
Common Name	White brittle gum		
LOCATION			
E: 210508.09		N: 603263.21999999997	
Height (M)	8	Canopy (M)	6
Trunk Circum	800	No of Trunks	1
TREE MANAGEMENT			
POTENTIAL TO REDUCE RISK			2
POTENTIAL TO IMPROVE AMENITY			2
NOTES			
Nothing to note			

ARBORCULTURAL CHARACTERISTICS	
	RATING
Canopy Density	3
Canopy Dead Wood	3
Insect Attack	3
Disease	3
Epicormic Growth	3
Mistletoe	3
Form	2
Age	2
Tolerance to Disturbance	2
Risk Potential	2
Health / Condition	2

URBAN AMENITY CHARACTERISTICS	
	RATING
Contribution to Existing Landscape	2
Potential Contribution to Future Landscape	2
Visual/ Scenic	2
Unique Species	1
Habitat Quality	2
Habitat Value	3
Cultural Value	1
Social Value	1
Scientific Value	1
Remnant Species	1
Landscape Tree Group	

CITY TO LAKE – WEST BASIN



TREE ASSESSMENT

SUMMARY			
TREE NUMBER/GROUP		1039	
REGULATED TREE		N	
REGISTERED TREE		No	
TREE ASSESSMENT			
ARBORCULTURAL ASSESSMENT		M	
URBAN AMENITY ASSESSMENT		M	
RECOMMENDATION	NAME	RETAIN AND MANAGE / REMOVE	
Arborist	ST	RET	
Landscape Architect	SPACELAB		
GENERAL TREE DATA			
Assessment Date	6th May 2014		
Species	Eucalyptus mannifera		
Common Name	White brittle gum		
LOCATION			
E: 210510.41		N: 603265.4599999996	
Height (M)	7	Canopy (M)	5
Trunk Circum	600	No of Trunks	1
TREE MANAGEMENT			
POTENTIAL TO REDUCE RISK		2	
POTENTIAL TO IMPROVE AMENITY		2	
NOTES			
Nothing to note			

ARBORCULTURAL CHARACTERISTICS	
	RATING
Canopy Density	3
Canopy Dead Wood	3
Insect Attack	3
Disease	3
Epicormic Growth	3
Mistletoe	3
Form	2
Age	2
Tolerance to Disturbance	2
Risk Potential	2
Health / Condition	2

URBAN AMENITY CHARACTERISTICS	
	RATING
Contribution to Existing Landscape	2
Potential Contribution to Future Landscape	2
Visual/ Scenic	2
Unique Species	1
Habitat Quality	2
Habitat Value	3
Cultural Value	1
Social Value	1
Scientific Value	1
Remnant Species	1
Landscape Tree Group	

CITY TO LAKE – WEST BASIN



TREE ASSESSMENT

SUMMARY			
TREE NUMBER/GROUP		1040	
REGULATED TREE		N	
REGISTERED TREE		No	
TREE ASSESSMENT			
ARBORCULTURAL ASSESSMENT		M	
URBAN AMENITY ASSESSMENT		M	
RECOMMENDATION	NAME	RETAIN AND MANAGE / REMOVE	
Arborist	ST	RET	
Landscape Architect	SPACELAB		
GENERAL TREE DATA			
Assessment Date	6th May 2014		
Species	Eucalyptus mannifera		
Common Name	White brittle gum		
LOCATION			
E: 210530.20000000001		N: 603262.63	
Height (M)	10	Canopy (M)	5
Trunk Circum	900	No of Trunks	1
TREE MANAGEMENT			
POTENTIAL TO REDUCE RISK		2	
POTENTIAL TO IMPROVE AMENITY		2	
NOTES			
Nothing to note			

ARBORCULTURAL CHARACTERISTICS	
	RATING
Canopy Density	3
Canopy Dead Wood	3
Insect Attack	3
Disease	3
Epicormic Growth	3
Mistletoe	3
Form	2
Age	2
Tolerance to Disturbance	2
Risk Potential	2
Health / Condition	2

URBAN AMENITY CHARACTERISTICS	
	RATING
Contribution to Existing Landscape	2
Potential Contribution to Future Landscape	2
Visual/ Scenic	2
Unique Species	1
Habitat Quality	2
Habitat Value	3
Cultural Value	1
Social Value	1
Scientific Value	1
Remnant Species	1
Landscape Tree Group	

CITY TO LAKE – WEST BASIN



TREE ASSESSMENT

SUMMARY			
TREE NUMBER/GROUP		1041	
REGULATED TREE		N	
REGISTERED TREE		No	
TREE ASSESSMENT			
ARBORCULTURAL ASSESSMENT		M	
URBAN AMENITY ASSESSMENT		M	
RECOMMENDATION	NAME	RETAIN AND MANAGE / REMOVE	
Arborist	ST	RET	
Landscape Architect	SPACELAB		
GENERAL TREE DATA			
Assessment Date	6th May 2014		
Species	Eucalyptus mannifera		
Common Name	White brittle gum		
LOCATION			
E: 210552.95000000001		N: 603256.51000000001	
Height (M)	6	Canopy (M)	4
Trunk Circum	500	No of Trunks	1
TREE MANAGEMENT			
POTENTIAL TO REDUCE RISK		2	
POTENTIAL TO IMPROVE AMENITY		2	
NOTES			
Nothing to note			

ARBORICULTURAL CHARACTERISTICS	
	RATING
Canopy Density	3
Canopy Dead Wood	3
Insect Attack	3
Disease	3
Epicormic Growth	3
Mistletoe	3
Form	2
Age	2
Tolerance to Disturbance	2
Risk Potential	2
Health / Condition	2

URBAN AMENITY CHARACTERISTICS	
	RATING
Contribution to Existing Landscape	2
Potential Contribution to Future Landscape	2
Visual/ Scenic	2
Unique Species	1
Habitat Quality	2
Habitat Value	3
Cultural Value	1
Social Value	1
Scientific Value	1
Remnant Species	1
Landscape Tree Group	

CITY TO LAKE – WEST BASIN

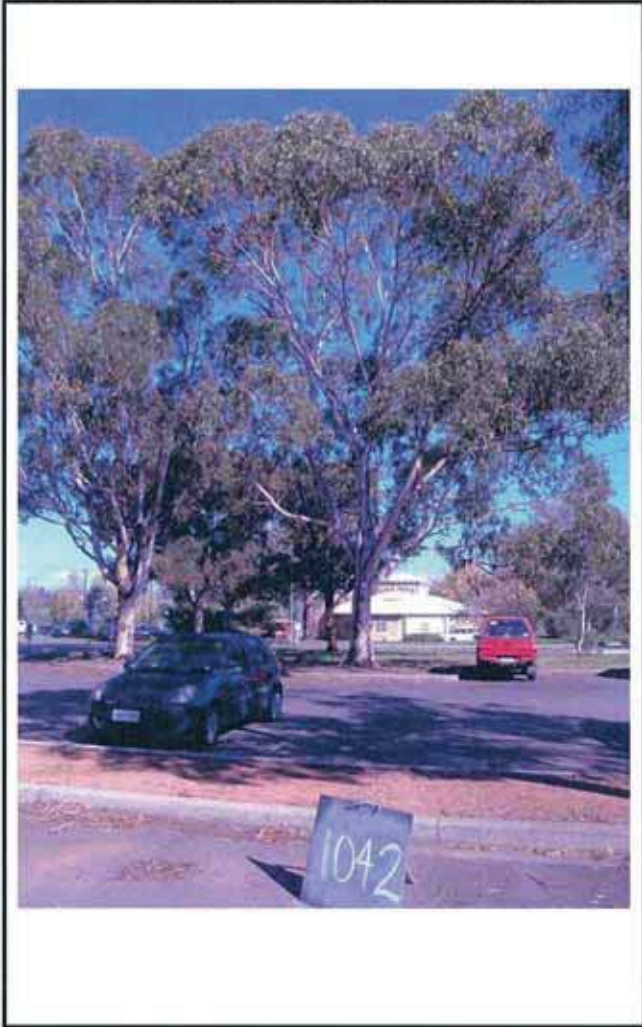

TREE ASSESSMENT

SUMMARY			
TREE NUMBER/GROUP		1042	
REGULATED TREE		Y	
REGISTERED TREE		No	
TREE ASSESSMENT			
ARBORCULTURAL ASSESSMENT		M	
URBAN AMENITY ASSESSMENT		M	
RECOMMENDATION	NAME	RETAIN AND MANAGE / REMOVE	
Arborist	ST	RET	
Landscape Architect	SPACELAB		
GENERAL TREE DATA			
Assessment Date	6th May 2014		
Species	Eucalyptus maidenii		
Common Name	Maiden's Gum		
LOCATION			
E: 210563.87		N: 603252.31000000006	
Height (M)	18	Canopy (M)	20
Trunk Circum	2100	No of Trunks	1
TREE MANAGEMENT			
POTENTIAL TO REDUCE RISK			2
POTENTIAL TO IMPROVE AMENITY			2
NOTES			
Scar and rot at 5m			

ARBORCULTURAL CHARACTERISTICS	
	RATING
Canopy Density	3
Canopy Dead Wood	3
Insect Attack	3
Disease	3
Epicormic Growth	3
Mistletoe	3
Form	4
Age	2
Tolerance to Disturbance	2
Risk Potential	2
Health / Condition	2

URBAN AMENITY CHARACTERISTICS	
	RATING
Contribution to Existing Landscape	3
Potential Contribution to Future Landscape	2
Visual/ Scenic	3
Unique Species	1
Habitat Quality	2
Habitat Value	3
Cultural Value	1
Social Value	1
Scientific Value	1
Remnant Species	1
Landscape Tree Group	

CITY TO LAKE – WEST BASIN



TREE ASSESSMENT

SUMMARY			
TREE NUMBER/GROUP		1043	
REGULATED TREE		Y	
REGISTERED TREE		No	
TREE ASSESSMENT			
ARBORCULTURAL ASSESSMENT		M	
URBAN AMENITY ASSESSMENT		H	
RECOMMENDATION	NAME	RETAIN AND MANAGE / REMOVE	
Arborist	ST	RET	
Landscape Architect	SPACELAB		
GENERAL TREE DATA			
Assessment Date	6th May 2014		
Species	Eucalyptus maidenii		
Common Name	Maiden's Gum		
LOCATION			
E: 210532.63		N: 603217.93999999994	
Height (M)	16	Canopy (M)	15
Trunk Circum	2100	No of Trunks	1
TREE MANAGEMENT			
POTENTIAL TO REDUCE RISK			2
POTENTIAL TO IMPROVE AMENITY			1
NOTES			
Large dead branches			

ARBORICULTURAL CHARACTERISTICS	
	RATING
Canopy Density	3
Canopy Dead Wood	3
Insect Attack	3
Disease	3
Epicormic Growth	3
Mistletoe	3
Form	4
Age	2
Tolerance to Disturbance	2
Risk Potential	1
Health / Condition	2

URBAN AMENITY CHARACTERISTICS	
	RATING
Contribution to Existing Landscape	3
Potential Contribution to Future Landscape	2
Visual/ Scenic	2
Unique Species	1
Habitat Quality	2
Habitat Value	3
Cultural Value	1
Social Value	1
Scientific Value	1
Remnant Species	1
Landscape Tree Group	

CITY TO LAKE – WEST BASIN



TREE ASSESSMENT

SUMMARY			
TREE NUMBER/GROUP			1044
REGULATED TREE			Y
REGISTERED TREE			No
TREE ASSESSMENT			
ARBORCULTURAL ASSESSMENT			M
URBAN AMENITY ASSESSMENT			H
RECOMMENDATION	NAME	RETAIN AND MANAGE / REMOVE	
Arborist	ST	RET	
Landscape Architect	SPACELAB		
GENERAL TREE DATA			
Assessment Date	6th May 2014		
Species	Eucalyptus maidenii		
Common Name	Maiden's Gum		
LOCATION			
E: 210542.12		N: 603223.06000000006	
Height (M)	16	Canopy (M)	15
Trunk Circum	2400	No of Trunks	1
TREE MANAGEMENT			
POTENTIAL TO REDUCE RISK			2
POTENTIAL TO IMPROVE AMENITY			1
NOTES			
Fungal fruiting body at 2m			

ARBORCULTURAL CHARACTERISTICS	
	RATING
Canopy Density	3
Canopy Dead Wood	3
Insect Attack	3
Disease	3
Epicormic Growth	3
Mistletoe	3
Form	4
Age	2
Tolerance to Disturbance	2
Risk Potential	1
Health / Condition	2

URBAN AMENITY CHARACTERISTICS	
	RATING
Contribution to Existing Landscape	3
Potential Contribution to Future Landscape	2
Visual/ Scenic	2
Unique Species	1
Habitat Quality	2
Habitat Value	3
Cultural Value	1
Social Value	1
Scientific Value	1
Remnant Species	1
Landscape Tree Group	

CITY TO LAKE – WEST BASIN



TREE ASSESSMENT

SUMMARY			
TREE NUMBER/GROUP		1045	
REGULATED TREE		Y	
REGISTERED TREE		No	
TREE ASSESSMENT			
ARBORCULTURAL ASSESSMENT		M	
URBAN AMENITY ASSESSMENT		H	
RECOMMENDATION	NAME	RETAIN AND MANAGE / REMOVE	
Arborist	ST	RET	
Landscape Architect	SPACELAB		
GENERAL TREE DATA			
Assessment Date	6th May 2014		
Species	Eucalyptus maidenii		
Common Name	Maiden's Gum		
LOCATION			
E: 210540.19		N: 603233.0300000003	
Height (M)	16	Canopy (M)	15
Trunk Circum	2700	No of Trunks	1
TREE MANAGEMENT			
POTENTIAL TO REDUCE RISK		2	
POTENTIAL TO IMPROVE AMENITY		1	
NOTES			
Scar at 1m			

ARBORCULTURAL CHARACTERISTICS	
	RATING
Canopy Density	3
Canopy Dead Wood	3
Insect Attack	3
Disease	3
Epicormic Growth	3
Mistletoe	3
Form	4
Age	2
Tolerance to Disturbance	2
Risk Potential	1
Health / Condition	2

URBAN AMENITY CHARACTERISTICS	
	RATING
Contribution to Existing Landscape	3
Potential Contribution to Future Landscape	2
Visual/ Scenic	2
Unique Species	1
Habitat Quality	2
Habitat Value	3
Cultural Value	1
Social Value	1
Scientific Value	1
Remnant Species	1
Landscape Tree Group	

CITY TO LAKE – WEST BASIN

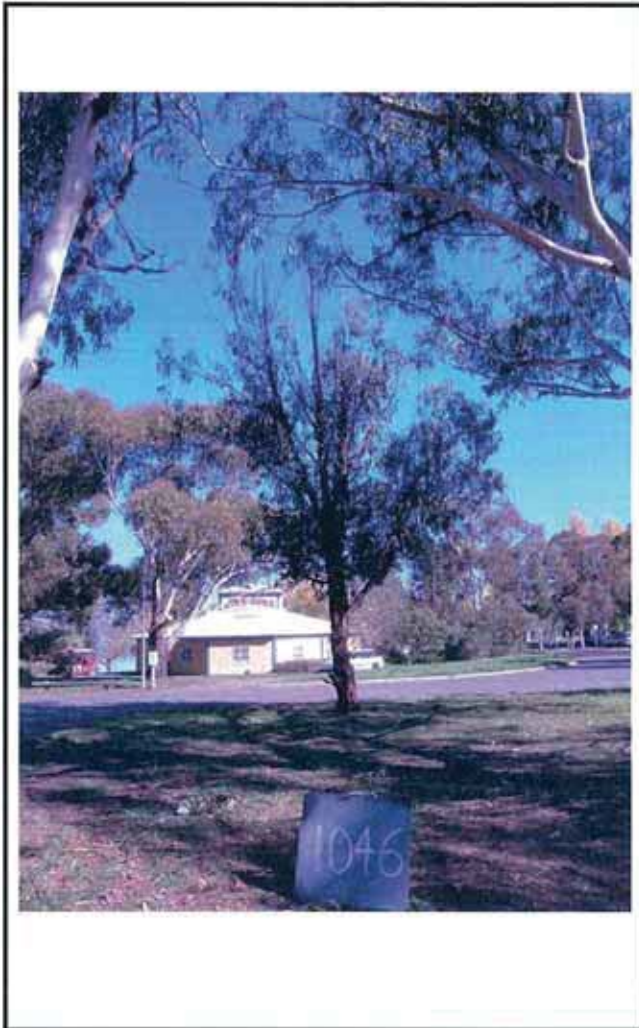

TREE ASSESSMENT

SUMMARY			
TREE NUMBER/GROUP		1046	
REGULATED TREE		N	
REGISTERED TREE		No	
TREE ASSESSMENT			
ARBORCULTURAL ASSESSMENT		M	
URBAN AMENITY ASSESSMENT		M	
RECOMMENDATION	NAME	RETAIN AND MANAGE / REMOVE	
Arborist	ST	RET	
Landscape Architect	SPACELAB		
GENERAL TREE DATA			
Assessment Date	6th May 2014		
Species	Eucalyptus maidenii		
Common Name	Maiden's Gum		
LOCATION			
E: 210556		N: 603245.72999999998	
Height (M)	9	Canopy (M)	7
Trunk Circum	1100	No of Trunks	1
TREE MANAGEMENT			
POTENTIAL TO REDUCE RISK		2	
POTENTIAL TO IMPROVE AMENITY		2	
NOTES			
Nothing to note			

ARBORCULTURAL CHARACTERISTICS	
	RATING
Canopy Density	3
Canopy Dead Wood	3
Insect Attack	3
Disease	3
Epicormic Growth	3
Mistletoe	3
Form	4
Age	2
Tolerance to Disturbance	2
Risk Potential	2
Health / Condition	2

URBAN AMENITY CHARACTERISTICS	
	RATING
Contribution to Existing Landscape	3
Potential Contribution to Future Landscape	2
Visual/ Scenic	3
Unique Species	1
Habitat Quality	2
Habitat Value	3
Cultural Value	1
Social Value	1
Scientific Value	1
Remnant Species	1
Landscape Tree Group	

CITY TO LAKE – WEST BASIN



TREE ASSESSMENT

SUMMARY			
TREE NUMBER/GROUP		1047	
REGULATED TREE		Y	
REGISTERED TREE		No	
TREE ASSESSMENT			
ARBORCULTURAL ASSESSMENT		M	
URBAN AMENITY ASSESSMENT		M	
RECOMMENDATION	NAME	RETAIN AND MANAGE / REMOVE	
Arborist	ST	RET	
Landscape Architect	SPACELAB		
GENERAL TREE DATA			
Assessment Date	6th May 2014		
Species	Eucalyptus maidneii		
Common Name	Maiden's gum		
LOCATION			
E: 210567.78		N: 603245.5	
Height (M)	17	Canopy (M)	19
Trunk Circum	1900	No of Trunks	1
TREE MANAGEMENT			
POTENTIAL TO REDUCE RISK			2
POTENTIAL TO IMPROVE AMENITY			2
NOTES			
Nothing to note			

ARBORCULTURAL CHARACTERISTICS	
	RATING
Canopy Density	3
Canopy Dead Wood	3
Insect Attack	3
Disease	3
Epicormic Growth	3
Mistletoe	3
Form	4
Age	2
Tolerance to Disturbance	2
Risk Potential	2
Health / Condition	2

URBAN AMENITY CHARACTERISTICS	
	RATING
Contribution to Existing Landscape	3
Potential Contribution to Future Landscape	2
Visual/ Scenic	3
Unique Species	1
Habitat Quality	2
Habitat Value	3
Cultural Value	1
Social Value	1
Scientific Value	1
Remnant Species	1
Landscape Tree Group	

CITY TO LAKE – WEST BASIN

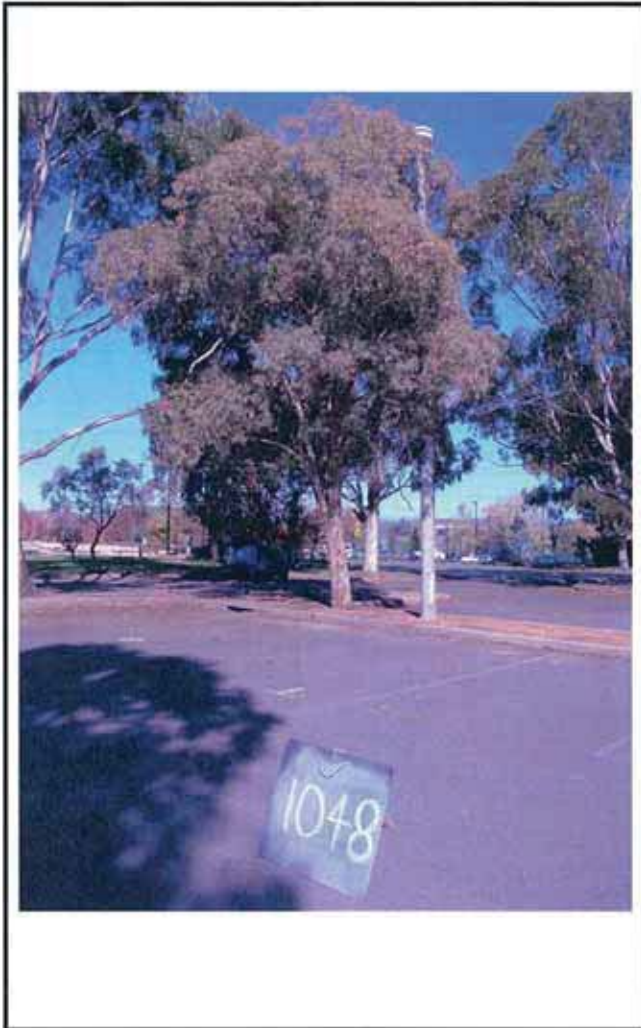

TREE ASSESSMENT

SUMMARY			
TREE NUMBER/GROUP		1048	
REGULATED TREE		N	
REGISTERED TREE		No	
TREE ASSESSMENT			
ARBORCULTURAL ASSESSMENT		M	
URBAN AMENITY ASSESSMENT		M	
RECOMMENDATION	NAME	RETAIN AND MANAGE / REMOVE	
Arborist	ST	RET	
Landscape Architect	SPACELAB		
GENERAL TREE DATA			
Assessment Date	6th May 2014		
Species	Eucalyptus nicholii		
Common Name	Narrow leaved Peppermint		
LOCATION			
E: 210582.06		N: 603248.27000000002	
Height (M)	9	Canopy (M)	7
Trunk Circum	1200	No of Trunks	1
TREE MANAGEMENT			
POTENTIAL TO REDUCE RISK		2	
POTENTIAL TO IMPROVE AMENITY		2	
NOTES			
Nothing to note			

ARBORCULTURAL CHARACTERISTICS	
	RATING
Canopy Density	3
Canopy Dead Wood	3
Insect Attack	3
Disease	3
Epicormic Growth	3
Mistletoe	3
Form	4
Age	2
Tolerance to Disturbance	2
Risk Potential	2
Health / Condition	2

URBAN AMENITY CHARACTERISTICS	
	RATING
Contribution to Existing Landscape	2
Potential Contribution to Future Landscape	2
Visual/ Scenic	2
Unique Species	1
Habitat Quality	2
Habitat Value	3
Cultural Value	1
Social Value	1
Scientific Value	1
Remnant Species	1
Landscape Tree Group	

CITY TO LAKE – WEST BASIN



TREE ASSESSMENT

SUMMARY			
TREE NUMBER/GROUP		1049	
REGULATED TREE		Y	
REGISTERED TREE		No	
TREE ASSESSMENT			
ARBORCULTURAL ASSESSMENT		M	
URBAN AMENITY ASSESSMENT		M	
RECOMMENDATION	NAME	RETAIN AND MANAGE / REMOVE	
Arborist	ST	RET	
Landscape Architect	SPACELAB		
GENERAL TREE DATA			
Assessment Date	6th May 2014		
Species	Eucalyptus maidenii		
Common Name	Maiden's Gum		
LOCATION			
E: 210588.81		N: 603244.4000000002	
Height (M)	17	Canopy (M)	18
Trunk Circum	1700	No of Trunks	1
TREE MANAGEMENT			
POTENTIAL TO REDUCE RISK		2	
POTENTIAL TO IMPROVE AMENITY		2	
NOTES			
Nothing to note			

ARBORCULTURAL CHARACTERISTICS	
	RATING
Canopy Density	3
Canopy Dead Wood	3
Insect Attack	3
Disease	3
Epicormic Growth	3
Mistletoe	3
Form	4
Age	2
Tolerance to Disturbance	2
Risk Potential	2
Health / Condition	2

URBAN AMENITY CHARACTERISTICS	
	RATING
Contribution to Existing Landscape	3
Potential Contribution to Future Landscape	2
Visual/ Scenic	3
Unique Species	1
Habitat Quality	2
Habitat Value	3
Cultural Value	1
Social Value	1
Scientific Value	1
Remnant Species	1
Landscape Tree Group	

CITY TO LAKE – WEST BASIN



TREE ASSESSMENT

SUMMARY			
TREE NUMBER/GROUP			1050
REGULATED TREE			N
REGISTERED TREE			No
TREE ASSESSMENT			
ARBORCULTURAL ASSESSMENT			M
URBAN AMENITY ASSESSMENT			M
RECOMMENDATION	NAME	RETAIN AND MANAGE / REMOVE	
Arborist	ST	RET	
Landscape Architect	SPACELAB		
GENERAL TREE DATA			
Assessment Date	6th May 2014		
Species	Eucalyptus mannifera		
Common Name	White brittle gum		
LOCATION			
E: 210600.48999999999		N: 603244.81999999995	
Height (M)	10	Canopy (M)	8
Trunk Circum	1000	No of Trunks	1
TREE MANAGEMENT			
POTENTIAL TO REDUCE RISK			2
POTENTIAL TO IMPROVE AMENITY			2
NOTES			
Nothing to note			

ARBORCULTURAL CHARACTERISTICS	
	RATING
Canopy Density	3
Canopy Dead Wood	3
Insect Attack	3
Disease	3
Epicormic Growth	3
Mistletoe	3
Form	2
Age	2
Tolerance to Disturbance	2
Risk Potential	2
Health / Condition	2

URBAN AMENITY CHARACTERISTICS	
	RATING
Contribution to Existing Landscape	2
Potential Contribution to Future Landscape	2
Visual/ Scenic	2
Unique Species	1
Habitat Quality	2
Habitat Value	3
Cultural Value	1
Social Value	1
Scientific Value	1
Remnant Species	1
Landscape Tree Group	

CITY TO LAKE – WEST BASIN

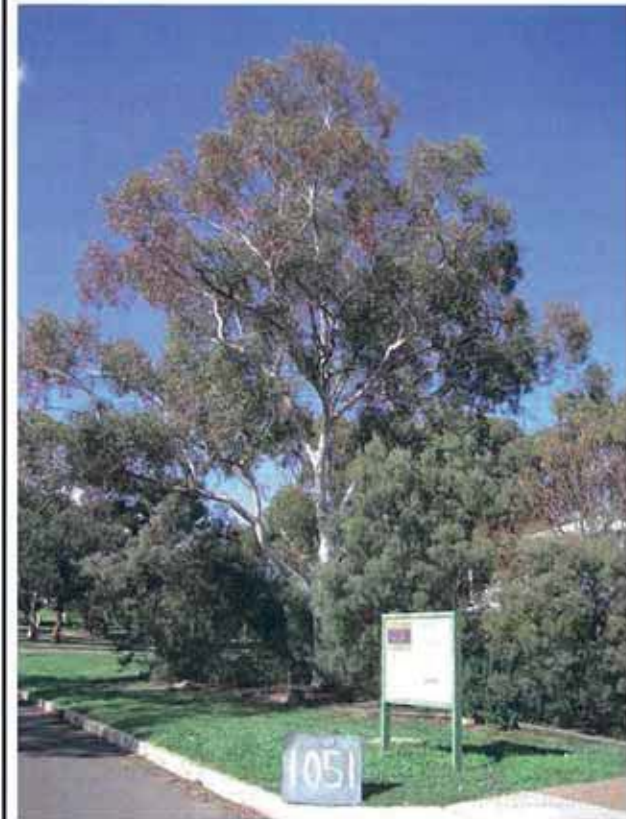

TREE ASSESSMENT

SUMMARY			
TREE NUMBER/GROUP		1051	
REGULATED TREE		Y	
REGISTERED TREE		No	
TREE ASSESSMENT			
ARBORCULTURAL ASSESSMENT		H	
URBAN AMENITY ASSESSMENT		H	
RECOMMENDATION	NAME	RETAIN AND MANAGE / REMOVE	
Arborist	ST	RET	
Landscape Architect	SPACELAB		
GENERAL TREE DATA			
Assessment Date	6th May 2014		
Species	Eucalyptus mannifera		
Common Name	White brittle gum		
LOCATION			
E: 210514.09		N: 603247.3100000006	
Height (M)	17	Canopy (M)	16
Trunk Circum	1600	No of Trunks	1
TREE MANAGEMENT			
POTENTIAL TO REDUCE RISK			2
POTENTIAL TO IMPROVE AMENITY			2
NOTES			
Nothing to note			

ARBORCULTURAL CHARACTERISTICS	
	RATING
Canopy Density	3
Canopy Dead Wood	3
Insect Attack	3
Disease	3
Epicormic Growth	3
Mistletoe	3
Form	4
Age	2
Tolerance to Disturbance	2
Risk Potential	2
Health / Condition	3

URBAN AMENITY CHARACTERISTICS	
	RATING
Contribution to Existing Landscape	3
Potential Contribution to Future Landscape	3
Visual/ Scenic	3
Unique Species	1
Habitat Quality	2
Habitat Value	3
Cultural Value	1
Social Value	1
Scientific Value	1
Remnant Species	1
Landscape Tree Group	

CITY TO LAKE – WEST BASIN

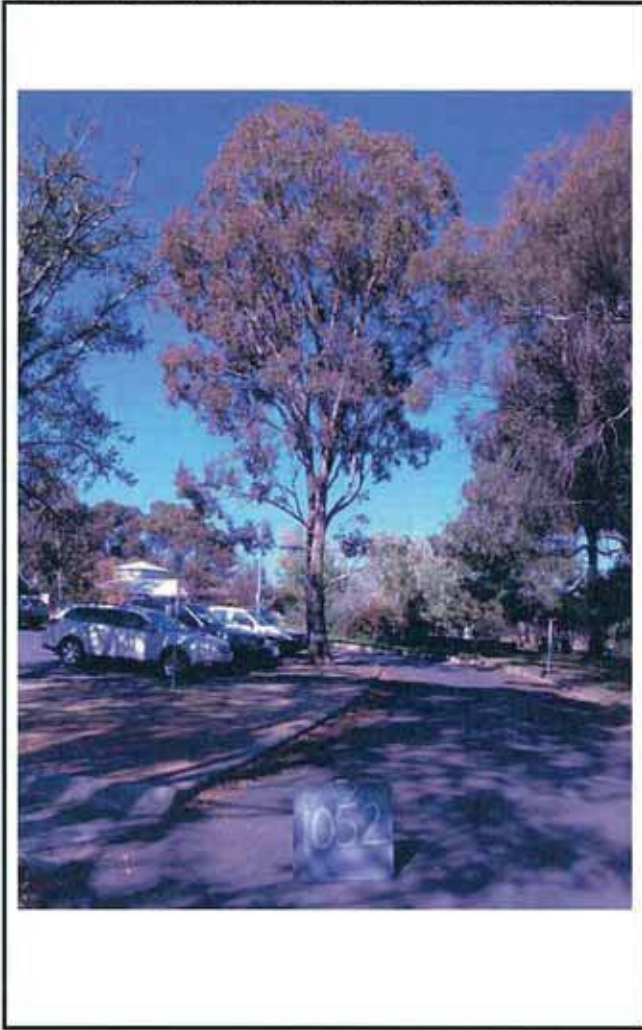

TREE ASSESSMENT

SUMMARY			
TREE NUMBER/GROUP			1052
REGULATED TREE			Y
REGISTERED TREE			No
TREE ASSESSMENT			
ARBORCULTURAL ASSESSMENT			H
URBAN AMENITY ASSESSMENT			H
RECOMMENDATION	NAME	RETAIN AND MANAGE / REMOVE	
Arborist	ST	RET	
Landscape Architect	SPACELAB		
GENERAL TREE DATA			
Assessment Date	6th May 2014		
Species	Eucalyptus melliodora		
Common Name	Yellow box		
LOCATION			
E: 210464.57999999999		N: 603262.32999999996	
Height (M)	18	Canopy (M)	10
Trunk Circum	1800	No of Trunks	1
TREE MANAGEMENT			
POTENTIAL TO REDUCE RISK			1
POTENTIAL TO IMPROVE AMENITY			1
NOTES			
Problematic union at 2m			

ARBORCULTURAL CHARACTERISTICS	
	RATING
Canopy Density	3
Canopy Dead Wood	3
Insect Attack	3
Disease	3
Epicormic Growth	3
Mistletoe	3
Form	4
Age	2
Tolerance to Disturbance	2
Risk Potential	2
Health / Condition	4

URBAN AMENITY CHARACTERISTICS	
	RATING
Contribution to Existing Landscape	3
Potential Contribution to Future Landscape	3
Visual/ Scenic	3
Unique Species	1
Habitat Quality	2
Habitat Value	3
Cultural Value	1
Social Value	1
Scientific Value	1
Remnant Species	1
Landscape Tree Group	

CITY TO LAKE – WEST BASIN

TREE ASSESSMENT



SUMMARY			
TREE NUMBER/GROUP		1053	
REGULATED TREE		Y	
REGISTERED TREE		No	
TREE ASSESSMENT			
ARBORCULTURAL ASSESSMENT		H	
URBAN AMENITY ASSESSMENT		H	
RECOMMENDATION	NAME	RETAIN AND MANAGE / REMOVE	
Arborist	ST	RET	
Landscape Architect	SPACELAB		
GENERAL TREE DATA			
Assessment Date	6th May 2014		
Species	Eucalyptus mannifera		
Common Name	White brittle gum		
LOCATION			
E: 210457.26000000001		N: 603251.06000000006	
Height (M)	15	Canopy (M)	9
Trunk Circum	1300	No of Trunks	1
TREE MANAGEMENT			
POTENTIAL TO REDUCE RISK			1
POTENTIAL TO IMPROVE AMENITY			1
NOTES			
Nothing to note			

ARBORCULTURAL CHARACTERISTICS	
	RATING
Canopy Density	3
Canopy Dead Wood	3
Insect Attack	3
Disease	3
Epicormic Growth	3
Mistletoe	3
Form	4
Age	2
Tolerance to Disturbance	2
Risk Potential	3
Health / Condition	3

URBAN AMENITY CHARACTERISTICS	
	RATING
Contribution to Existing Landscape	3
Potential Contribution to Future Landscape	2
Visual/ Scenic	2
Unique Species	1
Habitat Quality	2
Habitat Value	3
Cultural Value	1
Social Value	1
Scientific Value	1
Remnant Species	1
Landscape Tree Group	

CITY TO LAKE – WEST BASIN

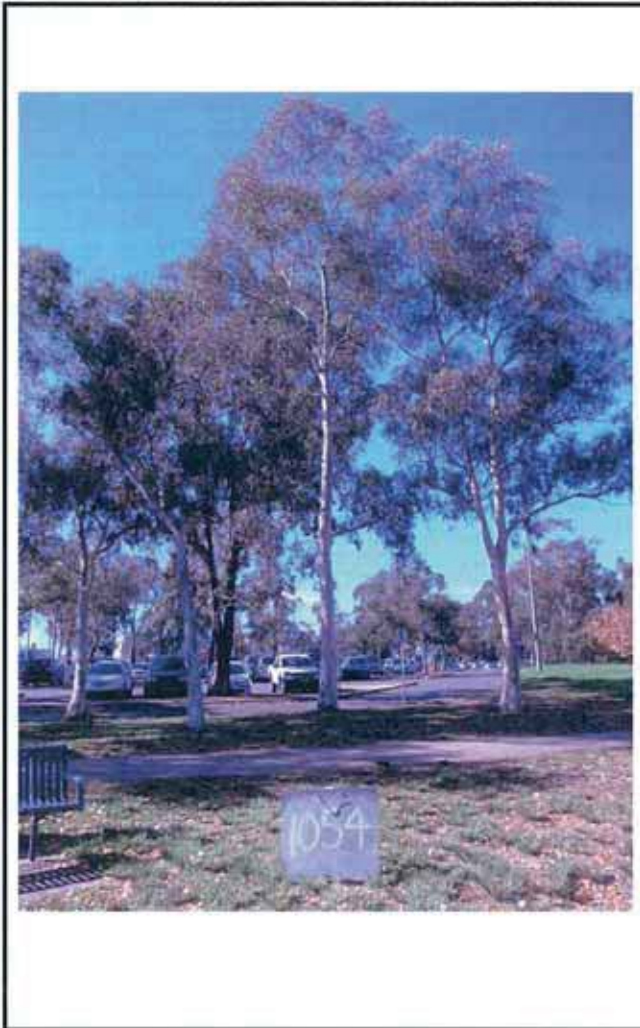

TREE ASSESSMENT

SUMMARY			
TREE NUMBER/GROUP		1054	
REGULATED TREE		Y	
REGISTERED TREE		No	
TREE ASSESSMENT			
ARBORCULTURAL ASSESSMENT		H	
URBAN AMENITY ASSESSMENT		H	
RECOMMENDATION	NAME	RETAIN AND MANAGE / REMOVE	
Arborist	ST	RET	
Landscape Architect	SPACELAB		
GENERAL TREE DATA			
Assessment Date	6th May 2014		
Species	Eucalyptus mannifera		
Common Name	White brittle gum		
LOCATION			
E: 210456.29999999999	N: 603255.43000000005		
Height (M)	16	Canopy (M)	9
Trunk Circum	1300	No of Trunks	1
TREE MANAGEMENT			
POTENTIAL TO REDUCE RISK		1	
POTENTIAL TO IMPROVE AMENITY		1	
NOTES			
Nothing to note			

ARBORCULTURAL CHARACTERISTICS	
	RATING
Canopy Density	3
Canopy Dead Wood	3
Insect Attack	3
Disease	3
Epicormic Growth	3
Mistletoe	3
Form	4
Age	2
Tolerance to Disturbance	2
Risk Potential	3
Health / Condition	3

URBAN AMENITY CHARACTERISTICS	
	RATING
Contribution to Existing Landscape	3
Potential Contribution to Future Landscape	2
Visual/ Scenic	2
Unique Species	1
Habitat Quality	2
Habitat Value	3
Cultural Value	1
Social Value	1
Scientific Value	1
Remnant Species	1
Landscape Tree Group	

CITY TO LAKE – WEST BASIN



TREE ASSESSMENT

SUMMARY			
TREE NUMBER/GROUP		1065	
REGULATED TREE		Y	
REGISTERED TREE		No	
TREE ASSESSMENT			
ARBORCULTURAL ASSESSMENT		M	
URBAN AMENITY ASSESSMENT		M	
RECOMMENDATION	NAME	RETAIN AND MANAGE / REMOVE	
Arborist	ST	RET	
Landscape Architect	SPACELAB		
GENERAL TREE DATA			
Assessment Date	6th May 2014		
Species	Quercus suber		
Common Name	Cork Oak		
LOCATION			
E: 210480.67999999999		N: 603274.15000000002	
Height (M)	8	Canopy (M)	8
Trunk Circum	2600	No of Trunks	2
TREE MANAGEMENT			
POTENTIAL TO REDUCE RISK			1
POTENTIAL TO IMPROVE AMENITY			1
NOTES			
Nothing to note			

ARBORICULTURAL CHARACTERISTICS	
	RATING
Canopy Density	2
Canopy Dead Wood	3
Insect Attack	2
Disease	3
Epicormic Growth	3
Mistletoe	3
Form	4
Age	2
Tolerance to Disturbance	2
Risk Potential	3
Health / Condition	2

URBAN AMENITY CHARACTERISTICS	
	RATING
Contribution to Existing Landscape	2
Potential Contribution to Future Landscape	2
Visual/ Scenic	2
Unique Species	1
Habitat Quality	1
Habitat Value	2
Cultural Value	1
Social Value	1
Scientific Value	1
Remnant Species	1
Landscape Tree Group	

CITY TO LAKE – WEST BASIN



TREE ASSESSMENT

SUMMARY			
TREE NUMBER/GROUP			1066
REGULATED TREE			N
REGISTERED TREE			No
TREE ASSESSMENT			
ARBORCULTURAL ASSESSMENT			M
URBAN AMENITY ASSESSMENT			M
RECOMMENDATION	NAME	RETAIN AND MANAGE / REMOVE	
Arborist	ST	RET	
Landscape Architect	SPACELAB		
GENERAL TREE DATA			
Assessment Date	6th May 2014		
Species	Eucalyptus mannifera		
Common Name	White brittle gum		
LOCATION			
E: 210488.25		N: 603258.2700000002	
Height (M)	7	Canopy (M)	7
Trunk Circum	900	No of Trunks	1
TREE MANAGEMENT			
POTENTIAL TO REDUCE RISK			2
POTENTIAL TO IMPROVE AMENITY			2
NOTES			
Nothing to note			

ARBORCULTURAL CHARACTERISTICS	
	RATING
Canopy Density	3
Canopy Dead Wood	3
Insect Attack	3
Disease	3
Epicormic Growth	3
Mistletoe	3
Form	2
Age	2
Tolerance to Disturbance	2
Risk Potential	2
Health / Condition	2

URBAN AMENITY CHARACTERISTICS	
	RATING
Contribution to Existing Landscape	2
Potential Contribution to Future Landscape	2
Visual/ Scenic	2
Unique Species	1
Habitat Quality	2
Habitat Value	3
Cultural Value	1
Social Value	1
Scientific Value	1
Remnant Species	1
Landscape Tree Group	

CITY TO LAKE – WEST BASIN



TREE ASSESSMENT

SUMMARY			
TREE NUMBER/GROUP		1067	
REGULATED TREE		Y	
REGISTERED TREE		No	
TREE ASSESSMENT			
ARBORCULTURAL ASSESSMENT		M	
URBAN AMENITY ASSESSMENT		M	
RECOMMENDATION	NAME	RETAIN AND MANAGE / REMOVE	
Arborist	ST	RET	
Landscape Architect	SPACELAB		
GENERAL TREE DATA			
Assessment Date	6th May 2014		
Species	Eucalyptus elata		
Common Name	River Peppermint		
LOCATION			
E: 210485.03		N: 603273.33999999997	
Height (M)	13	Canopy (M)	8
Trunk Circum	1100	No of Trunks	1
TREE MANAGEMENT			
POTENTIAL TO REDUCE RISK			2
POTENTIAL TO IMPROVE AMENITY			2
NOTES			
Nothing to note			

ARBORCULTURAL CHARACTERISTICS	
	RATING
Canopy Density	3
Canopy Dead Wood	3
Insect Attack	3
Disease	3
Epicormic Growth	3
Mistletoe	3
Form	2
Age	2
Tolerance to Disturbance	2
Risk Potential	2
Health / Condition	2

URBAN AMENITY CHARACTERISTICS	
	RATING
Contribution to Existing Landscape	2
Potential Contribution to Future Landscape	2
Visual/ Scenic	2
Unique Species	1
Habitat Quality	2
Habitat Value	3
Cultural Value	1
Social Value	1
Scientific Value	1
Remnant Species	1
Landscape Tree Group	

CITY TO LAKE – WEST BASIN

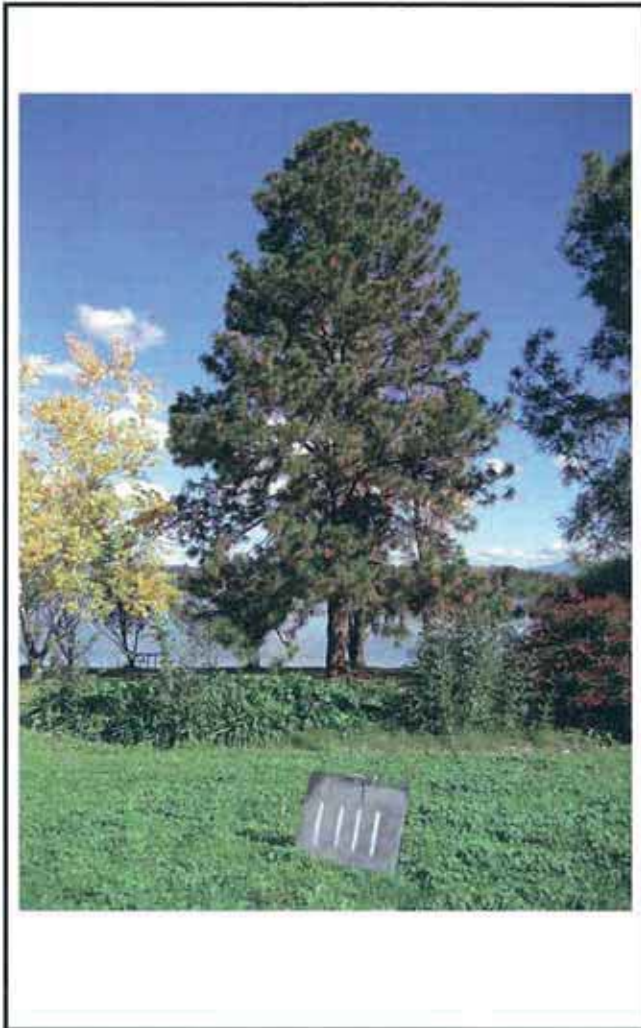

TREE ASSESSMENT

SUMMARY			
TREE NUMBER/GROUP			1111
REGULATED TREE			Y
REGISTERED TREE			No
TREE ASSESSMENT			
ARBORCULTURAL ASSESSMENT			M
URBAN AMENITY ASSESSMENT			M
RECOMMENDATION	NAME	RETAIN AND MANAGE / REMOVE	
Arborist	ST	RET	
Landscape Architect	SPACELAB		
GENERAL TREE DATA			
Assessment Date	6th May 2014		
Species	Pinus ponderosa		
Common Name	Bull Pine		
LOCATION			
E: 210472.54000000001		N: 603231.10999999999	
Height (M)	18	Canopy (M)	14
Trunk Circum	2100	No of Trunks	1
TREE MANAGEMENT			
POTENTIAL TO REDUCE RISK			1
POTENTIAL TO IMPROVE AMENITY			1
NOTES			
Nothing to note			

ARBORCULTURAL CHARACTERISTICS	
	RATING
Canopy Density	3
Canopy Dead Wood	3
Insect Attack	3
Disease	3
Epicormic Growth	3
Mistletoe	3
Form	4
Age	2
Tolerance to Disturbance	2
Risk Potential	2
Health / Condition	3

URBAN AMENITY CHARACTERISTICS	
	RATING
Contribution to Existing Landscape	3
Potential Contribution to Future Landscape	3
Visual/ Scenic	3
Unique Species	0
Habitat Quality	1
Habitat Value	2
Cultural Value	1
Social Value	1
Scientific Value	1
Remnant Species	1
Landscape Tree Group	

CITY TO LAKE – WEST BASIN



TREE ASSESSMENT

SUMMARY			
TREE NUMBER/GROUP		1112	
REGULATED TREE		Y	
REGISTERED TREE		No	
TREE ASSESSMENT			
ARBORCULTURAL ASSESSMENT		M	
URBAN AMENITY ASSESSMENT		M	
RECOMMENDATION	NAME	RETAIN AND MANAGE / REMOVE	
Arborist	ST	RET	
Landscape Architect	SPACELAB		
GENERAL TREE DATA			
Assessment Date	6th May 2014		
Species	Pinus ponderosa		
Common Name	Bull Pine		
LOCATION			
E: 210464.13		N: 603239.46999999997	
Height (M)	16	Canopy (M)	14
Trunk Circum	2100	No of Trunks	1
TREE MANAGEMENT			
POTENTIAL TO REDUCE RISK			1
POTENTIAL TO IMPROVE AMENITY			1
NOTES			
Nothing to note			

ARBORCULTURAL CHARACTERISTICS	
	RATING
Canopy Density	3
Canopy Dead Wood	3
Insect Attack	3
Disease	3
Epicormic Growth	3
Mistletoe	3
Form	4
Age	2
Tolerance to Disturbance	2
Risk Potential	2
Health / Condition	3

URBAN AMENITY CHARACTERISTICS	
	RATING
Contribution to Existing Landscape	3
Potential Contribution to Future Landscape	3
Visual/ Scenic	3
Unique Species	0
Habitat Quality	1
Habitat Value	2
Cultural Value	1
Social Value	1
Scientific Value	1
Remnant Species	1
Landscape Tree Group	

CITY TO LAKE – WEST BASIN



TREE ASSESSMENT

SUMMARY			
TREE NUMBER/GROUP		1113	
REGULATED TREE		N	
REGISTERED TREE		No	
TREE ASSESSMENT			
ARBORCULTURAL ASSESSMENT		H	
URBAN AMENITY ASSESSMENT		H	
RECOMMENDATION	NAME	RETAIN AND MANAGE / REMOVE	
Arborist	ST	RET	
Landscape Architect	SPACELAB		
GENERAL TREE DATA			
Assessment Date	6th May 2014		
Species	Eucalyptus sideroxylon		
Common Name	Red Ironbark		
LOCATION			
E: 210518.88		N: 603214.4300000005	
Height (M)	7	Canopy (M)	3
Trunk Circum	800	No of Trunks	1
TREE MANAGEMENT			
POTENTIAL TO REDUCE RISK		1	
POTENTIAL TO IMPROVE AMENITY		1	
NOTES			
Nothing to note			

ARBORCULTURAL CHARACTERISTICS	
	RATING
Canopy Density	3
Canopy Dead Wood	3
Insect Attack	3
Disease	3
Epicormic Growth	3
Mistletoe	3
Form	4
Age	3
Tolerance to Disturbance	2
Risk Potential	3
Health / Condition	3

URBAN AMENITY CHARACTERISTICS	
	RATING
Contribution to Existing Landscape	3
Potential Contribution to Future Landscape	3
Visual/ Scenic	1
Unique Species	1
Habitat Quality	2
Habitat Value	2
Cultural Value	1
Social Value	1
Scientific Value	1
Remnant Species	1
Landscape Tree Group	

CITY TO LAKE – WEST BASIN



TREE ASSESSMENT

SUMMARY			
TREE NUMBER/GROUP		1114	
REGULATED TREE		N	
REGISTERED TREE		No	
TREE ASSESSMENT			
ARBORCULTURAL ASSESSMENT		H	
URBAN AMENITY ASSESSMENT		H	
RECOMMENDATION	NAME	RETAIN AND MANAGE / REMOVE	
Arborist	ST	RET	
Landscape Architect	SPACELAB		
GENERAL TREE DATA			
Assessment Date	6th May 2014		
Species	Quercus palustris		
Common Name	Pin Oak		
LOCATION			
E: 210512.53		N: 603222.69999999995	
Height (M)	5	Canopy (M)	3
Trunk Circum	300	No of Trunks	1
TREE MANAGEMENT			
POTENTIAL TO REDUCE RISK			1
POTENTIAL TO IMPROVE AMENITY			1
NOTES			
Nothing to note			

ARBORCULTURAL CHARACTERISTICS	
	RATING
Canopy Density	3
Canopy Dead Wood	3
Insect Attack	3
Disease	3
Epicormic Growth	3
Mistletoe	3
Form	4
Age	3
Tolerance to Disturbance	2
Risk Potential	3
Health / Condition	3

URBAN AMENITY CHARACTERISTICS	
	RATING
Contribution to Existing Landscape	3
Potential Contribution to Future Landscape	3
Visual/ Scenic	1
Unique Species	1
Habitat Quality	2
Habitat Value	2
Cultural Value	1
Social Value	1
Scientific Value	1
Remnant Species	1
Landscape Tree Group	

CITY TO LAKE – WEST BASIN

TREE ASSESSMENT



SUMMARY			
TREE NUMBER/GROUP		1115	
REGULATED TREE		N	
REGISTERED TREE		No	
TREE ASSESSMENT			
ARBORCULTURAL ASSESSMENT		M	
URBAN AMENITY ASSESSMENT		M	
RECOMMENDATION	NAME	RETAIN AND MANAGE / REMOVE	
Arborist	ST	RET	
Landscape Architect	SPACELAB		
GENERAL TREE DATA			
Assessment Date	6th May 2014		
Species	Fraxinus excelsior		
Common Name	Common Ash		
LOCATION			
E: 210509.39000000001		N: 603243.72999999998	
Height (M)	5	Canopy (M)	7
Trunk Circum	1000	No of Trunks	3
TREE MANAGEMENT			
POTENTIAL TO REDUCE RISK			1
POTENTIAL TO IMPROVE AMENITY			1
NOTES			
Nothing to note			

ARBORCULTURAL CHARACTERISTICS	
	RATING
Canopy Density	3
Canopy Dead Wood	3
Insect Attack	3
Disease	3
Epicormic Growth	3
Mistletoe	3
Form	4
Age	2
Tolerance to Disturbance	3
Risk Potential	3
Health / Condition	3

URBAN AMENITY CHARACTERISTICS	
	RATING
Contribution to Existing Landscape	2
Potential Contribution to Future Landscape	2
Visual/ Scenic	2
Unique Species	1
Habitat Quality	1
Habitat Value	1
Cultural Value	1
Social Value	1
Scientific Value	1
Remnant Species	1
Landscape Tree Group	

CITY TO LAKE – WEST BASIN



TREE ASSESSMENT

SUMMARY			
TREE NUMBER/GROUP		1116	
REGULATED TREE		N	
REGISTERED TREE		No	
TREE ASSESSMENT			
ARBORCULTURAL ASSESSMENT		M	
URBAN AMENITY ASSESSMENT		M	
RECOMMENDATION	NAME	RETAIN AND MANAGE / REMOVE	
Arborist	ST	RET	
Landscape Architect	SPACELAB		
GENERAL TREE DATA			
Assessment Date	6th May 2014		
Species	Fraxinus excelsior		
Common Name	Common Ash		
LOCATION			
E: 210503.57999999999		N: 603233.58999999997	
Height (M)	6	Canopy (M)	6
Trunk Circum	1100	No of Trunks	3
TREE MANAGEMENT			
POTENTIAL TO REDUCE RISK			1
POTENTIAL TO IMPROVE AMENITY			1
NOTES			
Nothing to note			

ARBORCULTURAL CHARACTERISTICS	
	RATING
Canopy Density	3
Canopy Dead Wood	3
Insect Attack	3
Disease	3
Epicormic Growth	3
Mistletoe	3
Form	4
Age	2
Tolerance to Disturbance	3
Risk Potential	3
Health / Condition	3

URBAN AMENITY CHARACTERISTICS	
	RATING
Contribution to Existing Landscape	2
Potential Contribution to Future Landscape	2
Visual/ Scenic	2
Unique Species	1
Habitat Quality	1
Habitat Value	1
Cultural Value	1
Social Value	1
Scientific Value	1
Remnant Species	1
Landscape Tree Group	

CITY TO LAKE – WEST BASIN

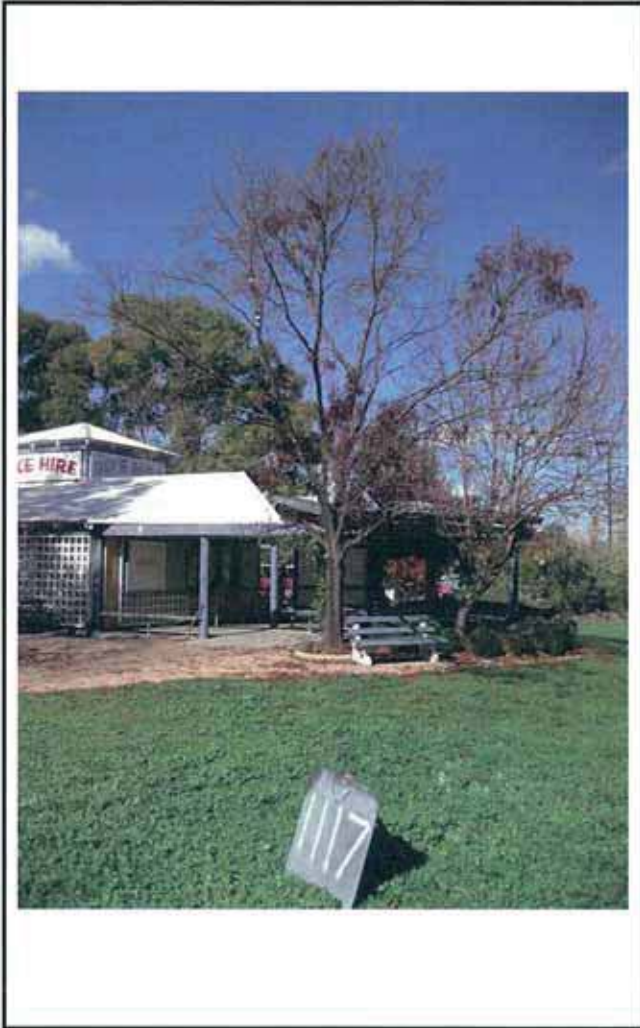

TREE ASSESSMENT

SUMMARY			
TREE NUMBER/GROUP			1117
REGULATED TREE			N
REGISTERED TREE			No
TREE ASSESSMENT			
ARBORCULTURAL ASSESSMENT			M
URBAN AMENITY ASSESSMENT			M
RECOMMENDATION	NAME	RETAIN AND MANAGE / REMOVE	
Arborist	ST	RET	
Landscape Architect	SPACELAB		
GENERAL TREE DATA			
Assessment Date	6th May 2014		
Species	Fraxinus oxycarpa 'Raywood'		
Common Name	Claret Ash		
LOCATION			
E: 210504.66		N: 603236.20999999996	
Height (M)	7	Canopy (M)	8
Trunk Circum	900	No of Trunks	1
TREE MANAGEMENT			
POTENTIAL TO REDUCE RISK			1
POTENTIAL TO IMPROVE AMENITY			1
NOTES			
Nothing to note			

ARBORCULTURAL CHARACTERISTICS	
	RATING
Canopy Density	3
Canopy Dead Wood	3
Insect Attack	3
Disease	3
Epicormic Growth	3
Mistletoe	3
Form	4
Age	2
Tolerance to Disturbance	3
Risk Potential	3
Health / Condition	3

URBAN AMENITY CHARACTERISTICS	
	RATING
Contribution to Existing Landscape	2
Potential Contribution to Future Landscape	2
Visual/ Scenic	2
Unique Species	1
Habitat Quality	1
Habitat Value	1
Cultural Value	1
Social Value	1
Scientific Value	1
Remnant Species	1
Landscape Tree Group	

CITY TO LAKE – WEST BASIN



TREE ASSESSMENT

SUMMARY			
TREE NUMBER/GROUP		1120	
REGULATED TREE		N	
REGISTERED TREE		No	
TREE ASSESSMENT			
ARBORCULTURAL ASSESSMENT		H	
URBAN AMENITY ASSESSMENT		H	
RECOMMENDATION	NAME	RETAIN AND MANAGE / REMOVE	
Arborist	ST	RET	
Landscape Architect	SPACELAB		
GENERAL TREE DATA			
Assessment Date	6th May 2014		
Species	Eucalyptus mannifera		
Common Name	White brittle gum		
LOCATION			
E: 210448.57999999999		N: 603265.73999999999	
Height (M)	10	Canopy (M)	9
Trunk Circum	1200	No of Trunks	1
TREE MANAGEMENT			
POTENTIAL TO REDUCE RISK			1
POTENTIAL TO IMPROVE AMENITY			1
NOTES			
Nothing to note			

ARBORCULTURAL CHARACTERISTICS	
	RATING
Canopy Density	3
Canopy Dead Wood	3
Insect Attack	3
Disease	3
Epicormic Growth	3
Mistletoe	3
Form	4
Age	2
Tolerance to Disturbance	2
Risk Potential	3
Health / Condition	3

URBAN AMENITY CHARACTERISTICS	
	RATING
Contribution to Existing Landscape	3
Potential Contribution to Future Landscape	2
Visual/ Scenic	2
Unique Species	1
Habitat Quality	2
Habitat Value	3
Cultural Value	1
Social Value	1
Scientific Value	1
Remnant Species	1
Landscape Tree Group	

CITY TO LAKE – WEST BASIN

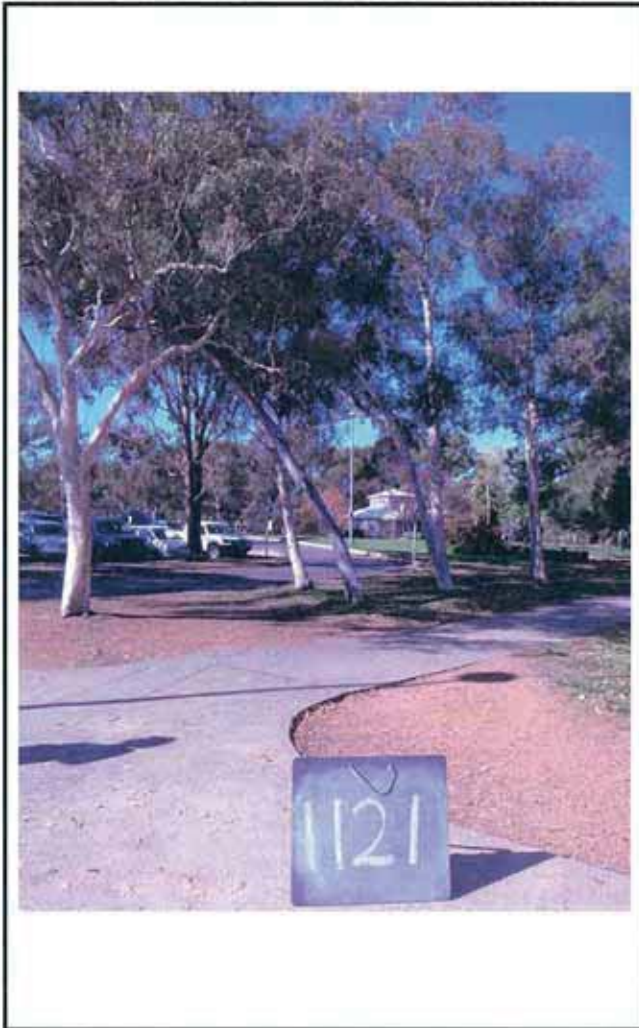

TREE ASSESSMENT

SUMMARY			
TREE NUMBER/GROUP		1121	
REGULATED TREE		N	
REGISTERED TREE		No	
TREE ASSESSMENT			
ARBORCULTURAL ASSESSMENT		M	
URBAN AMENITY ASSESSMENT		H	
RECOMMENDATION	NAME	RETAIN AND MANAGE / REMOVE	
Arborist	ST	RET	
Landscape Architect	SPACELAB		
GENERAL TREE DATA			
Assessment Date	6th May 2014		
Species	Eucalyptus mannifera		
Common Name	White brittle gum		
LOCATION			
E: 210450.26999999999		N: 603260.30000000005	
Height (M)	8	Canopy (M)	9
Trunk Circum	950	No of Trunks	1
TREE MANAGEMENT			
POTENTIAL TO REDUCE RISK		1	
POTENTIAL TO IMPROVE AMENITY		1	
NOTES			
Leaning			

ARBORCULTURAL CHARACTERISTICS	
	RATING
Canopy Density	3
Canopy Dead Wood	3
Insect Attack	3
Disease	3
Epicormic Growth	3
Mistletoe	3
Form	2
Age	2
Tolerance to Disturbance	2
Risk Potential	2
Health / Condition	3

URBAN AMENITY CHARACTERISTICS	
	RATING
Contribution to Existing Landscape	3
Potential Contribution to Future Landscape	2
Visual/ Scenic	2
Unique Species	1
Habitat Quality	2
Habitat Value	3
Cultural Value	1
Social Value	1
Scientific Value	1
Remnant Species	1
Landscape Tree Group	

CITY TO LAKE – WEST BASIN



TREE ASSESSMENT

SUMMARY			
TREE NUMBER/GROUP		1122	
REGULATED TREE		N	
REGISTERED TREE		No	
TREE ASSESSMENT			
ARBORCULTURAL ASSESSMENT		M	
URBAN AMENITY ASSESSMENT		H	
RECOMMENDATION	NAME	RETAIN AND MANAGE / REMOVE	
Arborist	ST	RET	
Landscape Architect	SPACELAB		
GENERAL TREE DATA			
Assessment Date	6th May 2014		
Species	Eucalyptus mannifera		
Common Name	White brittle gum		
LOCATION			
E: 210452.60000000001		N: 603256.93000000005	
Height (M)	8	Canopy (M)	9
Trunk Circum	900	No of Trunks	1
TREE MANAGEMENT			
POTENTIAL TO REDUCE RISK			1
POTENTIAL TO IMPROVE AMENITY			1
NOTES			
Nothing to note			

ARBORCULTURAL CHARACTERISTICS	
	RATING
Canopy Density	3
Canopy Dead Wood	3
Insect Attack	3
Disease	3
Epicormic Growth	3
Mistletoe	3
Form	2
Age	2
Tolerance to Disturbance	2
Risk Potential	2
Health / Condition	3

URBAN AMENITY CHARACTERISTICS	
	RATING
Contribution to Existing Landscape	3
Potential Contribution to Future Landscape	2
Visual/ Scenic	2
Unique Species	1
Habitat Quality	2
Habitat Value	3
Cultural Value	1
Social Value	1
Scientific Value	1
Remnant Species	1
Landscape Tree Group	

CITY TO LAKE – WEST BASIN

TREE ASSESSMENT

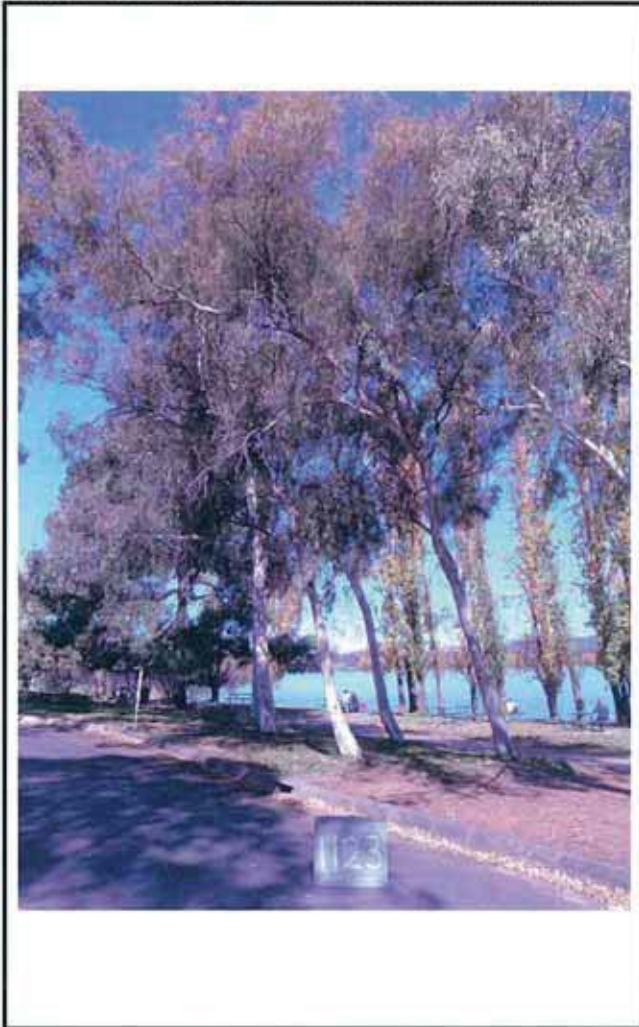

SUMMARY			
TREE NUMBER/GROUP		1123	
REGULATED TREE		N	
REGISTERED TREE		No	
TREE ASSESSMENT			
ARBORCULTURAL ASSESSMENT		M	
URBAN AMENITY ASSESSMENT		H	
RECOMMENDATION	NAME	RETAIN AND MANAGE / REMOVE	
Arborist	ST	RET	
Landscape Architect	SPACELAB		
GENERAL TREE DATA			
Assessment Date	6th May 2014		
Species	Eucalyptus mannifera		
Common Name	White brittle gum		
LOCATION			
E: 210453.54000000001		N: 603260.67000000004	
Height (M)	10	Canopy (M)	9
Trunk Circum	900	No of Trunks	1
TREE MANAGEMENT			
POTENTIAL TO REDUCE RISK			1
POTENTIAL TO IMPROVE AMENITY			1
NOTES			
Nothing to note			

ARBORCULTURAL CHARACTERISTICS	
	RATING
Canopy Density	3
Canopy Dead Wood	3
Insect Attack	3
Disease	3
Epicormic Growth	3
Mistletoe	3
Form	2
Age	2
Tolerance to Disturbance	2
Risk Potential	2
Health / Condition	3

URBAN AMENITY CHARACTERISTICS	
	RATING
Contribution to Existing Landscape	3
Potential Contribution to Future Landscape	2
Visual/ Scenic	2
Unique Species	1
Habitat Quality	2
Habitat Value	3
Cultural Value	1
Social Value	1
Scientific Value	1
Remnant Species	1
Landscape Tree Group	

CITY TO LAKE – WEST BASIN



TREE ASSESSMENT

SUMMARY			
TREE NUMBER/GROUP		1124	
REGULATED TREE		Y	
REGISTERED TREE		No	
TREE ASSESSMENT			
ARBORCULTURAL ASSESSMENT		M	
URBAN AMENITY ASSESSMENT		M	
RECOMMENDATION	NAME	RETAIN AND MANAGE / REMOVE	
Arborist	ST	RET	
Landscape Architect	SPACELAB		
GENERAL TREE DATA			
Assessment Date	6th May 2014		
Species	Quercus suber		
Common Name	Cork Oak		
LOCATION			
E: 210463.23000000001		N: 603273.79000000004	
Height (M)	10	Canopy (M)	10
Trunk Circum	2000	No of Trunks	1
TREE MANAGEMENT			
POTENTIAL TO REDUCE RISK		1	
POTENTIAL TO IMPROVE AMENITY		1	
NOTES			
Nothing to note			

ARBORCULTURAL CHARACTERISTICS	
	RATING
Canopy Density	2
Canopy Dead Wood	3
Insect Attack	2
Disease	3
Epicormic Growth	3
Mistletoe	3
Form	4
Age	2
Tolerance to Disturbance	2
Risk Potential	3
Health / Condition	2

URBAN AMENITY CHARACTERISTICS	
	RATING
Contribution to Existing Landscape	2
Potential Contribution to Future Landscape	2
Visual/ Scenic	2
Unique Species	1
Habitat Quality	1
Habitat Value	2
Cultural Value	1
Social Value	1
Scientific Value	1
Remnant Species	1
Landscape Tree Group	

CITY TO LAKE – WEST BASIN



TREE ASSESSMENT

SUMMARY			
TREE NUMBER/GROUP		1140	
REGULATED TREE		N	
REGISTERED TREE		No	
TREE ASSESSMENT			
ARBORCULTURAL ASSESSMENT		M	
URBAN AMENITY ASSESSMENT		M	
RECOMMENDATION	NAME	RETAIN AND MANAGE / REMOVE	
Arborist	ST	RET	
Landscape Architect	SPACELAB		
GENERAL TREE DATA			
Assessment Date	6th May 2014		
Species	Betula pendula		
Common Name	Silver Birch		
LOCATION			
E: 210386.22		N: 603273.9200000000	
Height (M)	9	Canopy (M)	6
Trunk Circum	850	No of Trunks	1
TREE MANAGEMENT			
POTENTIAL TO REDUCE RISK		1	
POTENTIAL TO IMPROVE AMENITY		1	
NOTES			
Nothing to note			

ARBORCULTURAL CHARACTERISTICS	
	RATING
Canopy Density	3
Canopy Dead Wood	3
Insect Attack	3
Disease	3
Epicormic Growth	3
Mistletoe	3
Form	2
Age	3
Tolerance to Disturbance	3
Risk Potential	3
Health / Condition	3

URBAN AMENITY CHARACTERISTICS	
	RATING
Contribution to Existing Landscape	2
Potential Contribution to Future Landscape	2
Visual/ Scenic	2
Unique Species	1
Habitat Quality	1
Habitat Value	2
Cultural Value	1
Social Value	1
Scientific Value	1
Remnant Species	1
Landscape Tree Group	

CITY TO LAKE – WEST BASIN



TREE ASSESSMENT

SUMMARY			
TREE NUMBER/GROUP		1141	
REGULATED TREE		Y	
REGISTERED TREE		No	
TREE ASSESSMENT			
ARBORCULTURAL ASSESSMENT		P	
URBAN AMENITY ASSESSMENT		H	
RECOMMENDATION	NAME	RETAIN AND MANAGE / REMOVE	
Arborist	ST	RET	
Landscape Architect	SPACELAB		
GENERAL TREE DATA			
Assessment Date	6th May 2014		
Species	Salix babylonica		
Common Name	Weeping Willow		
LOCATION			
E: 210373.97		N: 603273.18999999994	
Height (M)	16	Canopy (M)	14
Trunk Circum	2800	No of Trunks	1
TREE MANAGEMENT			
POTENTIAL TO REDUCE RISK		3	
POTENTIAL TO IMPROVE AMENITY		3	
NOTES			
Rot at 2m and 4m with bees			

ARBORCULTURAL CHARACTERISTICS	
	RATING
Canopy Density	3
Canopy Dead Wood	3
Insect Attack	3
Disease	1
Epicormic Growth	3
Mistletoe	3
Form	4
Age	1
Tolerance to Disturbance	3
Risk Potential	1
Health / Condition	2

URBAN AMENITY CHARACTERISTICS	
	RATING
Contribution to Existing Landscape	3
Potential Contribution to Future Landscape	2
Visual/ Scenic	3
Unique Species	1
Habitat Quality	1
Habitat Value	2
Cultural Value	1
Social Value	1
Scientific Value	1
Remnant Species	1
Landscape Tree Group	

CITY TO LAKE – WEST BASIN



TREE ASSESSMENT

SUMMARY			
TREE NUMBER/GROUP	1168		
REGULATED TREE	Y		
REGISTERED TREE	No		
TREE ASSESSMENT			
ARBORCULTURAL ASSESSMENT	P		
URBAN AMENITY ASSESSMENT	L		
RECOMMENDATION	NAME	RETAIN AND MANAGE / REMOVE	
Arborist	ST	REM	
Landscape Architect	SPACELAB		
GENERAL TREE DATA			
Assessment Date	6th May 2014		
Species	Populus deltoides		
Common Name	Cottonwood		
LOCATION			
E: 210596.48000000001	N: 602994.27000000002		
Height (M)	15	Canopy (M)	11
Trunk Circum	1300	No of Trunks	1
TREE MANAGEMENT			
POTENTIAL TO REDUCE RISK	3		
POTENTIAL TO IMPROVE AMENITY	3		
NOTES			
Rot			

ARBORCULTURAL CHARACTERISTICS	
	RATING
Canopy Density	3
Canopy Dead Wood	2
Insect Attack	2
Disease	2
Epicormic Growth	3
Mistletoe	3
Form	4
Age	2
Tolerance to Disturbance	3
Risk Potential	2
Health / Condition	1

URBAN AMENITY CHARACTERISTICS	
	RATING
Contribution to Existing Landscape	2
Potential Contribution to Future Landscape	1
Visual/ Scenic	2
Unique Species	1
Habitat Quality	2
Habitat Value	3
Cultural Value	1
Social Value	1
Scientific Value	1
Remnant Species	1
Landscape Tree Group	

CITY TO LAKE – WEST BASIN



TREE ASSESSMENT

SUMMARY			
TREE NUMBER/GROUP		1172	
REGULATED TREE		Y	
REGISTERED TREE		No	
TREE ASSESSMENT			
ARBORCULTURAL ASSESSMENT		P	
URBAN AMENITY ASSESSMENT		L	
RECOMMENDATION	NAME	RETAIN AND MANAGE / REMOVE	
Arborist	ST	REM	
Landscape Architect	SPACELAB		
GENERAL TREE DATA			
Assessment Date	6th May 2014		
Species	Populus deltoides		
Common Name	Cottonwood		
LOCATION			
E: 210598.67000000001		N: 602984.81000000006	
Height (M)	16	Canopy (M)	10
Trunk Circum	1750	No of Trunks	1
TREE MANAGEMENT			
POTENTIAL TO REDUCE RISK			3
POTENTIAL TO IMPROVE AMENITY			3
NOTES			
Rot			

ARBORCULTURAL CHARACTERISTICS	
	RATING
Canopy Density	3
Canopy Dead Wood	2
Insect Attack	2
Disease	2
Epicormic Growth	3
Mistletoe	3
Form	4
Age	2
Tolerance to Disturbance	3
Risk Potential	2
Health / Condition	1

URBAN AMENITY CHARACTERISTICS	
	RATING
Contribution to Existing Landscape	2
Potential Contribution to Future Landscape	1
Visual/ Scenic	2
Unique Species	1
Habitat Quality	2
Habitat Value	3
Cultural Value	1
Social Value	1
Scientific Value	1
Remnant Species	1
Landscape Tree Group	

CITY TO LAKE – WEST BASIN



TREE ASSESSMENT

SUMMARY			
TREE NUMBER/GROUP		1175	
REGULATED TREE		N	
REGISTERED TREE		No	
TREE ASSESSMENT			
ARBORCULTURAL ASSESSMENT		H	
URBAN AMENITY ASSESSMENT		H	
RECOMMENDATION	NAME	RETAIN AND MANAGE / REMOVE	
Arborist	ST	RET	
Landscape Architect	SPACELAB		
GENERAL TREE DATA			
Assessment Date	6th May 2014		
Species	Fraxinus oxycarpa 'Raywood'		
Common Name	Claret Ash		
LOCATION			
E: 210567.14000000001		N: 603200.43999999994	
Height (M)	6	Canopy (M)	6
Trunk Circum	650	No of Trunks	1
TREE MANAGEMENT			
POTENTIAL TO REDUCE RISK		1	
POTENTIAL TO IMPROVE AMENITY		1	
NOTES			
Suckering below graft			

ARBORCULTURAL CHARACTERISTICS	
	RATING
Canopy Density	3
Canopy Dead Wood	3
Insect Attack	3
Disease	3
Epicormic Growth	3
Mistletoe	3
Form	4
Age	2
Tolerance to Disturbance	3
Risk Potential	3
Health / Condition	3

URBAN AMENITY CHARACTERISTICS	
	RATING
Contribution to Existing Landscape	3
Potential Contribution to Future Landscape	2
Visual/ Scenic	3
Unique Species	1
Habitat Quality	2
Habitat Value	3
Cultural Value	1
Social Value	1
Scientific Value	1
Remnant Species	1
Landscape Tree Group	

CITY TO LAKE – WEST BASIN

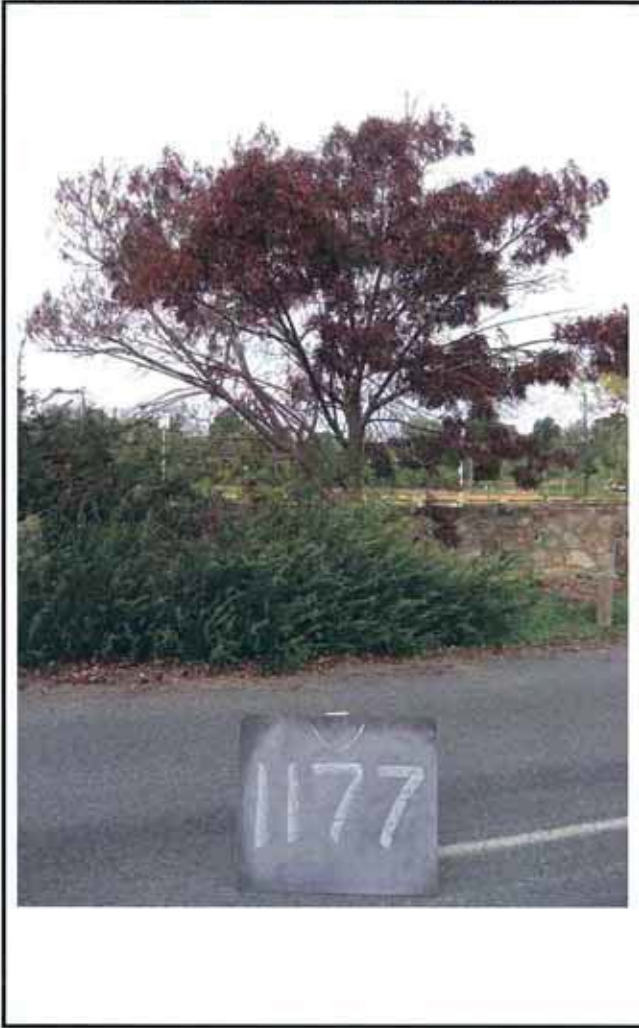

TREE ASSESSMENT

SUMMARY			
TREE NUMBER/GROUP		1177	
REGULATED TREE		N	
REGISTERED TREE		No	
TREE ASSESSMENT			
ARBORCULTURAL ASSESSMENT		H	
URBAN AMENITY ASSESSMENT		H	
RECOMMENDATION	NAME	RETAIN AND MANAGE / REMOVE	
Arborist	ST	RET	
Landscape Architect	SPACELAB		
GENERAL TREE DATA			
Assessment Date	6th May 2014		
Species	Fraxinus oxycarpa 'Raywood'		
Common Name	Claret Ash		
LOCATION			
E: 210568.25		N: 603190.0100000001	
Height (M)	5	Canopy (M)	6
Trunk Circum	650	No of Trunks	1
TREE MANAGEMENT			
POTENTIAL TO REDUCE RISK			1
POTENTIAL TO IMPROVE AMENITY			1
NOTES			
Suckering below graft			

ARBORCULTURAL CHARACTERISTICS	
	RATING
Canopy Density	3
Canopy Dead Wood	3
Insect Attack	3
Disease	3
Epicormic Growth	3
Mistletoe	3
Form	4
Age	2
Tolerance to Disturbance	3
Risk Potential	3
Health / Condition	3

URBAN AMENITY CHARACTERISTICS	
	RATING
Contribution to Existing Landscape	3
Potential Contribution to Future Landscape	2
Visual/ Scenic	3
Unique Species	1
Habitat Quality	2
Habitat Value	3
Cultural Value	1
Social Value	1
Scientific Value	1
Remnant Species	1
Landscape Tree Group	

CITY TO LAKE – WEST BASIN

TREE ASSESSMENT

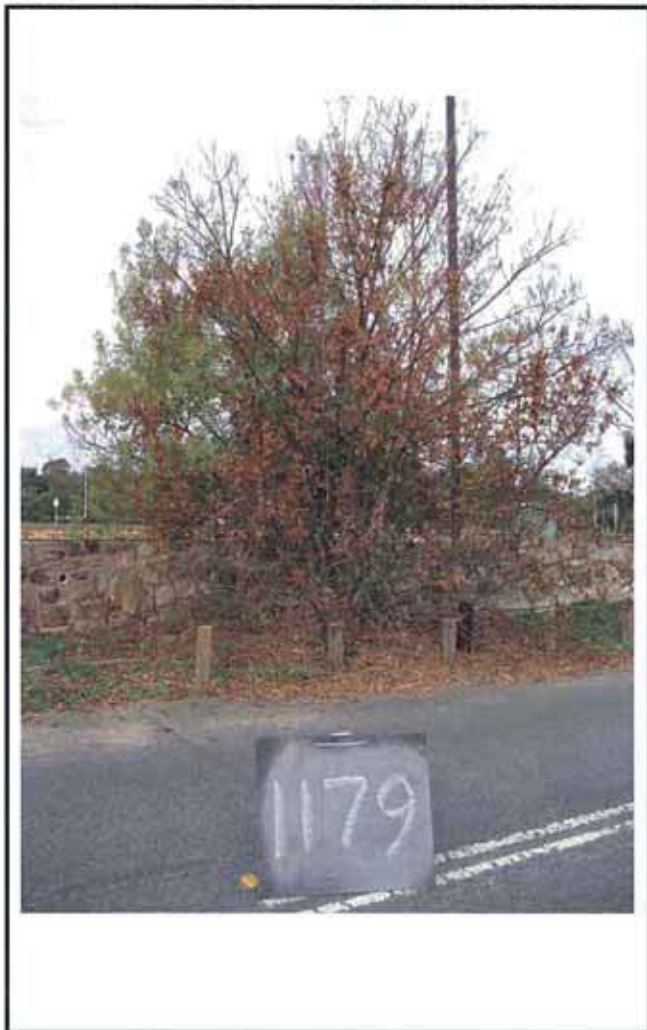

SUMMARY			
TREE NUMBER/GROUP			1179
REGULATED TREE			N
REGISTERED TREE			No
TREE ASSESSMENT			
ARBORCULTURAL ASSESSMENT			P
URBAN AMENITY ASSESSMENT			L
RECOMMENDATION	NAME	RETAIN AND MANAGE / REMOVE	
Arborist	ST	REM	
Landscape Architect	SPACELAB		
GENERAL TREE DATA			
Assessment Date	6th May 2014		
Species	Fraxinus oxycarpa 'Raywood'		
Common Name	Claret Ash		
LOCATION			
E: 210568.76999999999		N: 603182.08999999997	
Height (M)	5	Canopy (M)	6
Trunk Circum	650	No of Trunks	1
TREE MANAGEMENT			
POTENTIAL TO REDUCE RISK			1
POTENTIAL TO IMPROVE AMENITY			1
NOTES			
Suckering below graft			

ARBORCULTURAL CHARACTERISTICS	
	RATING
Canopy Density	2
Canopy Dead Wood	2
Insect Attack	2
Disease	2
Epicormic Growth	3
Mistletoe	3
Form	4
Age	2
Tolerance to Disturbance	3
Risk Potential	3
Health / Condition	1

URBAN AMENITY CHARACTERISTICS	
	RATING
Contribution to Existing Landscape	1
Potential Contribution to Future Landscape	1
Visual/ Scenic	1
Unique Species	1
Habitat Quality	2
Habitat Value	1
Cultural Value	1
Social Value	1
Scientific Value	1
Remnant Species	1
Landscape Tree Group	

CITY TO LAKE – WEST BASIN

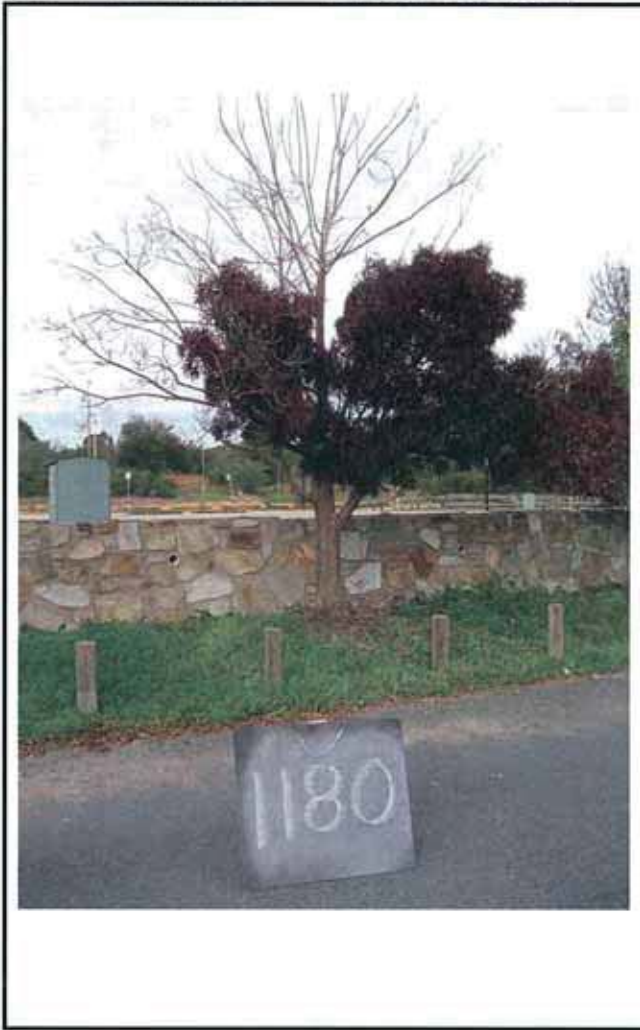

TREE ASSESSMENT

SUMMARY			
TREE NUMBER/GROUP		1180	
REGULATED TREE		N	
REGISTERED TREE		No	
TREE ASSESSMENT			
ARBORCULTURAL ASSESSMENT		P	
URBAN AMENITY ASSESSMENT		L	
RECOMMENDATION	NAME	RETAIN AND MANAGE / REMOVE	
Arborist	ST	REM	
Landscape Architect	SPACELAB		
GENERAL TREE DATA			
Assessment Date	6th May 2014		
Species	Fraxinus oxycarpa 'Raywood'		
Common Name	Claret Ash		
LOCATION			
E: 210569.60999999999		N: 603174.70999999996	
Height (M)	5	Canopy (M)	6
Trunk Circum	650	No of Trunks	1
TREE MANAGEMENT			
POTENTIAL TO REDUCE RISK		1	
POTENTIAL TO IMPROVE AMENITY		1	
NOTES			
Suckering below graft			

ARBORCULTURAL CHARACTERISTICS	
	RATING
Canopy Density	2
Canopy Dead Wood	2
Insect Attack	2
Disease	2
Epicormic Growth	3
Mistletoe	3
Form	4
Age	2
Tolerance to Disturbance	3
Risk Potential	3
Health / Condition	1

URBAN AMENITY CHARACTERISTICS	
	RATING
Contribution to Existing Landscape	1
Potential Contribution to Future Landscape	1
Visual/ Scenic	1
Unique Species	1
Habitat Quality	2
Habitat Value	1
Cultural Value	1
Social Value	1
Scientific Value	1
Remnant Species	1
Landscape Tree Group	

CITY TO LAKE – WEST BASIN



TREE ASSESSMENT

SUMMARY			
TREE NUMBER/GROUP		1181	
REGULATED TREE		N	
REGISTERED TREE		No	
TREE ASSESSMENT			
ARBORCULTURAL ASSESSMENT		M	
URBAN AMENITY ASSESSMENT		M	
RECOMMENDATION	NAME	RETAIN AND MANAGE / REMOVE	
Arborist	ST	RET	
Landscape Architect	SPACELAB		
GENERAL TREE DATA			
Assessment Date	6th May 2014		
Species	Ulmus carpinifolia		
Common Name	Smooth Leaf Elm		
LOCATION			
E: 210613.14000000001		N: 602973.48999999999	
Height (M)	5	Canopy (M)	3
Trunk Circum	350	No of Trunks	3
TREE MANAGEMENT			
POTENTIAL TO REDUCE RISK			1
POTENTIAL TO IMPROVE AMENITY			1
NOTES			
Dieback			

ARBORCULTURAL CHARACTERISTICS	
	RATING
Canopy Density	3
Canopy Dead Wood	3
Insect Attack	1
Disease	2
Epicormic Growth	3
Mistletoe	3
Form	4
Age	2
Tolerance to Disturbance	3
Risk Potential	3
Health / Condition	2

URBAN AMENITY CHARACTERISTICS	
	RATING
Contribution to Existing Landscape	2
Potential Contribution to Future Landscape	2
Visual/ Scenic	2
Unique Species	1
Habitat Quality	1
Habitat Value	2
Cultural Value	1
Social Value	1
Scientific Value	1
Remnant Species	1
Landscape Tree Group	

CITY TO LAKE – WEST BASIN

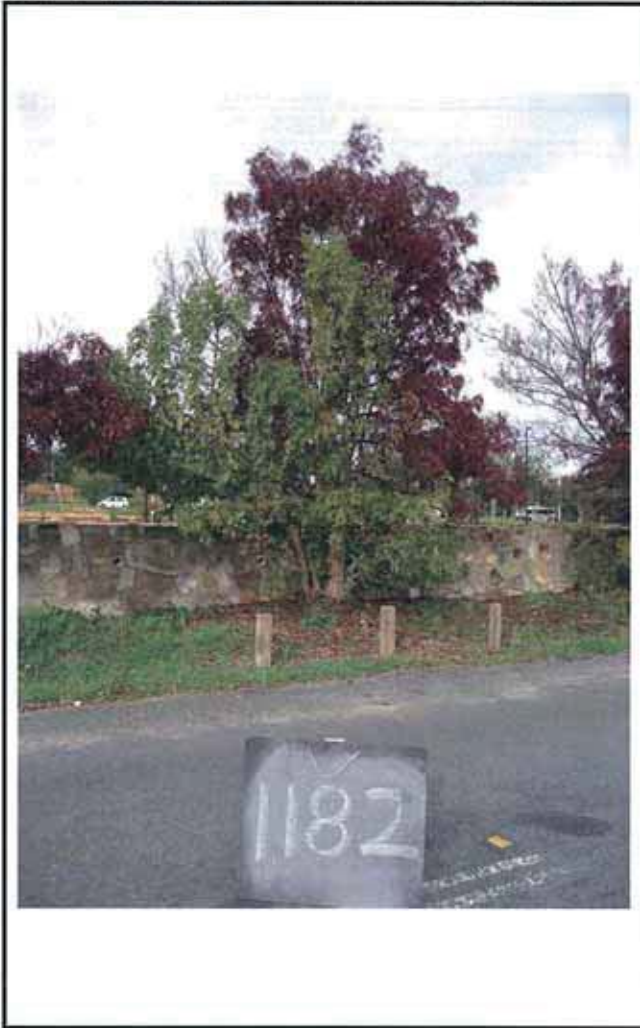

TREE ASSESSMENT

SUMMARY			
TREE NUMBER/GROUP		1182	
REGULATED TREE		N	
REGISTERED TREE		No	
TREE ASSESSMENT			
ARBORCULTURAL ASSESSMENT		H	
URBAN AMENITY ASSESSMENT		H	
RECOMMENDATION	NAME	RETAIN AND MANAGE / REMOVE	
Arborist	ST	RET	
Landscape Architect	SPACELAB		
GENERAL TREE DATA			
Assessment Date	6th May 2014		
Species	Fraxinus oxycarpa 'Raywood'		
Common Name	Claret Ash		
LOCATION			
E: 210570.53		N: 603168.07999999996	
Height (M)	4	Canopy (M)	4
Trunk Circum	500	No of Trunks	1
TREE MANAGEMENT			
POTENTIAL TO REDUCE RISK			1
POTENTIAL TO IMPROVE AMENITY			1
NOTES			
Suckering below graft			

ARBORCULTURAL CHARACTERISTICS	
	RATING
Canopy Density	3
Canopy Dead Wood	3
Insect Attack	3
Disease	3
Epicormic Growth	3
Mistletoe	3
Form	4
Age	2
Tolerance to Disturbance	3
Risk Potential	3
Health / Condition	3

URBAN AMENITY CHARACTERISTICS	
	RATING
Contribution to Existing Landscape	3
Potential Contribution to Future Landscape	2
Visual/ Scenic	3
Unique Species	1
Habitat Quality	2
Habitat Value	3
Cultural Value	1
Social Value	1
Scientific Value	1
Remnant Species	1
Landscape Tree Group	

CITY TO LAKE – WEST BASIN

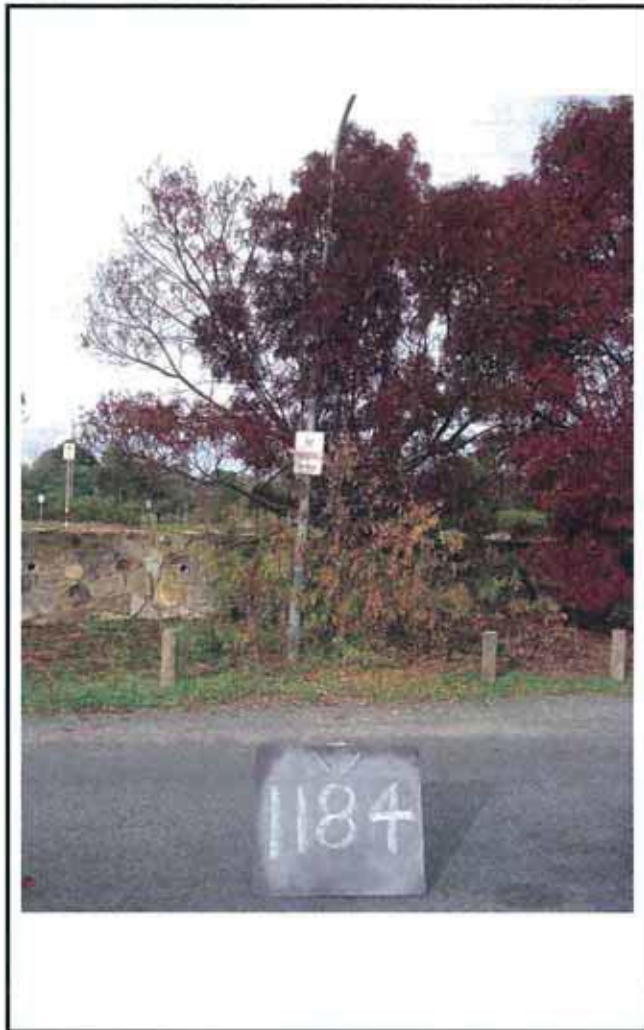

TREE ASSESSMENT

SUMMARY			
TREE NUMBER/GROUP			1184
REGULATED TREE			N
REGISTERED TREE			No
TREE ASSESSMENT			
ARBORCULTURAL ASSESSMENT			H
URBAN AMENITY ASSESSMENT			H
RECOMMENDATION	NAME	RETAIN AND MANAGE / REMOVE	
Arborist	ST	RET	
Landscape Architect	SPACELAB		
GENERAL TREE DATA			
Assessment Date	6th May 2014		
Species	Fraxinus oxycarpa 'Raywood'		
Common Name	Claret Ash		
LOCATION			
E: 210570.54000000001		N: 603161.63	
Height (M)	5	Canopy (M)	5
Trunk Circum	800	No of Trunks	1
TREE MANAGEMENT			
POTENTIAL TO REDUCE RISK			1
POTENTIAL TO IMPROVE AMENITY			1
NOTES			
Suckering below graft			

ARBORCULTURAL CHARACTERISTICS	
	RATING
Canopy Density	3
Canopy Dead Wood	3
Insect Attack	3
Disease	3
Epicormic Growth	3
Mistletoe	3
Form	4
Age	2
Tolerance to Disturbance	3
Risk Potential	3
Health / Condition	3

URBAN AMENITY CHARACTERISTICS	
	RATING
Contribution to Existing Landscape	3
Potential Contribution to Future Landscape	2
Visual/ Scenic	3
Unique Species	1
Habitat Quality	2
Habitat Value	3
Cultural Value	1
Social Value	1
Scientific Value	1
Remnant Species	1
Landscape Tree Group	

CITY TO LAKE – WEST BASIN

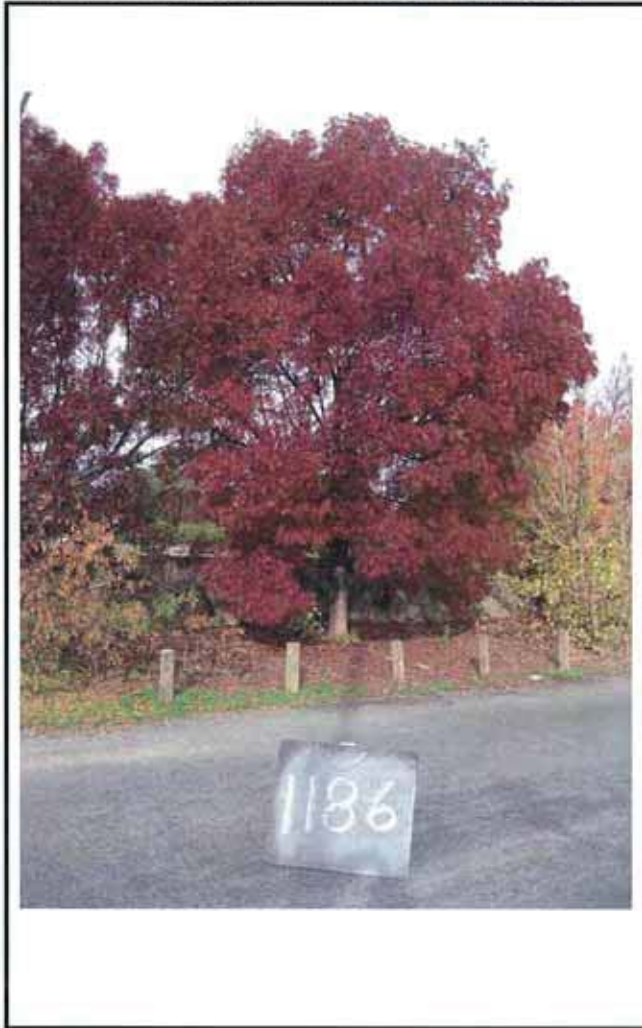

TREE ASSESSMENT

SUMMARY			
TREE NUMBER/GROUP			1186
REGULATED TREE			N
REGISTERED TREE			No
TREE ASSESSMENT			
ARBORCULTURAL ASSESSMENT			H
URBAN AMENITY ASSESSMENT			H
RECOMMENDATION	NAME	RETAIN AND MANAGE / REMOVE	
Arborist	ST	RET	
Landscape Architect	SPACELAB		
GENERAL TREE DATA			
Assessment Date	6th May 2014		
Species	Fraxinus oxycarpa 'Raywood'		
Common Name	Claret Ash		
LOCATION			
E: 210570.60000000001		N: 603157.38	
Height (M)	7	Canopy (M)	6
Trunk Circum	800	No of Trunks	1
TREE MANAGEMENT			
POTENTIAL TO REDUCE RISK			1
POTENTIAL TO IMPROVE AMENITY			1
NOTES			
Suckering below graft			

ARBORCULTURAL CHARACTERISTICS	
	RATING
Canopy Density	3
Canopy Dead Wood	3
Insect Attack	3
Disease	3
Epicormic Growth	3
Mistletoe	3
Form	4
Age	2
Tolerance to Disturbance	3
Risk Potential	3
Health / Condition	3

URBAN AMENITY CHARACTERISTICS	
	RATING
Contribution to Existing Landscape	3
Potential Contribution to Future Landscape	2
Visual/ Scenic	3
Unique Species	1
Habitat Quality	2
Habitat Value	3
Cultural Value	1
Social Value	1
Scientific Value	1
Remnant Species	1
Landscape Tree Group	

CITY TO LAKE – WEST BASIN

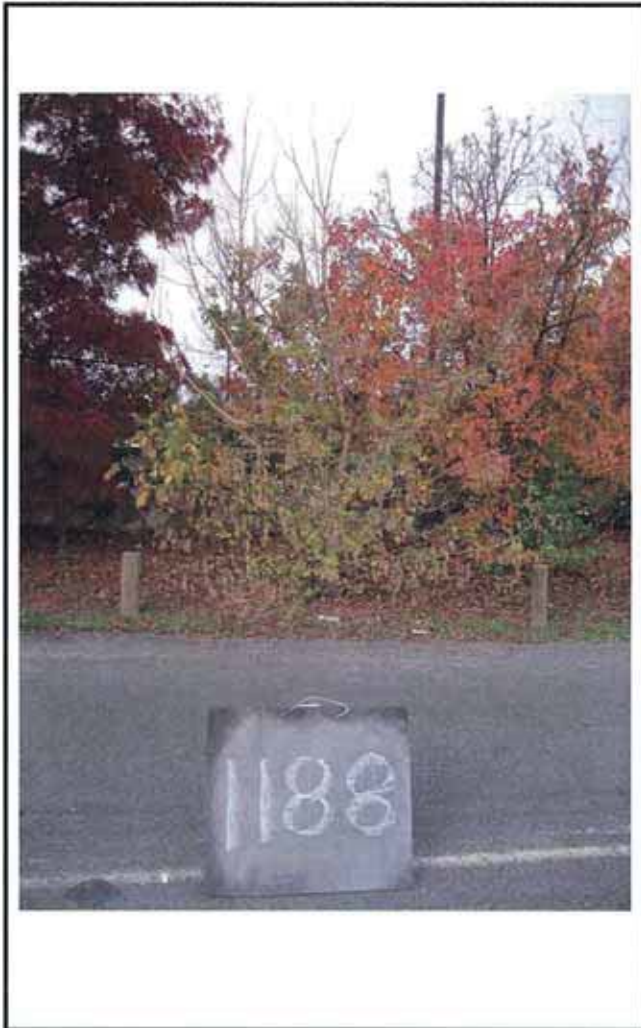

TREE ASSESSMENT

SUMMARY			
TREE NUMBER/GROUP		1188	
REGULATED TREE		N	
REGISTERED TREE		No	
TREE ASSESSMENT			
ARBORCULTURAL ASSESSMENT		H	
URBAN AMENITY ASSESSMENT		H	
RECOMMENDATION	NAME	RETAIN AND MANAGE / REMOVE	
Arborist	ST	RET	
Landscape Architect	SPACELAB		
GENERAL TREE DATA			
Assessment Date	6th May 2014		
Species	Acer negundo		
Common Name	Box Elder		
LOCATION			
E: 210569.67999999999		N: 603152.88	
Height (M)	6	Canopy (M)	5
Trunk Circum	800	No of Trunks	1
TREE MANAGEMENT			
POTENTIAL TO REDUCE RISK		1	
POTENTIAL TO IMPROVE AMENITY		1	
NOTES			
Nothing to note			

ARBORCULTURAL CHARACTERISTICS	
	RATING
Canopy Density	3
Canopy Dead Wood	3
Insect Attack	3
Disease	3
Epicormic Growth	3
Mistletoe	3
Form	4
Age	2
Tolerance to Disturbance	3
Risk Potential	3
Health / Condition	3

URBAN AMENITY CHARACTERISTICS	
	RATING
Contribution to Existing Landscape	3
Potential Contribution to Future Landscape	2
Visual/ Scenic	3
Unique Species	1
Habitat Quality	2
Habitat Value	3
Cultural Value	1
Social Value	1
Scientific Value	1
Remnant Species	1
Landscape Tree Group	

CITY TO LAKE – WEST BASIN

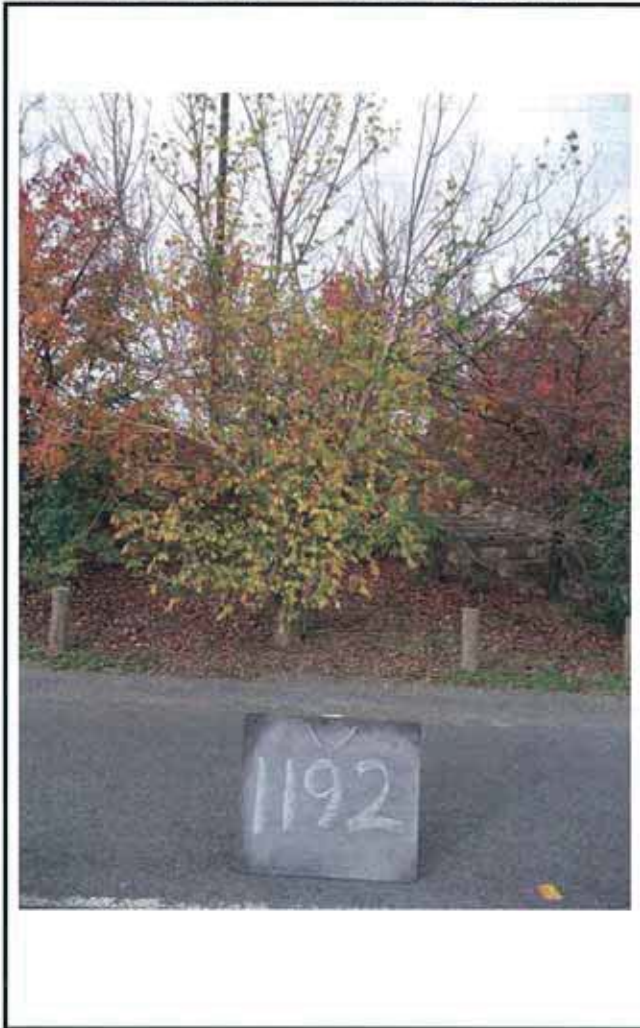

TREE ASSESSMENT

SUMMARY			
TREE NUMBER/GROUP		1192	
REGULATED TREE		N	
REGISTERED TREE		No	
TREE ASSESSMENT			
ARBORCULTURAL ASSESSMENT		H	
URBAN AMENITY ASSESSMENT		H	
RECOMMENDATION	NAME	RETAIN AND MANAGE / REMOVE	
Arborist	ST	RET	
Landscape Architect	SPACELAB		
GENERAL TREE DATA			
Assessment Date	6th May 2014		
Species	Acer negundo		
Common Name	Box Elder		
LOCATION			
E: 210569.34		N: 603147.5500000005	
Height (M)	6	Canopy (M)	6
Trunk Circum	800	No of Trunks	1
TREE MANAGEMENT			
POTENTIAL TO REDUCE RISK		1	
POTENTIAL TO IMPROVE AMENITY		1	
NOTES			
Nothing to note			

ARBORCULTURAL CHARACTERISTICS	
	RATING
Canopy Density	3
Canopy Dead Wood	3
Insect Attack	3
Disease	3
Epicormic Growth	3
Mistletoe	3
Form	4
Age	2
Tolerance to Disturbance	3
Risk Potential	3
Health / Condition	3

URBAN AMENITY CHARACTERISTICS	
	RATING
Contribution to Existing Landscape	3
Potential Contribution to Future Landscape	2
Visual/ Scenic	3
Unique Species	1
Habitat Quality	2
Habitat Value	3
Cultural Value	1
Social Value	1
Scientific Value	1
Remnant Species	1
Landscape Tree Group	

CITY TO LAKE – WEST BASIN



TREE ASSESSMENT

SUMMARY			
TREE NUMBER/GROUP		1193	
REGULATED TREE		Y	
REGISTERED TREE		No	
TREE ASSESSMENT			
ARBORCULTURAL ASSESSMENT		H	
URBAN AMENITY ASSESSMENT		H	
RECOMMENDATION	NAME	RETAIN AND MANAGE / REMOVE	
Arborist	ST	RET	
Landscape Architect	SPACELAB		
GENERAL TREE DATA			
Assessment Date	6th May 2014		
Species	Ulmus parvifolia		
Common Name	Chinese Elm		
LOCATION			
E: 210588.38		N: 602960.60999999999	
Height (M)	10	Canopy (M)	12
Trunk Circum	1800	No of Trunks	2
TREE MANAGEMENT			
POTENTIAL TO REDUCE RISK			1
POTENTIAL TO IMPROVE AMENITY			1
NOTES			
Some broken branches			

ARBORCULTURAL CHARACTERISTICS	
	RATING
Canopy Density	3
Canopy Dead Wood	3
Insect Attack	3
Disease	3
Epicormic Growth	3
Mistletoe	3
Form	4
Age	2
Tolerance to Disturbance	3
Risk Potential	2
Health / Condition	3

URBAN AMENITY CHARACTERISTICS	
	RATING
Contribution to Existing Landscape	3
Potential Contribution to Future Landscape	2
Visual/ Scenic	3
Unique Species	1
Habitat Quality	2
Habitat Value	2
Cultural Value	1
Social Value	1
Scientific Value	1
Remnant Species	1
Landscape Tree Group	

CITY TO LAKE – WEST BASIN

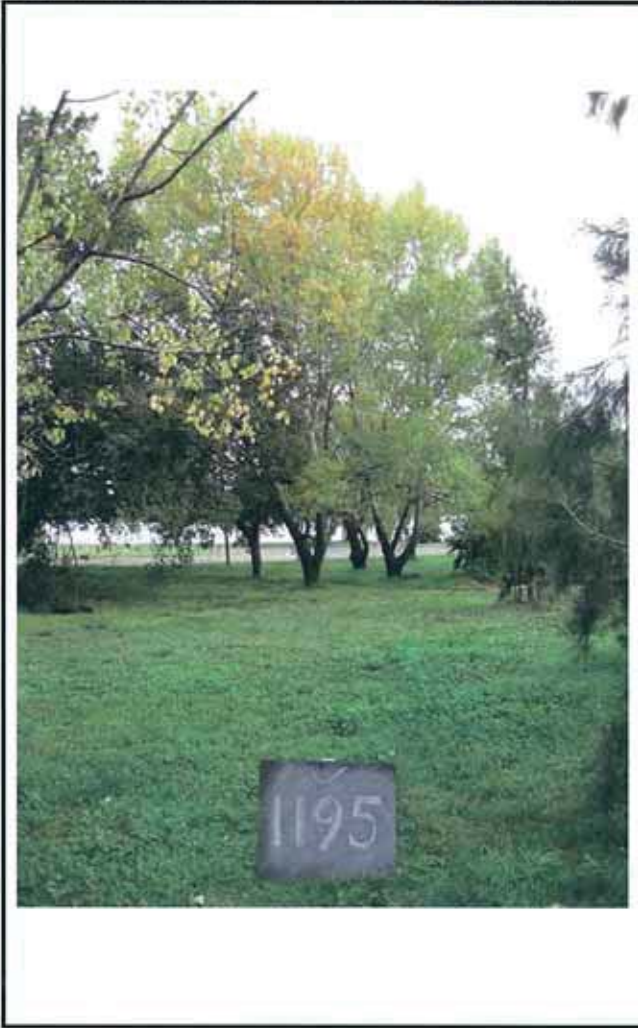

TREE ASSESSMENT

SUMMARY			
TREE NUMBER/GROUP		1195	
REGULATED TREE		N	
REGISTERED TREE		No	
TREE ASSESSMENT			
ARBORCULTURAL ASSESSMENT		M	
URBAN AMENITY ASSESSMENT		L	
RECOMMENDATION	NAME	RETAIN AND MANAGE / REMOVE	
Arborist	ST	REM	
Landscape Architect	SPACELAB		
GENERAL TREE DATA			
Assessment Date	6th May 2014		
Species	Populus alba		
Common Name	White poplar		
LOCATION			
E: 210581.04000000001		N: 602964.98999999999	
Height (M)	11.5	Canopy (M)	10
Trunk Circum	1300	No of Trunks	1
TREE MANAGEMENT			
POTENTIAL TO REDUCE RISK			1
POTENTIAL TO IMPROVE AMENITY			1
NOTES			
Weed species			

ARBORCULTURAL CHARACTERISTICS	
	RATING
Canopy Density	3
Canopy Dead Wood	3
Insect Attack	3
Disease	3
Epicormic Growth	3
Mistletoe	3
Form	4
Age	2
Tolerance to Disturbance	3
Risk Potential	3
Health / Condition	2

URBAN AMENITY CHARACTERISTICS	
	RATING
Contribution to Existing Landscape	2
Potential Contribution to Future Landscape	2
Visual/ Scenic	2
Unique Species	1
Habitat Quality	1
Habitat Value	2
Cultural Value	1
Social Value	1
Scientific Value	1
Remnant Species	1
Landscape Tree Group	

CITY TO LAKE – WEST BASIN



TREE ASSESSMENT

SUMMARY			
TREE NUMBER/GROUP		1196	
REGULATED TREE		N	
REGISTERED TREE		No	
TREE ASSESSMENT			
ARBORCULTURAL ASSESSMENT		M	
URBAN AMENITY ASSESSMENT		M	
RECOMMENDATION	NAME	RETAIN AND MANAGE / REMOVE	
Arborist	ST	RET	
Landscape Architect	SPACELAB		
GENERAL TREE DATA			
Assessment Date	6th May 2014		
Species	Ulmus parvifolia		
Common Name	Chinese Elm		
LOCATION			
E: 210578.54999999999		N: 602961.26000000001	
Height (M)	11.5	Canopy (M)	10
Trunk Circum	800	No of Trunks	2
TREE MANAGEMENT			
POTENTIAL TO REDUCE RISK			1
POTENTIAL TO IMPROVE AMENITY			1
NOTES			
Nothing to note			

ARBORCULTURAL CHARACTERISTICS	
	RATING
Canopy Density	3
Canopy Dead Wood	3
Insect Attack	3
Disease	3
Epicormic Growth	3
Mistletoe	3
Form	4
Age	2
Tolerance to Disturbance	3
Risk Potential	2
Health / Condition	2

URBAN AMENITY CHARACTERISTICS	
	RATING
Contribution to Existing Landscape	3
Potential Contribution to Future Landscape	2
Visual/ Scenic	3
Unique Species	1
Habitat Quality	2
Habitat Value	2
Cultural Value	1
Social Value	1
Scientific Value	1
Remnant Species	1
Landscape Tree Group	

CITY TO LAKE – WEST BASIN



TREE ASSESSMENT

SUMMARY			
TREE NUMBER/GROUP		1198	
REGULATED TREE		Y	
REGISTERED TREE		No	
TREE ASSESSMENT			
ARBORCULTURAL ASSESSMENT		M	
URBAN AMENITY ASSESSMENT		L	
RECOMMENDATION	NAME	RETAIN AND MANAGE / REMOVE	
Arborist	ST	REM	
Landscape Architect	SPACELAB		
GENERAL TREE DATA			
Assessment Date	6th May 2014		
Species	Populus alba		
Common Name	White poplar		
LOCATION			
E: 210576.54000000001		N: 602965.21999999997	
Height (M)	12	Canopy (M)	10
Trunk Circum	1500	No of Trunks	1
TREE MANAGEMENT			
POTENTIAL TO REDUCE RISK		1	
POTENTIAL TO IMPROVE AMENITY		1	
NOTES			
Weed species			

ARBORCULTURAL CHARACTERISTICS	
	RATING
Canopy Density	3
Canopy Dead Wood	3
Insect Attack	3
Disease	3
Epicormic Growth	3
Mistletoe	3
Form	4
Age	2
Tolerance to Disturbance	3
Risk Potential	3
Health / Condition	2

URBAN AMENITY CHARACTERISTICS	
	RATING
Contribution to Existing Landscape	2
Potential Contribution to Future Landscape	2
Visual/ Scenic	2
Unique Species	1
Habitat Quality	1
Habitat Value	2
Cultural Value	1
Social Value	1
Scientific Value	1
Remnant Species	1
Landscape Tree Group	

CITY TO LAKE – WEST BASIN



TREE ASSESSMENT

SUMMARY			
TREE NUMBER/GROUP		1200	
REGULATED TREE		Y	
REGISTERED TREE		No	
TREE ASSESSMENT			
ARBORCULTURAL ASSESSMENT		M	
URBAN AMENITY ASSESSMENT		L	
RECOMMENDATION	NAME	RETAIN AND MANAGE / REMOVE	
Arborist	ST	REM	
Landscape Architect	SPACELAB		
GENERAL TREE DATA			
Assessment Date	6th May 2014		
Species	Populus alba		
Common Name	White poplar		
LOCATION			
E: 210573.44		N: 602962.21999999997	
Height (M)	13.5	Canopy (M)	11
Trunk Circum	1800	No of Trunks	1
TREE MANAGEMENT			
POTENTIAL TO REDUCE RISK		1	
POTENTIAL TO IMPROVE AMENITY		1	
NOTES			
Weed species			

ARBORCULTURAL CHARACTERISTICS	
	RATING
Canopy Density	3
Canopy Dead Wood	3
Insect Attack	3
Disease	3
Epicormic Growth	3
Mistletoe	3
Form	4
Age	2
Tolerance to Disturbance	3
Risk Potential	3
Health / Condition	2

URBAN AMENITY CHARACTERISTICS	
	RATING
Contribution to Existing Landscape	2
Potential Contribution to Future Landscape	2
Visual/ Scenic	2
Unique Species	1
Habitat Quality	1
Habitat Value	2
Cultural Value	1
Social Value	1
Scientific Value	1
Remnant Species	1
Landscape Tree Group	

CITY TO LAKE – WEST BASIN



TREE ASSESSMENT

SUMMARY			
TREE NUMBER/GROUP		1206	
REGULATED TREE		N	
REGISTERED TREE		No	
TREE ASSESSMENT			
ARBORCULTURAL ASSESSMENT		H	
URBAN AMENITY ASSESSMENT		H	
RECOMMENDATION	NAME	RETAIN AND MANAGE / REMOVE	
Arborist	ST	RET	
Landscape Architect	SPACELAB		
GENERAL TREE DATA			
Assessment Date	6th May 2014		
Species	Fraxinus oxycarpa 'Raywood'		
Common Name	Claret Ash		
LOCATION			
E: 210550.60000000001		N: 602992.88	
Height (M)	6	Canopy (M)	6
Trunk Circum	650	No of Trunks	1
TREE MANAGEMENT			
POTENTIAL TO REDUCE RISK			1
POTENTIAL TO IMPROVE AMENITY			1
NOTES			
Nothing to note			

ARBORCULTURAL CHARACTERISTICS	
	RATING
Canopy Density	3
Canopy Dead Wood	3
Insect Attack	3
Disease	3
Epicormic Growth	3
Mistletoe	3
Form	4
Age	2
Tolerance to Disturbance	3
Risk Potential	3
Health / Condition	3

URBAN AMENITY CHARACTERISTICS	
	RATING
Contribution to Existing Landscape	3
Potential Contribution to Future Landscape	2
Visual/ Scenic	3
Unique Species	1
Habitat Quality	2
Habitat Value	3
Cultural Value	1
Social Value	1
Scientific Value	1
Remnant Species	1
Landscape Tree Group	

CITY TO LAKE – WEST BASIN



TREE ASSESSMENT

SUMMARY			
TREE NUMBER/GROUP		1207	
REGULATED TREE		N	
REGISTERED TREE		No	
TREE ASSESSMENT			
ARBORCULTURAL ASSESSMENT		H	
URBAN AMENITY ASSESSMENT		H	
RECOMMENDATION	NAME	RETAIN AND MANAGE / REMOVE	
Arborist	ST	RET	
Landscape Architect	SPACELAB		
GENERAL TREE DATA			
Assessment Date	6th May 2014		
Species	Fraxinus oxycarpa 'Raywood'		
Common Name	Claret Ash		
LOCATION			
E: 210550.57000000001		N: 603006.75	
Height (M)	6	Canopy (M)	7
Trunk Circum	800	No of Trunks	1
TREE MANAGEMENT			
POTENTIAL TO REDUCE RISK		1	
POTENTIAL TO IMPROVE AMENITY		1	
NOTES			
Nothing to note			

ARBORCULTURAL CHARACTERISTICS	
	RATING
Canopy Density	3
Canopy Dead Wood	3
Insect Attack	3
Disease	3
Epicormic Growth	3
Mistletoe	3
Form	4
Age	2
Tolerance to Disturbance	3
Risk Potential	3
Health / Condition	3

URBAN AMENITY CHARACTERISTICS	
	RATING
Contribution to Existing Landscape	3
Potential Contribution to Future Landscape	2
Visual/ Scenic	3
Unique Species	1
Habitat Quality	2
Habitat Value	3
Cultural Value	1
Social Value	1
Scientific Value	1
Remnant Species	1
Landscape Tree Group	

CITY TO LAKE – WEST BASIN



TREE ASSESSMENT

SUMMARY			
TREE NUMBER/GROUP		1208	
REGULATED TREE		N	
REGISTERED TREE		No	
TREE ASSESSMENT			
ARBORCULTURAL ASSESSMENT		H	
URBAN AMENITY ASSESSMENT		H	
RECOMMENDATION	NAME	RETAIN AND MANAGE / REMOVE	
Arborist	ST	RET	
Landscape Architect	SPACELAB		
GENERAL TREE DATA			
Assessment Date	6th May 2014		
Species	Fraxinus oxycarpa 'Raywood'		
Common Name	Claret Ash		
LOCATION			
E: 210550.97		N: 603017.89000000001	
Height (M)	6	Canopy (M)	7
Trunk Circum	800	No of Trunks	1
TREE MANAGEMENT			
POTENTIAL TO REDUCE RISK		1	
POTENTIAL TO IMPROVE AMENITY		1	
NOTES			
Nothing to note			

ARBORCULTURAL CHARACTERISTICS	
	RATING
Canopy Density	3
Canopy Dead Wood	3
Insect Attack	3
Disease	3
Epicormic Growth	3
Mistletoe	3
Form	4
Age	2
Tolerance to Disturbance	3
Risk Potential	3
Health / Condition	3

URBAN AMENITY CHARACTERISTICS	
	RATING
Contribution to Existing Landscape	3
Potential Contribution to Future Landscape	2
Visual/ Scenic	3
Unique Species	1
Habitat Quality	2
Habitat Value	3
Cultural Value	1
Social Value	1
Scientific Value	1
Remnant Species	1
Landscape Tree Group	

CITY TO LAKE – WEST BASIN



TREE ASSESSMENT

SUMMARY			
TREE NUMBER/GROUP		1209	
REGULATED TREE		N	
REGISTERED TREE		No	
TREE ASSESSMENT			
ARBORCULTURAL ASSESSMENT		H	
URBAN AMENITY ASSESSMENT		H	
RECOMMENDATION	NAME	RETAIN AND MANAGE / REMOVE	
Arborist	ST	RET	
Landscape Architect	SPACELAB		
GENERAL TREE DATA			
Assessment Date	6th May 2014		
Species	Acer negundo		
Common Name	Box Elder		
LOCATION			
E: 210551.85999999999		N: 603026.82999999996	
Height (M)	7	Canopy (M)	9
Trunk Circum	1000	No of Trunks	1
TREE MANAGEMENT			
POTENTIAL TO REDUCE RISK			1
POTENTIAL TO IMPROVE AMENITY			1
NOTES			
Nothing to note			

ARBORCULTURAL CHARACTERISTICS	
	RATING
Canopy Density	3
Canopy Dead Wood	3
Insect Attack	3
Disease	3
Epicormic Growth	3
Mistletoe	3
Form	4
Age	2
Tolerance to Disturbance	3
Risk Potential	3
Health / Condition	3

URBAN AMENITY CHARACTERISTICS	
	RATING
Contribution to Existing Landscape	3
Potential Contribution to Future Landscape	2
Visual/ Scenic	3
Unique Species	1
Habitat Quality	2
Habitat Value	3
Cultural Value	1
Social Value	1
Scientific Value	1
Remnant Species	1
Landscape Tree Group	

CITY TO LAKE – WEST BASIN



TREE ASSESSMENT

SUMMARY			
TREE NUMBER/GROUP			1210
REGULATED TREE			N
REGISTERED TREE			No
TREE ASSESSMENT			
ARBORCULTURAL ASSESSMENT			H
URBAN AMENITY ASSESSMENT			H
RECOMMENDATION	NAME	RETAIN AND MANAGE / REMOVE	
Arborist	ST	RET	
Landscape Architect	SPACELAB		
GENERAL TREE DATA			
Assessment Date	6th May 2014		
Species	Liquidambar styraciflua		
Common Name	Sweet Gum		
LOCATION			
E: 210556.45999999999		N: 603028.84999999998	
Height (M)	7	Canopy (M)	5
Trunk Circum	500	No of Trunks	1
TREE MANAGEMENT			
POTENTIAL TO REDUCE RISK			1
POTENTIAL TO IMPROVE AMENITY			1
NOTES			
Nothing to note			

ARBORCULTURAL CHARACTERISTICS	
	RATING
Canopy Density	3
Canopy Dead Wood	3
Insect Attack	3
Disease	3
Epicormic Growth	3
Mistletoe	3
Form	4
Age	2
Tolerance to Disturbance	3
Risk Potential	3
Health / Condition	3

URBAN AMENITY CHARACTERISTICS	
	RATING
Contribution to Existing Landscape	3
Potential Contribution to Future Landscape	2
Visual/ Scenic	3
Unique Species	1
Habitat Quality	2
Habitat Value	3
Cultural Value	1
Social Value	1
Scientific Value	1
Remnant Species	1
Landscape Tree Group	

CITY TO LAKE – WEST BASIN

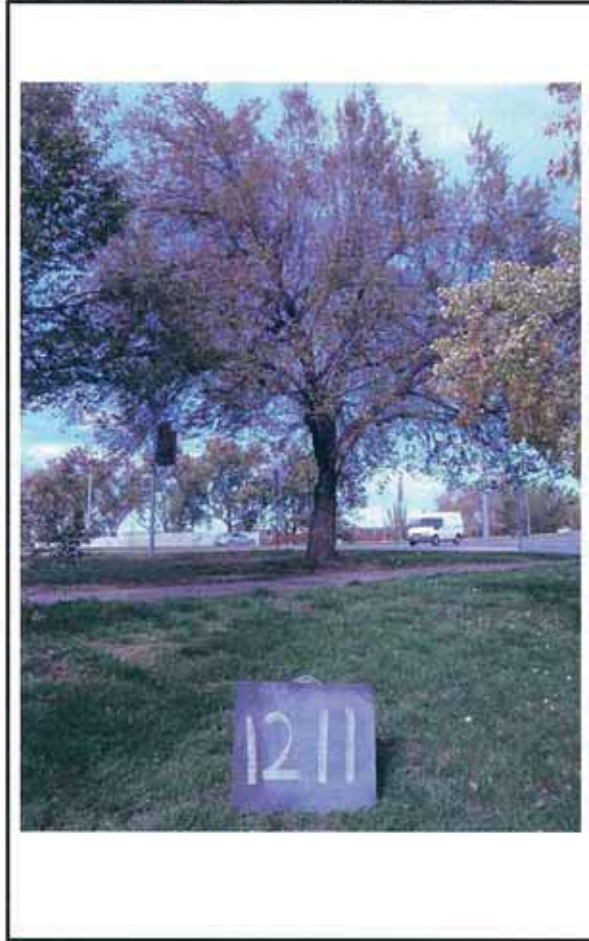

TREE ASSESSMENT

SUMMARY			
TREE NUMBER/GROUP			1211
REGULATED TREE			Y
REGISTERED TREE			No
TREE ASSESSMENT			
ARBORCULTURAL ASSESSMENT			M
URBAN AMENITY ASSESSMENT			M
RECOMMENDATION	NAME	RETAIN AND MANAGE / REMOVE	
Arborist	ST	RET	
Landscape Architect	SPACELAB		
GENERAL TREE DATA			
Assessment Date	6th May 2014		
Species	Ulmus carpinifolia		
Common Name	Smooth Leaf Elm		
LOCATION			
E: 210616.25		N: 602963.81999999995	
Height (M)	11	Canopy (M)	13
Trunk Circum	1900	No of Trunks	3
TREE MANAGEMENT			
POTENTIAL TO REDUCE RISK			1
POTENTIAL TO IMPROVE AMENITY			1
NOTES			
Dieback			

ARBORCULTURAL CHARACTERISTICS	
	RATING
Canopy Density	3
Canopy Dead Wood	3
Insect Attack	1
Disease	2
Epicormic Growth	3
Mistletoe	3
Form	4
Age	2
Tolerance to Disturbance	3
Risk Potential	3
Health / Condition	2

URBAN AMENITY CHARACTERISTICS	
	RATING
Contribution to Existing Landscape	2
Potential Contribution to Future Landscape	2
Visual/ Scenic	2
Unique Species	1
Habitat Quality	1
Habitat Value	2
Cultural Value	1
Social Value	1
Scientific Value	1
Remnant Species	1
Landscape Tree Group	

CITY TO LAKE – WEST BASIN

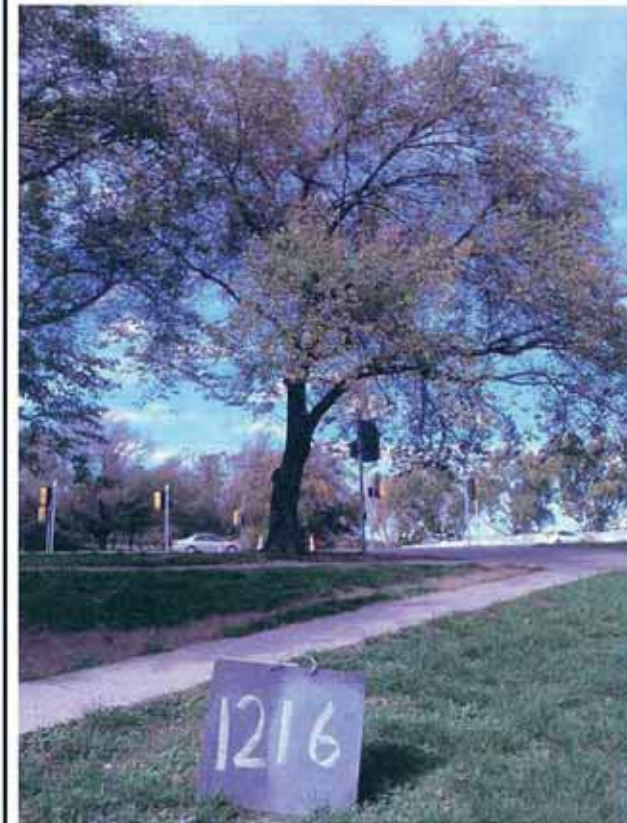

TREE ASSESSMENT

SUMMARY			
TREE NUMBER/GROUP		1216	
REGULATED TREE		Y	
REGISTERED TREE		No	
TREE ASSESSMENT			
ARBORCULTURAL ASSESSMENT		M	
URBAN AMENITY ASSESSMENT		M	
RECOMMENDATION	NAME	RETAIN AND MANAGE / REMOVE	
Arborist	ST	RET	
Landscape Architect	SPACELAB		
GENERAL TREE DATA			
Assessment Date	6th May 2014		
Species	Ulmus carpinifolia		
Common Name	Smooth Leaf Elm		
LOCATION			
E: 210618.79999999999		N: 602982.10999999999	
Height (M)	11	Canopy (M)	16
Trunk Circum	1600	No of Trunks	1
TREE MANAGEMENT			
POTENTIAL TO REDUCE RISK			1
POTENTIAL TO IMPROVE AMENITY			1
NOTES			
Nothing to note			

ARBORCULTURAL CHARACTERISTICS	
	RATING
Canopy Density	3
Canopy Dead Wood	3
Insect Attack	1
Disease	2
Epicormic Growth	3
Mistletoe	3
Form	4
Age	2
Tolerance to Disturbance	3
Risk Potential	3
Health / Condition	2

URBAN AMENITY CHARACTERISTICS	
	RATING
Contribution to Existing Landscape	2
Potential Contribution to Future Landscape	2
Visual/ Scenic	2
Unique Species	1
Habitat Quality	1
Habitat Value	2
Cultural Value	1
Social Value	1
Scientific Value	1
Remnant Species	1
Landscape Tree Group	

CITY TO LAKE – WEST BASIN

TREE ASSESSMENT

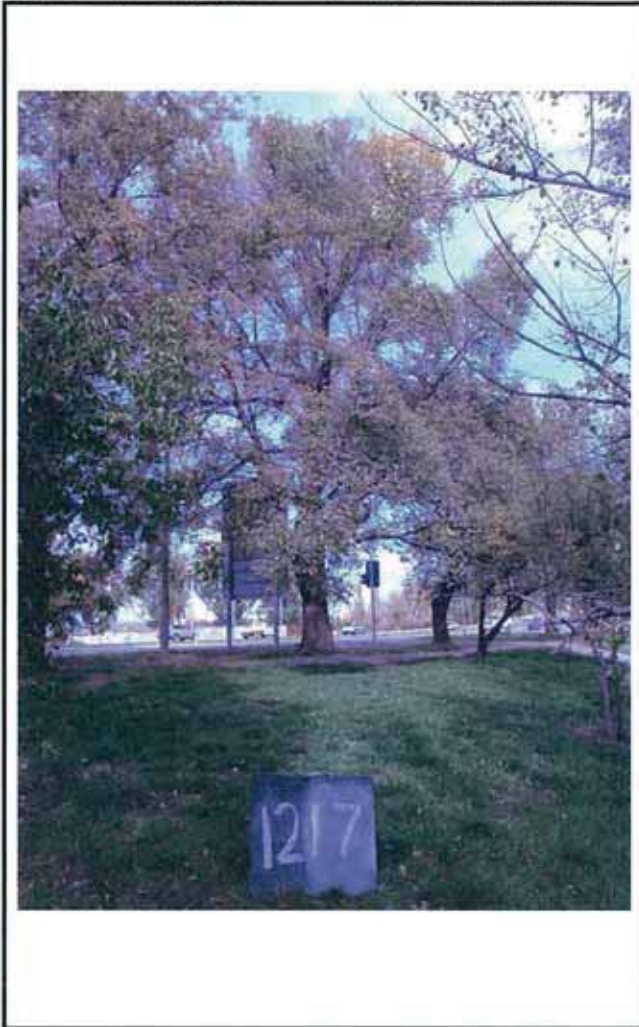

SUMMARY			
TREE NUMBER/GROUP	1217		
REGULATED TREE	Y		
REGISTERED TREE	No		
TREE ASSESSMENT			
ARBORCULTURAL ASSESSMENT	M		
URBAN AMENITY ASSESSMENT	M		
RECOMMENDATION	NAME	RETAIN AND MANAGE / REMOVE	
Arborist	ST	RET	
Landscape Architect	SPACELAB		
GENERAL TREE DATA			
Assessment Date	6th May 2014		
Species	Ulmus carpinifolia		
Common Name	Smooth Leaf Elm		
LOCATION			
E: 210620.07000000001	N: 602991.17000000004		
Height (M)	15	Canopy (M)	16
Trunk Circum	1900	No of Trunks	1
TREE MANAGEMENT			
POTENTIAL TO REDUCE RISK			1
POTENTIAL TO IMPROVE AMENITY			1
NOTES			
Nothing to note			

ARBORCULTURAL CHARACTERISTICS	
	RATING
Canopy Density	3
Canopy Dead Wood	3
Insect Attack	1
Disease	2
Epicormic Growth	3
Mistletoe	3
Form	4
Age	2
Tolerance to Disturbance	3
Risk Potential	3
Health / Condition	2

URBAN AMENITY CHARACTERISTICS	
	RATING
Contribution to Existing Landscape	2
Potential Contribution to Future Landscape	2
Visual/ Scenic	2
Unique Species	1
Habitat Quality	1
Habitat Value	2
Cultural Value	1
Social Value	1
Scientific Value	1
Remnant Species	1
Landscape Tree Group	

CITY TO LAKE – WEST BASIN



TREE ASSESSMENT

SUMMARY			
TREE NUMBER/GROUP		1218	
REGULATED TREE		N	
REGISTERED TREE		No	
TREE ASSESSMENT			
ARBORCULTURAL ASSESSMENT		M	
URBAN AMENITY ASSESSMENT		M	
RECOMMENDATION	NAME	RETAIN AND MANAGE / REMOVE	
Arborist	ST	RET	
Landscape Architect	SPACELAB		
GENERAL TREE DATA			
Assessment Date	6th May 2014		
Species	Ulmus carpinifolia		
Common Name	Smooth Leaf Elm		
LOCATION			
E: 210621.23000000001		N: 603000.18000000005	
Height (M)	11	Canopy (M)	10
Trunk Circum	1300	No of Trunks	1
TREE MANAGEMENT			
POTENTIAL TO REDUCE RISK			1
POTENTIAL TO IMPROVE AMENITY			1
NOTES			
Nothing to note			

ARBORCULTURAL CHARACTERISTICS	
	RATING
Canopy Density	3
Canopy Dead Wood	3
Insect Attack	1
Disease	2
Epicormic Growth	3
Mistletoe	3
Form	4
Age	2
Tolerance to Disturbance	3
Risk Potential	3
Health / Condition	2

URBAN AMENITY CHARACTERISTICS	
	RATING
Contribution to Existing Landscape	2
Potential Contribution to Future Landscape	2
Visual/ Scenic	2
Unique Species	1
Habitat Quality	1
Habitat Value	2
Cultural Value	1
Social Value	1
Scientific Value	1
Remnant Species	1
Landscape Tree Group	

CITY TO LAKE – WEST BASIN

TREE ASSESSMENT

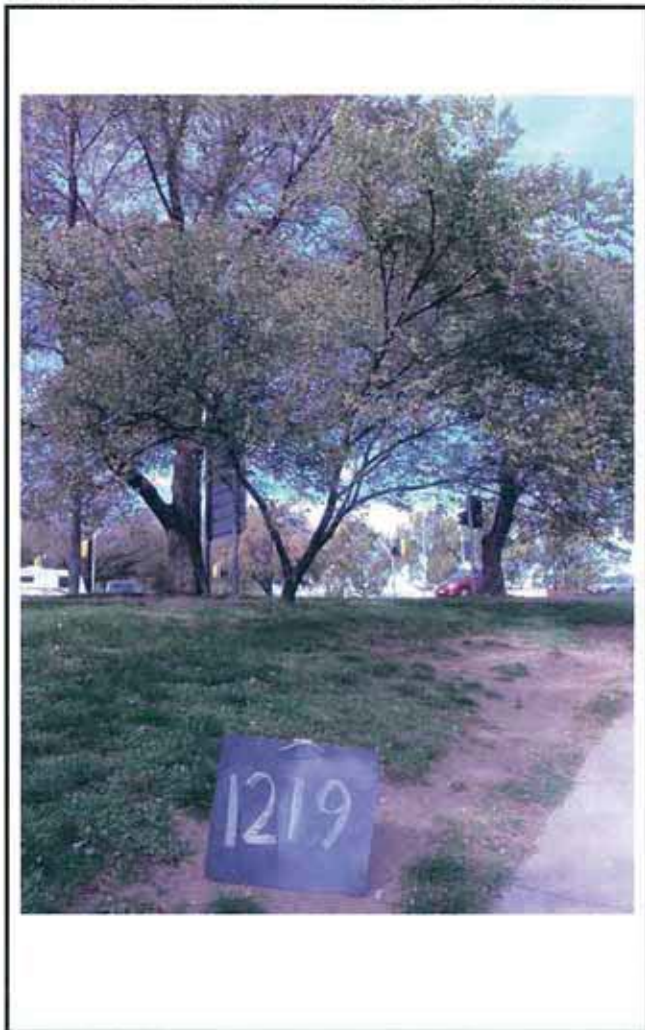

SUMMARY			
TREE NUMBER/GROUP		1219	
REGULATED TREE		N	
REGISTERED TREE		No	
TREE ASSESSMENT			
ARBORCULTURAL ASSESSMENT		M	
URBAN AMENITY ASSESSMENT		M	
RECOMMENDATION	NAME	RETAIN AND MANAGE / REMOVE	
Arborist	ST	RET	
Landscape Architect	SPACELAB		
GENERAL TREE DATA			
Assessment Date	6th May 2014		
Species	Ulmus carpinifolia		
Common Name	Smooth Leaf Elm		
LOCATION			
E: 210615.42999999999		N: 602991.88	
Height (M)	5	Canopy (M)	6
Trunk Circum	650	No of Trunks	1
TREE MANAGEMENT			
POTENTIAL TO REDUCE RISK			1
POTENTIAL TO IMPROVE AMENITY			1
NOTES			
Nothing to note			

ARBORCULTURAL CHARACTERISTICS	
	RATING
Canopy Density	3
Canopy Dead Wood	3
Insect Attack	1
Disease	2
Epicormic Growth	3
Mistletoe	3
Form	4
Age	2
Tolerance to Disturbance	3
Risk Potential	3
Health / Condition	2

URBAN AMENITY CHARACTERISTICS	
	RATING
Contribution to Existing Landscape	2
Potential Contribution to Future Landscape	2
Visual/ Scenic	2
Unique Species	1
Habitat Quality	1
Habitat Value	2
Cultural Value	1
Social Value	1
Scientific Value	1
Remnant Species	1
Landscape Tree Group	

CITY TO LAKE – WEST BASIN

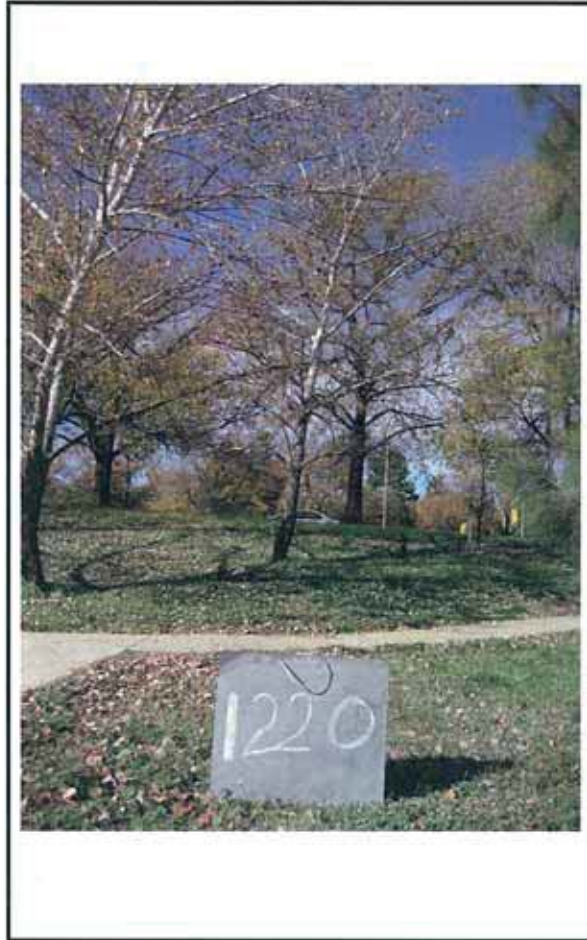

TREE ASSESSMENT

SUMMARY			
TREE NUMBER/GROUP			1220
REGULATED TREE			N
REGISTERED TREE			No
TREE ASSESSMENT			
ARBORCULTURAL ASSESSMENT			P
URBAN AMENITY ASSESSMENT			L
RECOMMENDATION	NAME	RETAIN AND MANAGE / REMOVE	
Arborist	ST	REM	
Landscape Architect	SPACELAB		
GENERAL TREE DATA			
Assessment Date	26th May 2014		
Species	Populus alba		
Common Name	White poplar		
LOCATION			
E: 210609.67999999999		N: 603003.73800000001	
Height (M)	10	Canopy (M)	9
Trunk Circum	800	No of Trunks	1
TREE MANAGEMENT			
POTENTIAL TO REDUCE RISK			2
POTENTIAL TO IMPROVE AMENITY			2
NOTES			
Rot			

ARBORCULTURAL CHARACTERISTICS	
	RATING
Canopy Density	2
Canopy Dead Wood	3
Insect Attack	3
Disease	2
Epicormic Growth	3
Mistletoe	3
Form	4
Age	2
Tolerance to Disturbance	3
Risk Potential	2
Health / Condition	2

URBAN AMENITY CHARACTERISTICS	
	RATING
Contribution to Existing Landscape	2
Potential Contribution to Future Landscape	2
Visual/ Scenic	2
Unique Species	1
Habitat Quality	2
Habitat Value	2
Cultural Value	1
Social Value	1
Scientific Value	1
Remnant Species	1
Landscape Tree Group	

CITY TO LAKE – WEST BASIN



TREE ASSESSMENT

SUMMARY			
TREE NUMBER/GROUP			1223
REGULATED TREE			Y
REGISTERED TREE			No
TREE ASSESSMENT			
ARBORCULTURAL ASSESSMENT			P
URBAN AMENITY ASSESSMENT			L
RECOMMENDATION	NAME	RETAIN AND MANAGE / REMOVE	
Arborist	ST	REM	
Landscape Architect	SPACELAB		
GENERAL TREE DATA			
Assessment Date	26th May 2014		
Species	Populus alba		
Common Name	White poplar		
LOCATION			
E: 210607.61799999999		N: 603019.15500000003	
Height (M)	12	Canopy (M)	10
Trunk Circum	1900	No of Trunks	2
TREE MANAGEMENT			
POTENTIAL TO REDUCE RISK			2
POTENTIAL TO IMPROVE AMENITY			2
NOTES			
Rot			

ARBORCULTURAL CHARACTERISTICS	
	RATING
Canopy Density	2
Canopy Dead Wood	3
Insect Attack	3
Disease	2
Epicormic Growth	3
Mistletoe	3
Form	4
Age	2
Tolerance to Disturbance	3
Risk Potential	2
Health / Condition	2

URBAN AMENITY CHARACTERISTICS	
	RATING
Contribution to Existing Landscape	2
Potential Contribution to Future Landscape	2
Visual/ Scenic	2
Unique Species	1
Habitat Quality	2
Habitat Value	2
Cultural Value	1
Social Value	1
Scientific Value	1
Remnant Species	1
Landscape Tree Group	

CITY TO LAKE – WEST BASIN



TREE ASSESSMENT

SUMMARY			
TREE NUMBER/GROUP		1225	
REGULATED TREE		N	
REGISTERED TREE		No	
TREE ASSESSMENT			
ARBORCULTURAL ASSESSMENT		M	
URBAN AMENITY ASSESSMENT		M	
RECOMMENDATION	NAME	RETAIN AND MANAGE / REMOVE	
Arborist	ST	RET	
Landscape Architect	SPACELAB		
GENERAL TREE DATA			
Assessment Date	6th May 2014		
Species	Ulmus carpinifolia		
Common Name	Smooth Leaf Elm		
LOCATION			
E: 210618.14999999999		N: 603009.64000000001	
Height (M)	8	Canopy (M)	6
Trunk Circum	1000	No of Trunks	1
TREE MANAGEMENT			
POTENTIAL TO REDUCE RISK		1	
POTENTIAL TO IMPROVE AMENITY		1	
NOTES			
Nothing to note			

ARBORCULTURAL CHARACTERISTICS	
	RATING
Canopy Density	3
Canopy Dead Wood	3
Insect Attack	1
Disease	2
Epicormic Growth	3
Mistletoe	3
Form	4
Age	2
Tolerance to Disturbance	3
Risk Potential	3
Health / Condition	2

URBAN AMENITY CHARACTERISTICS	
	RATING
Contribution to Existing Landscape	2
Potential Contribution to Future Landscape	2
Visual/ Scenic	2
Unique Species	1
Habitat Quality	1
Habitat Value	2
Cultural Value	1
Social Value	1
Scientific Value	1
Remnant Species	1
Landscape Tree Group	

CITY TO LAKE – WEST BASIN

TREE ASSESSMENT

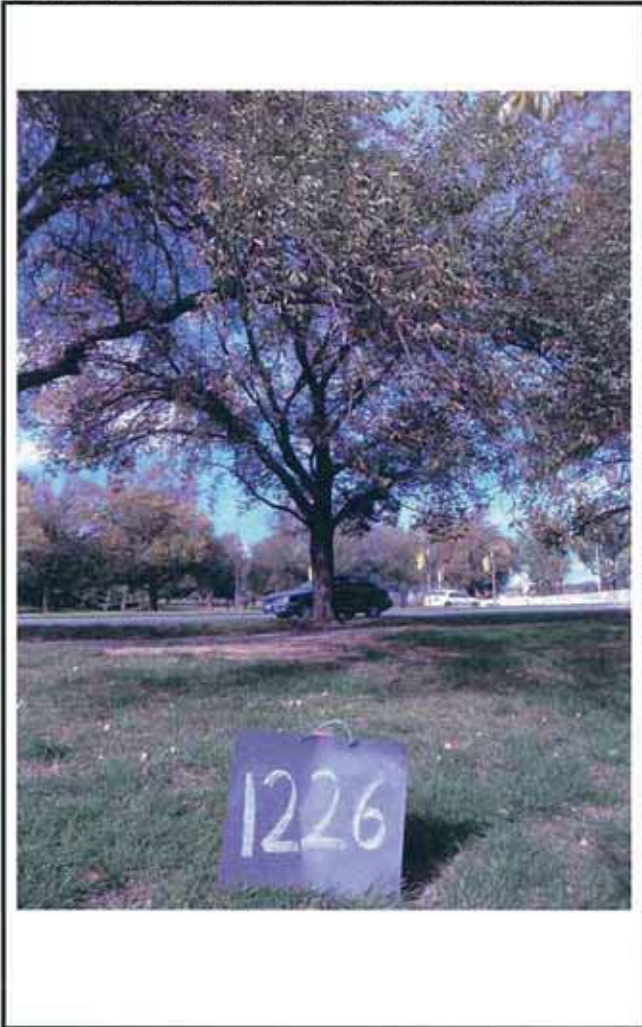

SUMMARY			
TREE NUMBER/GROUP		1226	
REGULATED TREE		Y	
REGISTERED TREE		No	
TREE ASSESSMENT			
ARBORCULTURAL ASSESSMENT		M	
URBAN AMENITY ASSESSMENT		M	
RECOMMENDATION	NAME	RETAIN AND MANAGE / REMOVE	
Arborist	ST	RET	
Landscape Architect	SPACELAB		
GENERAL TREE DATA			
Assessment Date	6th May 2014		
Species	Ulmus carpinifolia		
Common Name	Smooth Leaf Elm		
LOCATION			
E: 210626.98000000001		N: 603008.70999999996	
Height (M)	12	Canopy (M)	11
Trunk Circum	1600	No of Trunks	1
TREE MANAGEMENT			
POTENTIAL TO REDUCE RISK		1	
POTENTIAL TO IMPROVE AMENITY		1	
NOTES			
Nothing to note			

ARBORCULTURAL CHARACTERISTICS	
	RATING
Canopy Density	3
Canopy Dead Wood	3
Insect Attack	1
Disease	2
Epicormic Growth	3
Mistletoe	3
Form	4
Age	2
Tolerance to Disturbance	3
Risk Potential	3
Health / Condition	2

URBAN AMENITY CHARACTERISTICS	
	RATING
Contribution to Existing Landscape	2
Potential Contribution to Future Landscape	2
Visual/ Scenic	2
Unique Species	1
Habitat Quality	1
Habitat Value	2
Cultural Value	1
Social Value	1
Scientific Value	1
Remnant Species	1
Landscape Tree Group	

CITY TO LAKE – WEST BASIN



TREE ASSESSMENT

SUMMARY			
TREE NUMBER/GROUP		1227	
REGULATED TREE		Y	
REGISTERED TREE		No	
TREE ASSESSMENT			
ARBORCULTURAL ASSESSMENT		M	
URBAN AMENITY ASSESSMENT		M	
RECOMMENDATION	NAME	RETAIN AND MANAGE / REMOVE	
Arborist	ST	RET	
Landscape Architect	SPACELAB		
GENERAL TREE DATA			
Assessment Date	6th May 2014		
Species	Ulmus carpinifolia		
Common Name	Smooth Leaf Elm		
LOCATION			
E: 210623.57999999999		N: 603017.91000000003	
Height (M)	13	Canopy (M)	14
Trunk Circum	1900	No of Trunks	1
TREE MANAGEMENT			
POTENTIAL TO REDUCE RISK			1
POTENTIAL TO IMPROVE AMENITY			1
NOTES			
Nothing to note			

ARBORCULTURAL CHARACTERISTICS	
	RATING
Canopy Density	3
Canopy Dead Wood	3
Insect Attack	1
Disease	2
Epicormic Growth	3
Mistletoe	3
Form	4
Age	2
Tolerance to Disturbance	3
Risk Potential	3
Health / Condition	2

URBAN AMENITY CHARACTERISTICS	
	RATING
Contribution to Existing Landscape	2
Potential Contribution to Future Landscape	2
Visual/ Scenic	2
Unique Species	1
Habitat Quality	1
Habitat Value	2
Cultural Value	1
Social Value	1
Scientific Value	1
Remnant Species	1
Landscape Tree Group	

CITY TO LAKE – WEST BASIN

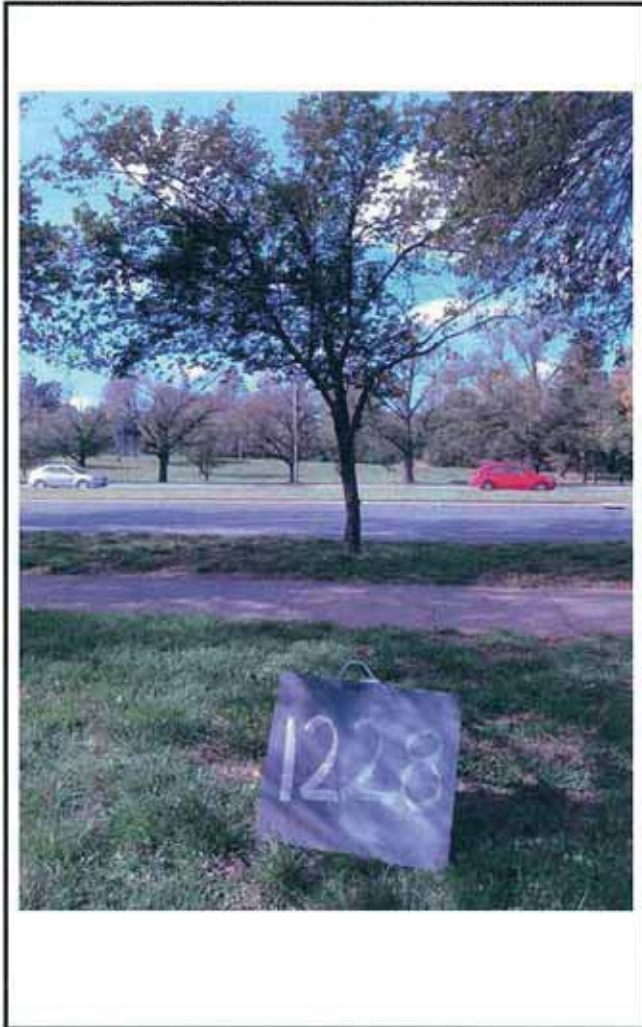

TREE ASSESSMENT

SUMMARY			
TREE NUMBER/GROUP		1228	
REGULATED TREE		N	
REGISTERED TREE		No	
TREE ASSESSMENT			
ARBORCULTURAL ASSESSMENT		M	
URBAN AMENITY ASSESSMENT		M	
RECOMMENDATION	NAME	RETAIN AND MANAGE / REMOVE	
Arborist	ST	RET	
Landscape Architect	SPACELAB		
GENERAL TREE DATA			
Assessment Date	6th May 2014		
Species	Ulmus carpinifolia		
Common Name	Smooth Leaf Elm		
LOCATION			
E: 210629.10000000001		N: 603025.71999999997	
Height (M)	6	Canopy (M)	6
Trunk Circum	500	No of Trunks	1
TREE MANAGEMENT			
POTENTIAL TO REDUCE RISK		1	
POTENTIAL TO IMPROVE AMENITY		1	
NOTES			
Nothing to note			

ARBORCULTURAL CHARACTERISTICS	
	RATING
Canopy Density	3
Canopy Dead Wood	3
Insect Attack	1
Disease	2
Epicormic Growth	3
Mistletoe	3
Form	4
Age	2
Tolerance to Disturbance	3
Risk Potential	3
Health / Condition	2

URBAN AMENITY CHARACTERISTICS	
	RATING
Contribution to Existing Landscape	2
Potential Contribution to Future Landscape	2
Visual/ Scenic	2
Unique Species	1
Habitat Quality	1
Habitat Value	2
Cultural Value	1
Social Value	1
Scientific Value	1
Remnant Species	1
Landscape Tree Group	

CITY TO LAKE – WEST BASIN



TREE ASSESSMENT

SUMMARY			
TREE NUMBER/GROUP		1229	
REGULATED TREE		N	
REGISTERED TREE		No	
TREE ASSESSMENT			
ARBORCULTURAL ASSESSMENT		M	
URBAN AMENITY ASSESSMENT		M	
RECOMMENDATION	NAME	RETAIN AND MANAGE / REMOVE	
Arborist	ST	RET	
Landscape Architect	SPACELAB		
GENERAL TREE DATA			
Assessment Date	6th May 2014		
Species	Ulmus carpinifolia		
Common Name	Smooth Leaf Elm		
LOCATION			
E: 210620.47		N: 603027.92000000004	
Height (M)	6	Canopy (M)	6
Trunk Circum	500	No of Trunks	1
TREE MANAGEMENT			
POTENTIAL TO REDUCE RISK			1
POTENTIAL TO IMPROVE AMENITY			1
NOTES			
Nothing to note			

ARBORCULTURAL CHARACTERISTICS	
	RATING
Canopy Density	3
Canopy Dead Wood	3
Insect Attack	1
Disease	2
Epicormic Growth	3
Mistletoe	3
Form	4
Age	2
Tolerance to Disturbance	3
Risk Potential	3
Health / Condition	2

URBAN AMENITY CHARACTERISTICS	
	RATING
Contribution to Existing Landscape	2
Potential Contribution to Future Landscape	2
Visual/ Scenic	2
Unique Species	1
Habitat Quality	1
Habitat Value	2
Cultural Value	1
Social Value	1
Scientific Value	1
Remnant Species	1
Landscape Tree Group	

CITY TO LAKE – WEST BASIN

TREE ASSESSMENT



SUMMARY			
TREE NUMBER/GROUP	1230		
REGULATED TREE	Y		
REGISTERED TREE	No		
TREE ASSESSMENT			
ARBORCULTURAL ASSESSMENT	M		
URBAN AMENITY ASSESSMENT	M		
RECOMMENDATION	NAME	RETAIN AND MANAGE / REMOVE	
Arborist	ST	RET	
Landscape Architect	SPACELAB		
GENERAL TREE DATA			
Assessment Date	6th May 2014		
Species	Ulmus carpinifolia		
Common Name	Smooth Leaf Elm		
LOCATION			
E: 210626.23000000001	N: 603036.34999999998		
Height (M)	15	Canopy (M)	14
Trunk Circum	1900	No of Trunks	1
TREE MANAGEMENT			
POTENTIAL TO REDUCE RISK	1		
POTENTIAL TO IMPROVE AMENITY	1		
NOTES			
Nothing to note			

ARBORCULTURAL CHARACTERISTICS	
	RATING
Canopy Density	3
Canopy Dead Wood	3
Insect Attack	1
Disease	2
Epicormic Growth	3
Mistletoe	3
Form	4
Age	2
Tolerance to Disturbance	3
Risk Potential	3
Health / Condition	2

URBAN AMENITY CHARACTERISTICS	
	RATING
Contribution to Existing Landscape	2
Potential Contribution to Future Landscape	2
Visual/ Scenic	2
Unique Species	1
Habitat Quality	1
Habitat Value	2
Cultural Value	1
Social Value	1
Scientific Value	1
Remnant Species	1
Landscape Tree Group	

CITY TO LAKE – WEST BASIN



TREE ASSESSMENT

SUMMARY			
TREE NUMBER/GROUP		1231	
REGULATED TREE		N	
REGISTERED TREE		No	
TREE ASSESSMENT			
ARBORCULTURAL ASSESSMENT		M	
URBAN AMENITY ASSESSMENT		M	
RECOMMENDATION	NAME	RETAIN AND MANAGE / REMOVE	
Arborist	ST	RET	
Landscape Architect	SPACELAB		
GENERAL TREE DATA			
Assessment Date	6th May 2014		
Species	Ulmus carpinifolia		
Common Name	Smooth Leaf Elm		
LOCATION			
E: 210622.79999999999		N: 603045.90000000002	
Height (M)	6	Canopy (M)	6
Trunk Circum	650	No of Trunks	1
TREE MANAGEMENT			
POTENTIAL TO REDUCE RISK			1
POTENTIAL TO IMPROVE AMENITY			1
NOTES			
Nothing to note			

ARBORCULTURAL CHARACTERISTICS	
	RATING
Canopy Density	3
Canopy Dead Wood	3
Insect Attack	1
Disease	2
Epicormic Growth	3
Mistletoe	3
Form	4
Age	2
Tolerance to Disturbance	3
Risk Potential	3
Health / Condition	2

URBAN AMENITY CHARACTERISTICS	
	RATING
Contribution to Existing Landscape	2
Potential Contribution to Future Landscape	2
Visual/ Scenic	2
Unique Species	1
Habitat Quality	1
Habitat Value	2
Cultural Value	1
Social Value	1
Scientific Value	1
Remnant Species	1
Landscape Tree Group	

CITY TO LAKE – WEST BASIN



TREE ASSESSMENT

SUMMARY			
TREE NUMBER/GROUP		1232	
REGULATED TREE		Y	
REGISTERED TREE		No	
TREE ASSESSMENT			
ARBORCULTURAL ASSESSMENT		M	
URBAN AMENITY ASSESSMENT		M	
RECOMMENDATION	NAME	RETAIN AND MANAGE / REMOVE	
Arborist	ST	RET	
Landscape Architect	SPACELAB		
GENERAL TREE DATA			
Assessment Date	6th May 2014		
Species	Ulmus carpinifolia		
Common Name	Smooth Leaf Elm		
LOCATION			
E: 210631.91		N: 603044.7800000003	
Height (M)	14	Canopy (M)	10
Trunk Circum	1600	No of Trunks	1
TREE MANAGEMENT			
POTENTIAL TO REDUCE RISK		1	
POTENTIAL TO IMPROVE AMENITY		1	
NOTES			
Nothing to note			

ARBORCULTURAL CHARACTERISTICS	
	RATING
Canopy Density	3
Canopy Dead Wood	3
Insect Attack	1
Disease	2
Epicormic Growth	3
Mistletoe	3
Form	4
Age	2
Tolerance to Disturbance	3
Risk Potential	3
Health / Condition	2

URBAN AMENITY CHARACTERISTICS	
	RATING
Contribution to Existing Landscape	2
Potential Contribution to Future Landscape	2
Visual/ Scenic	2
Unique Species	1
Habitat Quality	1
Habitat Value	2
Cultural Value	1
Social Value	1
Scientific Value	1
Remnant Species	1
Landscape Tree Group	

CITY TO LAKE – WEST BASIN



TREE ASSESSMENT

SUMMARY			
TREE NUMBER/GROUP		1233	
REGULATED TREE		N	
REGISTERED TREE		No	
TREE ASSESSMENT			
ARBORCULTURAL ASSESSMENT		M	
URBAN AMENITY ASSESSMENT		M	
RECOMMENDATION	NAME	RETAIN AND MANAGE / REMOVE	
Arborist	ST	RET	
Landscape Architect	SPACELAB		
GENERAL TREE DATA			
Assessment Date	6th May 2014		
Species	Ulmus carpinifolia		
Common Name	Smooth Leaf Elm		
LOCATION			
E: 210628.92999999999		N: 603054.84999999998	
Height (M)	6	Canopy (M)	7
Trunk Circum	800	No of Trunks	1
TREE MANAGEMENT			
POTENTIAL TO REDUCE RISK			1
POTENTIAL TO IMPROVE AMENITY			1
NOTES			
Nothing to note			

ARBORCULTURAL CHARACTERISTICS	
	RATING
Canopy Density	3
Canopy Dead Wood	3
Insect Attack	1
Disease	2
Epicormic Growth	3
Mistletoe	3
Form	4
Age	2
Tolerance to Disturbance	3
Risk Potential	3
Health / Condition	2

URBAN AMENITY CHARACTERISTICS	
	RATING
Contribution to Existing Landscape	2
Potential Contribution to Future Landscape	2
Visual/ Scenic	2
Unique Species	1
Habitat Quality	1
Habitat Value	2
Cultural Value	1
Social Value	1
Scientific Value	1
Remnant Species	1
Landscape Tree Group	

CITY TO LAKE – WEST BASIN



TREE ASSESSMENT

SUMMARY			
TREE NUMBER/GROUP		1234	
REGULATED TREE		N	
REGISTERED TREE		No	
TREE ASSESSMENT			
ARBORCULTURAL ASSESSMENT		M	
URBAN AMENITY ASSESSMENT		M	
RECOMMENDATION	NAME	RETAIN AND MANAGE / REMOVE	
Arborist	ST	RET	
Landscape Architect	SPACELAB		
GENERAL TREE DATA			
Assessment Date	6th May 2014		
Species	Ulmus carpinifolia		
Common Name	Smooth Leaf Elm		
LOCATION			
E: 210625.25		N: 603064.06999999995	
Height (M)	5	Canopy (M)	4
Trunk Circum	1000	No of Trunks	1
TREE MANAGEMENT			
POTENTIAL TO REDUCE RISK		1	
POTENTIAL TO IMPROVE AMENITY		1	
NOTES			
Nothing to note			

ARBORCULTURAL CHARACTERISTICS	
	RATING
Canopy Density	3
Canopy Dead Wood	3
Insect Attack	1
Disease	2
Epicormic Growth	3
Mistletoe	3
Form	4
Age	2
Tolerance to Disturbance	3
Risk Potential	3
Health / Condition	2

URBAN AMENITY CHARACTERISTICS	
	RATING
Contribution to Existing Landscape	2
Potential Contribution to Future Landscape	2
Visual/ Scenic	2
Unique Species	1
Habitat Quality	1
Habitat Value	2
Cultural Value	1
Social Value	1
Scientific Value	1
Remnant Species	1
Landscape Tree Group	

CITY TO LAKE – WEST BASIN

TREE ASSESSMENT



SUMMARY			
TREE NUMBER/GROUP		1235	
REGULATED TREE		Y	
REGISTERED TREE		No	
TREE ASSESSMENT			
ARBORCULTURAL ASSESSMENT		M	
URBAN AMENITY ASSESSMENT		M	
RECOMMENDATION	NAME	RETAIN AND MANAGE / REMOVE	
Arborist	ST	RET	
Landscape Architect	SPACELAB		
GENERAL TREE DATA			
Assessment Date	6th May 2014		
Species	Ulmus carpinifolia		
Common Name	Smooth Leaf Elm		
LOCATION			
E: 210634.26000000001		N: 603063.09999999998	
Height (M)	12	Canopy (M)	10
Trunk Circum	1600	No of Trunks	1
TREE MANAGEMENT			
POTENTIAL TO REDUCE RISK			1
POTENTIAL TO IMPROVE AMENITY			1
NOTES			
Nothing to note			

ARBORCULTURAL CHARACTERISTICS	
	RATING
Canopy Density	3
Canopy Dead Wood	3
Insect Attack	1
Disease	2
Epicormic Growth	3
Mistletoe	3
Form	4
Age	2
Tolerance to Disturbance	3
Risk Potential	3
Health / Condition	2

URBAN AMENITY CHARACTERISTICS	
	RATING
Contribution to Existing Landscape	2
Potential Contribution to Future Landscape	2
Visual/ Scenic	2
Unique Species	1
Habitat Quality	1
Habitat Value	2
Cultural Value	1
Social Value	1
Scientific Value	1
Remnant Species	1
Landscape Tree Group	

CITY TO LAKE – WEST BASIN



TREE ASSESSMENT

SUMMARY			
TREE NUMBER/GROUP		1236	
REGULATED TREE		Y	
REGISTERED TREE		No	
TREE ASSESSMENT			
ARBORCULTURAL ASSESSMENT		M	
URBAN AMENITY ASSESSMENT		M	
RECOMMENDATION	NAME	RETAIN AND MANAGE / REMOVE	
Arborist	ST	RET	
Landscape Architect	SPACELAB		
GENERAL TREE DATA			
Assessment Date	6th May 2014		
Species	Ulmus carpinifolia		
Common Name	Smooth Leaf Elm		
LOCATION			
E: 210630.82999999999		N: 603072.34999999998	
Height (M)	11	Canopy (M)	12
Trunk Circum	1600	No of Trunks	1
TREE MANAGEMENT			
POTENTIAL TO REDUCE RISK		1	
POTENTIAL TO IMPROVE AMENITY		1	
NOTES			
Nothing to note			

ARBORCULTURAL CHARACTERISTICS	
	RATING
Canopy Density	3
Canopy Dead Wood	3
Insect Attack	1
Disease	2
Epicormic Growth	3
Mistletoe	3
Form	4
Age	2
Tolerance to Disturbance	3
Risk Potential	3
Health / Condition	2

URBAN AMENITY CHARACTERISTICS	
	RATING
Contribution to Existing Landscape	2
Potential Contribution to Future Landscape	2
Visual/ Scenic	2
Unique Species	1
Habitat Quality	1
Habitat Value	2
Cultural Value	1
Social Value	1
Scientific Value	1
Remnant Species	1
Landscape Tree Group	

CITY TO LAKE – WEST BASIN

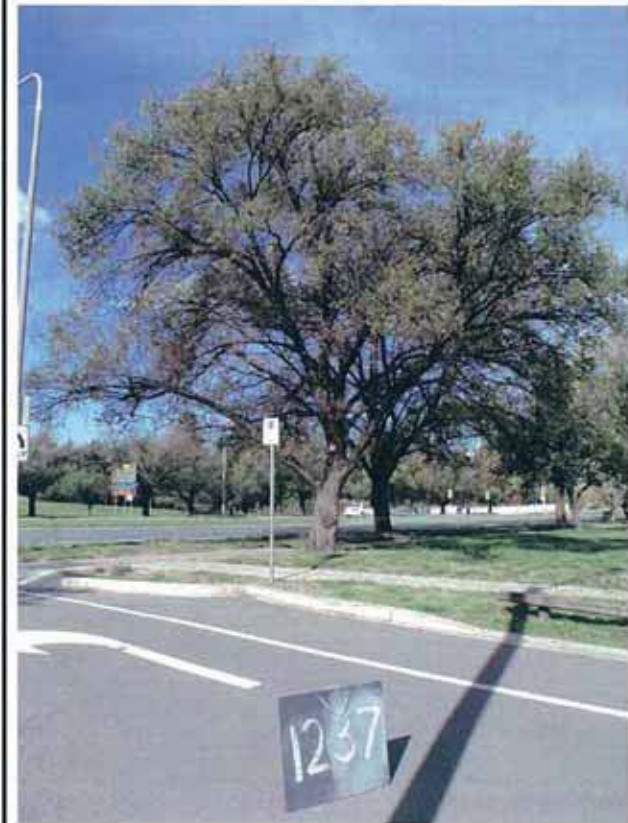

TREE ASSESSMENT

SUMMARY			
TREE NUMBER/GROUP		1237	
REGULATED TREE		N	
REGISTERED TREE		No	
TREE ASSESSMENT			
ARBORCULTURAL ASSESSMENT		M	
URBAN AMENITY ASSESSMENT		M	
RECOMMENDATION	NAME	RETAIN AND MANAGE / REMOVE	
Arborist	ST	RET	
Landscape Architect	SPACELAB		
GENERAL TREE DATA			
Assessment Date	6th May 2014		
Species	Ulmus carpinifolia		
Common Name	Smooth Leaf Elm		
LOCATION			
E: 210627.57999999999		N: 603082.23999999999	
Height (M)	6	Canopy (M)	7
Trunk Circum	650	No of Trunks	1
TREE MANAGEMENT			
POTENTIAL TO REDUCE RISK			1
POTENTIAL TO IMPROVE AMENITY			1
NOTES			
Nothing to note			

ARBORCULTURAL CHARACTERISTICS	
	RATING
Canopy Density	3
Canopy Dead Wood	3
Insect Attack	1
Disease	2
Epicormic Growth	3
Mistletoe	3
Form	4
Age	2
Tolerance to Disturbance	3
Risk Potential	3
Health / Condition	2

URBAN AMENITY CHARACTERISTICS	
	RATING
Contribution to Existing Landscape	2
Potential Contribution to Future Landscape	2
Visual/ Scenic	2
Unique Species	1
Habitat Quality	1
Habitat Value	2
Cultural Value	1
Social Value	1
Scientific Value	1
Remnant Species	1
Landscape Tree Group	

CITY TO LAKE – WEST BASIN



TREE ASSESSMENT

SUMMARY			
TREE NUMBER/GROUP		1238	
REGULATED TREE		Y	
REGISTERED TREE		No	
TREE ASSESSMENT			
ARBORCULTURAL ASSESSMENT		M	
URBAN AMENITY ASSESSMENT		M	
RECOMMENDATION	NAME	RETAIN AND MANAGE / REMOVE	
Arborist	ST	RET	
Landscape Architect	SPACELAB		
GENERAL TREE DATA			
Assessment Date	6th May 2014		
Species	Ulmus carpinifolia		
Common Name	Smooth Leaf Elm		
LOCATION			
E: 210633.39000000001		N: 603090.70999999996	
Height (M)	10	Canopy (M)	10
Trunk Circum	1500	No of Trunks	1
TREE MANAGEMENT			
POTENTIAL TO REDUCE RISK		1	
POTENTIAL TO IMPROVE AMENITY		1	
NOTES			
Nothing to note			

ARBORCULTURAL CHARACTERISTICS	
	RATING
Canopy Density	3
Canopy Dead Wood	3
Insect Attack	1
Disease	2
Epicormic Growth	3
Mistletoe	3
Form	4
Age	2
Tolerance to Disturbance	3
Risk Potential	3
Health / Condition	2

URBAN AMENITY CHARACTERISTICS	
	RATING
Contribution to Existing Landscape	2
Potential Contribution to Future Landscape	2
Visual/ Scenic	2
Unique Species	1
Habitat Quality	1
Habitat Value	2
Cultural Value	1
Social Value	1
Scientific Value	1
Remnant Species	1
Landscape Tree Group	

CITY TO LAKE – WEST BASIN



TREE ASSESSMENT

SUMMARY			
TREE NUMBER/GROUP		1239	
REGULATED TREE		N	
REGISTERED TREE		No	
TREE ASSESSMENT			
ARBORCULTURAL ASSESSMENT		M	
URBAN AMENITY ASSESSMENT		M	
RECOMMENDATION	NAME	RETAIN AND MANAGE / REMOVE	
Arborist	ST	RET	
Landscape Architect	SPACELAB		
GENERAL TREE DATA			
Assessment Date	6th May 2014		
Species	Ulmus carpinifolia		
Common Name	Smooth Leaf Elm		
LOCATION			
E: 210638.57999999999		N: 603098.63	
Height (M)	5	Canopy (M)	4
Trunk Circum	400	No of Trunks	1
TREE MANAGEMENT			
POTENTIAL TO REDUCE RISK			1
POTENTIAL TO IMPROVE AMENITY			1
NOTES			
Nothing to note			

ARBORCULTURAL CHARACTERISTICS	
	RATING
Canopy Density	3
Canopy Dead Wood	3
Insect Attack	1
Disease	2
Epicormic Growth	3
Mistletoe	3
Form	4
Age	2
Tolerance to Disturbance	3
Risk Potential	3
Health / Condition	2

URBAN AMENITY CHARACTERISTICS	
	RATING
Contribution to Existing Landscape	2
Potential Contribution to Future Landscape	2
Visual/ Scenic	2
Unique Species	1
Habitat Quality	1
Habitat Value	2
Cultural Value	1
Social Value	1
Scientific Value	1
Remnant Species	1
Landscape Tree Group	

CITY TO LAKE – WEST BASIN



TREE ASSESSMENT

SUMMARY			
TREE NUMBER/GROUP		1240	
REGULATED TREE		N	
REGISTERED TREE		No	
TREE ASSESSMENT			
ARBORCULTURAL ASSESSMENT		M	
URBAN AMENITY ASSESSMENT		M	
RECOMMENDATION	NAME	RETAIN AND MANAGE / REMOVE	
Arborist	ST	RET	
Landscape Architect	SPACELAB		
GENERAL TREE DATA			
Assessment Date	6th May 2014		
Species	Ulmus carpinifolia		
Common Name	Smooth Leaf Elm		
LOCATION			
E: 210630.14000000001		N: 603100.44999999995	
Height (M)	6	Canopy (M)	8
Trunk Circum	1000	No of Trunks	1
TREE MANAGEMENT			
POTENTIAL TO REDUCE RISK		1	
POTENTIAL TO IMPROVE AMENITY		1	
NOTES			
Nothing to note			

ARBORCULTURAL CHARACTERISTICS	
	RATING
Canopy Density	3
Canopy Dead Wood	3
Insect Attack	1
Disease	2
Epicormic Growth	3
Mistletoe	3
Form	4
Age	2
Tolerance to Disturbance	3
Risk Potential	3
Health / Condition	2

URBAN AMENITY CHARACTERISTICS	
	RATING
Contribution to Existing Landscape	2
Potential Contribution to Future Landscape	2
Visual/ Scenic	2
Unique Species	1
Habitat Quality	1
Habitat Value	2
Cultural Value	1
Social Value	1
Scientific Value	1
Remnant Species	1
Landscape Tree Group	

CITY TO LAKE – WEST BASIN



TREE ASSESSMENT

SUMMARY			
TREE NUMBER/GROUP		1241	
REGULATED TREE		Y	
REGISTERED TREE		No	
TREE ASSESSMENT			
ARBORCULTURAL ASSESSMENT		M	
URBAN AMENITY ASSESSMENT		M	
RECOMMENDATION	NAME	RETAIN AND MANAGE / REMOVE	
Arborist	ST	RET	
Landscape Architect	SPACELAB		
GENERAL TREE DATA			
Assessment Date	6th May 2014		
Species	Ulmus carpinifolia		
Common Name	Smooth Leaf Elm		
LOCATION			
E: 210635.60999999999		N: 603108.66000000003	
Height (M)	9	Canopy (M)	10
Trunk Circum	1600	No of Trunks	1
TREE MANAGEMENT			
POTENTIAL TO REDUCE RISK			1
POTENTIAL TO IMPROVE AMENITY			1
NOTES			
Nothing to note			

ARBORCULTURAL CHARACTERISTICS	
	RATING
Canopy Density	3
Canopy Dead Wood	3
Insect Attack	1
Disease	2
Epicormic Growth	3
Mistletoe	3
Form	4
Age	2
Tolerance to Disturbance	3
Risk Potential	3
Health / Condition	2

URBAN AMENITY CHARACTERISTICS	
	RATING
Contribution to Existing Landscape	2
Potential Contribution to Future Landscape	2
Visual/ Scenic	2
Unique Species	1
Habitat Quality	1
Habitat Value	2
Cultural Value	1
Social Value	1
Scientific Value	1
Remnant Species	1
Landscape Tree Group	

CITY TO LAKE – WEST BASIN



TREE ASSESSMENT

SUMMARY			
TREE NUMBER/GROUP		1242	
REGULATED TREE		N	
REGISTERED TREE		No	
TREE ASSESSMENT			
ARBORCULTURAL ASSESSMENT		M	
URBAN AMENITY ASSESSMENT		M	
RECOMMENDATION	NAME	RETAIN AND MANAGE / REMOVE	
Arborist	ST	RET	
Landscape Architect	SPACELAB		
GENERAL TREE DATA			
Assessment Date	6th May 2014		
Species	Ulmus carpinifolia		
Common Name	Smooth Leaf Elm		
LOCATION			
E: 210641.67000000001		N: 603117.31000000006	
Height (M)	11	Canopy (M)	8
Trunk Circum	1300	No of Trunks	1
TREE MANAGEMENT			
POTENTIAL TO REDUCE RISK		1	
POTENTIAL TO IMPROVE AMENITY		1	
NOTES			
Nothing to note			

ARBORCULTURAL CHARACTERISTICS	
	RATING
Canopy Density	3
Canopy Dead Wood	3
Insect Attack	1
Disease	2
Epicormic Growth	3
Mistletoe	3
Form	4
Age	2
Tolerance to Disturbance	3
Risk Potential	3
Health / Condition	2

URBAN AMENITY CHARACTERISTICS	
	RATING
Contribution to Existing Landscape	2
Potential Contribution to Future Landscape	2
Visual/ Scenic	2
Unique Species	1
Habitat Quality	1
Habitat Value	2
Cultural Value	1
Social Value	1
Scientific Value	1
Remnant Species	1
Landscape Tree Group	

CITY TO LAKE – WEST BASIN



TREE ASSESSMENT

SUMMARY			
TREE NUMBER/GROUP		1243	
REGULATED TREE		N	
REGISTERED TREE		No	
TREE ASSESSMENT			
ARBORCULTURAL ASSESSMENT		M	
URBAN AMENITY ASSESSMENT		M	
RECOMMENDATION	NAME	RETAIN AND MANAGE / REMOVE	
Arborist	ST	RET	
Landscape Architect	SPACELAB		
GENERAL TREE DATA			
Assessment Date	6th May 2014		
Species	Ulmus carpinifolia		
Common Name	Smooth Leaf Elm		
LOCATION			
E: 210632.51000000001		N: 603118.55000000005	
Height (M)	4	Canopy (M)	4
Trunk Circum	650	No of Trunks	1
TREE MANAGEMENT			
POTENTIAL TO REDUCE RISK			1
POTENTIAL TO IMPROVE AMENITY			1
NOTES			
Nothing to note			

ARBORCULTURAL CHARACTERISTICS	
	RATING
Canopy Density	3
Canopy Dead Wood	3
Insect Attack	1
Disease	2
Epicormic Growth	3
Mistletoe	3
Form	4
Age	2
Tolerance to Disturbance	3
Risk Potential	3
Health / Condition	2

URBAN AMENITY CHARACTERISTICS	
	RATING
Contribution to Existing Landscape	2
Potential Contribution to Future Landscape	2
Visual/ Scenic	2
Unique Species	1
Habitat Quality	1
Habitat Value	2
Cultural Value	1
Social Value	1
Scientific Value	1
Remnant Species	1
Landscape Tree Group	

CITY TO LAKE – WEST BASIN

TREE ASSESSMENT



SUMMARY			
TREE NUMBER/GROUP		1244	
REGULATED TREE		N	
REGISTERED TREE		No	
TREE ASSESSMENT			
ARBORCULTURAL ASSESSMENT		M	
URBAN AMENITY ASSESSMENT		M	
RECOMMENDATION	NAME	RETAIN AND MANAGE / REMOVE	
Arborist	ST	RET	
Landscape Architect	SPACELAB		
GENERAL TREE DATA			
Assessment Date	6th May 2014		
Species	Ulmus carpinifolia		
Common Name	Smooth Leaf Elm		
LOCATION			
E: 210638.10000000001		N: 603126.95999999996	
Height (M)	11	Canopy (M)	11
Trunk Circum	1300	No of Trunks	1
TREE MANAGEMENT			
POTENTIAL TO REDUCE RISK			1
POTENTIAL TO IMPROVE AMENITY			1
NOTES			
Nothing to note			

ARBORCULTURAL CHARACTERISTICS	
	RATING
Canopy Density	3
Canopy Dead Wood	3
Insect Attack	1
Disease	2
Epicormic Growth	3
Mistletoe	3
Form	4
Age	2
Tolerance to Disturbance	3
Risk Potential	3
Health / Condition	2

URBAN AMENITY CHARACTERISTICS	
	RATING
Contribution to Existing Landscape	2
Potential Contribution to Future Landscape	2
Visual/ Scenic	2
Unique Species	1
Habitat Quality	1
Habitat Value	2
Cultural Value	1
Social Value	1
Scientific Value	1
Remnant Species	1
Landscape Tree Group	

CITY TO LAKE – WEST BASIN

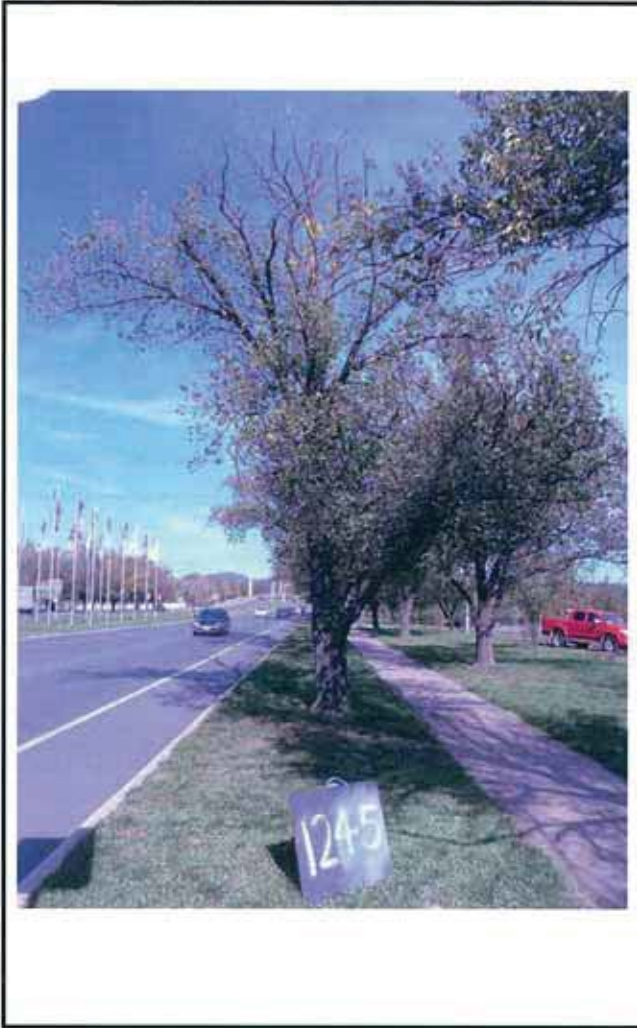

TREE ASSESSMENT

SUMMARY			
TREE NUMBER/GROUP		1245	
REGULATED TREE		N	
REGISTERED TREE		No	
TREE ASSESSMENT			
ARBORCULTURAL ASSESSMENT		M	
URBAN AMENITY ASSESSMENT		M	
RECOMMENDATION	NAME	RETAIN AND MANAGE / REMOVE	
Arborist	ST	RET	
Landscape Architect	SPACELAB		
GENERAL TREE DATA			
Assessment Date	6th May 2014		
Species	Ulmus carpinifolia		
Common Name	Smooth Leaf Elm		
LOCATION			
E: 210643.88		N: 603135.46999999997	
Height (M)	10	Canopy (M)	10
Trunk Circum	1400	No of Trunks	3
TREE MANAGEMENT			
POTENTIAL TO REDUCE RISK		1	
POTENTIAL TO IMPROVE AMENITY		1	
NOTES			
Dieback			

ARBORCULTURAL CHARACTERISTICS	
	RATING
Canopy Density	3
Canopy Dead Wood	3
Insect Attack	1
Disease	2
Epicormic Growth	3
Mistletoe	3
Form	4
Age	2
Tolerance to Disturbance	3
Risk Potential	3
Health / Condition	2

URBAN AMENITY CHARACTERISTICS	
	RATING
Contribution to Existing Landscape	2
Potential Contribution to Future Landscape	2
Visual/ Scenic	2
Unique Species	1
Habitat Quality	1
Habitat Value	2
Cultural Value	1
Social Value	1
Scientific Value	1
Remnant Species	1
Landscape Tree Group	

CITY TO LAKE – WEST BASIN



TREE ASSESSMENT

SUMMARY			
TREE NUMBER/GROUP		1246	
REGULATED TREE		N	
REGISTERED TREE		No	
TREE ASSESSMENT			
ARBORCULTURAL ASSESSMENT		M	
URBAN AMENITY ASSESSMENT		M	
RECOMMENDATION	NAME	RETAIN AND MANAGE / REMOVE	
Arborist	ST	RET	
Landscape Architect	SPACELAB		
GENERAL TREE DATA			
Assessment Date	6th May 2014		
Species	Ulmus carpinifolia		
Common Name	Smooth Leaf Elm		
LOCATION			
E: 210640.54999999999		N: 603145.02000000002	
Height (M)	8	Canopy (M)	10
Trunk Circum	1100	No of Trunks	1
TREE MANAGEMENT			
POTENTIAL TO REDUCE RISK		1	
POTENTIAL TO IMPROVE AMENITY		1	
NOTES			
Nothing to note			

ARBORCULTURAL CHARACTERISTICS	
	RATING
Canopy Density	3
Canopy Dead Wood	3
Insect Attack	1
Disease	2
Epicormic Growth	3
Mistletoe	3
Form	4
Age	2
Tolerance to Disturbance	3
Risk Potential	3
Health / Condition	2

URBAN AMENITY CHARACTERISTICS	
	RATING
Contribution to Existing Landscape	2
Potential Contribution to Future Landscape	2
Visual/ Scenic	2
Unique Species	1
Habitat Quality	1
Habitat Value	2
Cultural Value	1
Social Value	1
Scientific Value	1
Remnant Species	1
Landscape Tree Group	

CITY TO LAKE – WEST BASIN



TREE ASSESSMENT

SUMMARY			
TREE NUMBER/GROUP		1247	
REGULATED TREE		N	
REGISTERED TREE		No	
TREE ASSESSMENT			
ARBORCULTURAL ASSESSMENT		M	
URBAN AMENITY ASSESSMENT		M	
RECOMMENDATION	NAME	RETAIN AND MANAGE / REMOVE	
Arborist	ST	RET	
Landscape Architect	SPACELAB		
GENERAL TREE DATA			
Assessment Date	6th May 2014		
Species	Ulmus carpinifolia		
Common Name	Smooth Leaf Elm		
LOCATION			
E: 210637.29000000001		N: 603154.83999999997	
Height (M)	3	Canopy (M)	4
Trunk Circum	350	No of Trunks	1
TREE MANAGEMENT			
POTENTIAL TO REDUCE RISK		1	
POTENTIAL TO IMPROVE AMENITY		1	
NOTES			
Nothing to note			

ARBORCULTURAL CHARACTERISTICS	
	RATING
Canopy Density	3
Canopy Dead Wood	3
Insect Attack	1
Disease	2
Epicormic Growth	3
Mistletoe	3
Form	4
Age	2
Tolerance to Disturbance	3
Risk Potential	3
Health / Condition	2

URBAN AMENITY CHARACTERISTICS	
	RATING
Contribution to Existing Landscape	2
Potential Contribution to Future Landscape	2
Visual/ Scenic	2
Unique Species	1
Habitat Quality	1
Habitat Value	2
Cultural Value	1
Social Value	1
Scientific Value	1
Remnant Species	1
Landscape Tree Group	

CITY TO LAKE – WEST BASIN



TREE ASSESSMENT

SUMMARY			
TREE NUMBER/GROUP		1248	
REGULATED TREE		N	
REGISTERED TREE		No	
TREE ASSESSMENT			
ARBORCULTURAL ASSESSMENT		M	
URBAN AMENITY ASSESSMENT		M	
RECOMMENDATION	NAME	RETAIN AND MANAGE / REMOVE	
Arborist	ST	RET	
Landscape Architect	SPACELAB		
GENERAL TREE DATA			
Assessment Date	6th May 2014		
Species	Ulmus carpinifolia		
Common Name	Smooth Leaf Elm		
LOCATION			
E: 210642.989999999999		N: 603163.089999999997	
Height (M)	8	Canopy (M)	9
Trunk Circum	1100	No of Trunks	1
TREE MANAGEMENT			
POTENTIAL TO REDUCE RISK			1
POTENTIAL TO IMPROVE AMENITY			1
NOTES			
Nothing to note			

ARBORCULTURAL CHARACTERISTICS	
	RATING
Canopy Density	3
Canopy Dead Wood	3
Insect Attack	1
Disease	2
Epicormic Growth	3
Mistletoe	3
Form	4
Age	2
Tolerance to Disturbance	3
Risk Potential	3
Health / Condition	2

URBAN AMENITY CHARACTERISTICS	
	RATING
Contribution to Existing Landscape	2
Potential Contribution to Future Landscape	2
Visual/ Scenic	2
Unique Species	1
Habitat Quality	1
Habitat Value	2
Cultural Value	1
Social Value	1
Scientific Value	1
Remnant Species	1
Landscape Tree Group	

CITY TO LAKE – WEST BASIN



TREE ASSESSMENT

SUMMARY			
TREE NUMBER/GROUP		1249	
REGULATED TREE		N	
REGISTERED TREE		No	
TREE ASSESSMENT			
ARBORCULTURAL ASSESSMENT		M	
URBAN AMENITY ASSESSMENT		M	
RECOMMENDATION	NAME	RETAIN AND MANAGE / REMOVE	
Arborist	ST	RET	
Landscape Architect	SPACELAB		
GENERAL TREE DATA			
Assessment Date	6th May 2014		
Species	Ulmus carpinifolia		
Common Name	Smooth Leaf Elm		
LOCATION			
E: 210639.92000000001		N: 603173.04000000004	
Height (M)	4	Canopy (M)	3
Trunk Circum	350	No of Trunks	1
TREE MANAGEMENT			
POTENTIAL TO REDUCE RISK		1	
POTENTIAL TO IMPROVE AMENITY		1	
NOTES			
Nothing to note			

ARBORICULTURAL CHARACTERISTICS	
	RATING
Canopy Density	3
Canopy Dead Wood	3
Insect Attack	1
Disease	2
Epicormic Growth	3
Mistletoe	3
Form	4
Age	2
Tolerance to Disturbance	3
Risk Potential	3
Health / Condition	2

URBAN AMENITY CHARACTERISTICS	
	RATING
Contribution to Existing Landscape	2
Potential Contribution to Future Landscape	2
Visual/ Scenic	2
Unique Species	1
Habitat Quality	1
Habitat Value	2
Cultural Value	1
Social Value	1
Scientific Value	1
Remnant Species	1
Landscape Tree Group	

CITY TO LAKE – WEST BASIN



TREE ASSESSMENT

SUMMARY			
TREE NUMBER/GROUP		1250	
REGULATED TREE		N	
REGISTERED TREE		No	
TREE ASSESSMENT			
ARBORCULTURAL ASSESSMENT		M	
URBAN AMENITY ASSESSMENT		M	
RECOMMENDATION	NAME	RETAIN AND MANAGE / REMOVE	
Arborist	ST	RET	
Landscape Architect	SPACELAB		
GENERAL TREE DATA			
Assessment Date	6th May 2014		
Species	Ulmus carpinifolia		
Common Name	Smooth Leaf Elm		
LOCATION			
E: 210642.22		N: 603191.20999999996	
Height (M)	4	Canopy (M)	3
Trunk Circum	350	No of Trunks	1
TREE MANAGEMENT			
POTENTIAL TO REDUCE RISK		1	
POTENTIAL TO IMPROVE AMENITY		1	
NOTES			
Nothing to note			

ARBORCULTURAL CHARACTERISTICS	
	RATING
Canopy Density	3
Canopy Dead Wood	3
Insect Attack	1
Disease	2
Epicormic Growth	3
Mistletoe	3
Form	4
Age	2
Tolerance to Disturbance	3
Risk Potential	3
Health / Condition	2

URBAN AMENITY CHARACTERISTICS	
	RATING
Contribution to Existing Landscape	2
Potential Contribution to Future Landscape	2
Visual/ Scenic	2
Unique Species	1
Habitat Quality	1
Habitat Value	2
Cultural Value	1
Social Value	1
Scientific Value	1
Remnant Species	1
Landscape Tree Group	

CITY TO LAKE – WEST BASIN



TREE ASSESSMENT

SUMMARY			
TREE NUMBER/GROUP		1251	
REGULATED TREE		N	
REGISTERED TREE		No	
TREE ASSESSMENT			
ARBORCULTURAL ASSESSMENT		M	
URBAN AMENITY ASSESSMENT		M	
RECOMMENDATION	NAME	RETAIN AND MANAGE / REMOVE	
Arborist	ST	RET	
Landscape Architect	SPACELAB		
GENERAL TREE DATA			
Assessment Date	6th May 2014		
Species	Ulmus carpinifolia		
Common Name	Smooth Leaf Elm		
LOCATION			
E: 210651.16		N: 603189.89000000001	
Height (M)	9	Canopy (M)	10
Trunk Circum	1300	No of Trunks	1
TREE MANAGEMENT			
POTENTIAL TO REDUCE RISK		1	
POTENTIAL TO IMPROVE AMENITY		1	
NOTES			
Nothing to note			

ARBORCULTURAL CHARACTERISTICS

	RATING
Canopy Density	3
Canopy Dead Wood	3
Insect Attack	1
Disease	2
Epicormic Growth	3
Mistletoe	3
Form	4
Age	2
Tolerance to Disturbance	3
Risk Potential	3
Health / Condition	2

URBAN AMENITY CHARACTERISTICS

	RATING
Contribution to Existing Landscape	2
Potential Contribution to Future Landscape	2
Visual/ Scenic	2
Unique Species	1
Habitat Quality	1
Habitat Value	2
Cultural Value	1
Social Value	1
Scientific Value	1
Remnant Species	1
Landscape Tree Group	

CITY TO LAKE – WEST BASIN



TREE ASSESSMENT

SUMMARY			
TREE NUMBER/GROUP		1252	
REGULATED TREE		N	
REGISTERED TREE		No	
TREE ASSESSMENT			
ARBORCULTURAL ASSESSMENT		M	
URBAN AMENITY ASSESSMENT		M	
RECOMMENDATION	NAME	RETAIN AND MANAGE / REMOVE	
Arborist	ST	RET	
Landscape Architect	SPACELAB		
GENERAL TREE DATA			
Assessment Date	6th May 2014		
Species	Ulmus carpinifolia		
Common Name	Smooth Leaf Elm		
LOCATION			
E: 210647.89999999999		N: 603199.38	
Height (M)	10	Canopy (M)	10
Trunk Circum	1300	No of Trunks	3
TREE MANAGEMENT			
POTENTIAL TO REDUCE RISK			1
POTENTIAL TO IMPROVE AMENITY			1
NOTES			
Dieback			

ARBORCULTURAL CHARACTERISTICS	
	RATING
Canopy Density	3
Canopy Dead Wood	3
Insect Attack	1
Disease	2
Epicormic Growth	3
Mistletoe	3
Form	4
Age	2
Tolerance to Disturbance	3
Risk Potential	3
Health / Condition	2

URBAN AMENITY CHARACTERISTICS	
	RATING
Contribution to Existing Landscape	2
Potential Contribution to Future Landscape	2
Visual/ Scenic	2
Unique Species	1
Habitat Quality	1
Habitat Value	2
Cultural Value	1
Social Value	1
Scientific Value	1
Remnant Species	1
Landscape Tree Group	

CITY TO LAKE – WEST BASIN



TREE ASSESSMENT

SUMMARY			
TREE NUMBER/GROUP		1253	
REGULATED TREE		N	
REGISTERED TREE		No	
TREE ASSESSMENT			
ARBORCULTURAL ASSESSMENT		M	
URBAN AMENITY ASSESSMENT		M	
RECOMMENDATION	NAME	RETAIN AND MANAGE / REMOVE	
Arborist	ST	RET	
Landscape Architect	SPACELAB		
GENERAL TREE DATA			
Assessment Date	6th May 2014		
Species	Ulmus carpinifolia		
Common Name	Smooth Leaf Elm		
LOCATION			
E: 210644.35000000001		N: 603209.06999999995	
Height (M)	6	Canopy (M)	7
Trunk Circum	800	No of Trunks	1
TREE MANAGEMENT			
POTENTIAL TO REDUCE RISK		1	
POTENTIAL TO IMPROVE AMENITY		1	
NOTES			
Nothing to note			

ARBORCULTURAL CHARACTERISTICS	
	RATING
Canopy Density	3
Canopy Dead Wood	3
Insect Attack	1
Disease	2
Epicormic Growth	3
Mistletoe	3
Form	4
Age	2
Tolerance to Disturbance	3
Risk Potential	3
Health / Condition	2

URBAN AMENITY CHARACTERISTICS	
	RATING
Contribution to Existing Landscape	2
Potential Contribution to Future Landscape	2
Visual/ Scenic	2
Unique Species	1
Habitat Quality	1
Habitat Value	2
Cultural Value	1
Social Value	1
Scientific Value	1
Remnant Species	1
Landscape Tree Group	

CITY TO LAKE – WEST BASIN



TREE ASSESSMENT

SUMMARY			
TREE NUMBER/GROUP		1254	
REGULATED TREE		N	
REGISTERED TREE		No	
TREE ASSESSMENT			
ARBORCULTURAL ASSESSMENT		M	
URBAN AMENITY ASSESSMENT		M	
RECOMMENDATION	NAME	RETAIN AND MANAGE / REMOVE	
Arborist	ST	RET	
Landscape Architect	SPACELAB		
GENERAL TREE DATA			
Assessment Date	6th May 2014		
Species	Ulmus carpinifolia		
Common Name	Smooth Leaf Elm		
LOCATION			
E: 210650.31		N: 603216.83999999997	
Height (M)	8	Canopy (M)	8
Trunk Circum	950	No of Trunks	1
TREE MANAGEMENT			
POTENTIAL TO REDUCE RISK		1	
POTENTIAL TO IMPROVE AMENITY		1	
NOTES			
Nothing to note			

ARBORCULTURAL CHARACTERISTICS	
	RATING
Canopy Density	3
Canopy Dead Wood	3
Insect Attack	1
Disease	2
Epicormic Growth	3
Mistletoe	3
Form	4
Age	2
Tolerance to Disturbance	3
Risk Potential	3
Health / Condition	2

URBAN AMENITY CHARACTERISTICS	
	RATING
Contribution to Existing Landscape	2
Potential Contribution to Future Landscape	2
Visual/ Scenic	2
Unique Species	1
Habitat Quality	1
Habitat Value	2
Cultural Value	1
Social Value	1
Scientific Value	1
Remnant Species	1
Landscape Tree Group	

CITY TO LAKE – WEST BASIN



TREE ASSESSMENT

SUMMARY			
TREE NUMBER/GROUP		1255	
REGULATED TREE		N	
REGISTERED TREE		No	
TREE ASSESSMENT			
ARBORCULTURAL ASSESSMENT		M	
URBAN AMENITY ASSESSMENT		M	
RECOMMENDATION	NAME	RETAIN AND MANAGE / REMOVE	
Arborist	ST	RET	
Landscape Architect	SPACELAB		
GENERAL TREE DATA			
Assessment Date	6th May 2014		
Species	Ulmus carpinifolia		
Common Name	Smooth Leaf Elm		
LOCATION			
E: 210647.07999999999		N: 603227.30000000005	
Height (M)	8	Canopy (M)	10
Trunk Circum	1300	No of Trunks	3
TREE MANAGEMENT			
POTENTIAL TO REDUCE RISK			1
POTENTIAL TO IMPROVE AMENITY			1
NOTES			
Dieback			

ARBORICULTURAL CHARACTERISTICS	
	RATING
Canopy Density	3
Canopy Dead Wood	3
Insect Attack	1
Disease	2
Epicormic Growth	3
Mistletoe	3
Form	4
Age	2
Tolerance to Disturbance	3
Risk Potential	3
Health / Condition	2

URBAN AMENITY CHARACTERISTICS	
	RATING
Contribution to Existing Landscape	2
Potential Contribution to Future Landscape	2
Visual/ Scenic	2
Unique Species	1
Habitat Quality	1
Habitat Value	2
Cultural Value	1
Social Value	1
Scientific Value	1
Remnant Species	1
Landscape Tree Group	

CITY TO LAKE – WEST BASIN



TREE ASSESSMENT

SUMMARY			
TREE NUMBER/GROUP			1256
REGULATED TREE			N
REGISTERED TREE			No
TREE ASSESSMENT			
ARBORCULTURAL ASSESSMENT			M
URBAN AMENITY ASSESSMENT			M
RECOMMENDATION	NAME	RETAIN AND MANAGE / REMOVE	
Arborist	ST	RET	
Landscape Architect	SPACELAB		
GENERAL TREE DATA			
Assessment Date	6th May 2014		
Species	Eucalyptus bicostata		
Common Name	Southern Blue Gum		
LOCATION			
E: 210642.54999999999		N: 603235.16000000003	
Height (M)	11	Canopy (M)	8
Trunk Circum	1000	No of Trunks	3
TREE MANAGEMENT			
POTENTIAL TO REDUCE RISK			1
POTENTIAL TO IMPROVE AMENITY			1
NOTES			
Nothing to note			

ARBORCULTURAL CHARACTERISTICS	
	RATING
Canopy Density	3
Canopy Dead Wood	3
Insect Attack	3
Disease	3
Epicormic Growth	3
Mistletoe	3
Form	4
Age	2
Tolerance to Disturbance	2
Risk Potential	2
Health / Condition	3

URBAN AMENITY CHARACTERISTICS	
	RATING
Contribution to Existing Landscape	2
Potential Contribution to Future Landscape	2
Visual/ Scenic	2
Unique Species	1
Habitat Quality	2
Habitat Value	2
Cultural Value	1
Social Value	1
Scientific Value	1
Remnant Species	1
Landscape Tree Group	

CITY TO LAKE – WEST BASIN



TREE ASSESSMENT

SUMMARY			
TREE NUMBER/GROUP		1257	
REGULATED TREE		N	
REGISTERED TREE		No	
TREE ASSESSMENT			
ARBORCULTURAL ASSESSMENT		M	
URBAN AMENITY ASSESSMENT		M	
RECOMMENDATION	NAME	RETAIN AND MANAGE / REMOVE	
Arborist	ST	RET	
Landscape Architect	SPACELAB		
GENERAL TREE DATA			
Assessment Date	6th May 2014		
Species	Eucalyptus bicostata		
Common Name	Southern Blue Gum		
LOCATION			
E: 210641.60000000001		N: 603240.87	
Height (M)	10	Canopy (M)	6
Trunk Circum	800	No of Trunks	3
TREE MANAGEMENT			
POTENTIAL TO REDUCE RISK			1
POTENTIAL TO IMPROVE AMENITY			1
NOTES			
Nothing to note			

ARBORICULTURAL CHARACTERISTICS	
	RATING
Canopy Density	3
Canopy Dead Wood	3
Insect Attack	3
Disease	3
Epicormic Growth	3
Mistletoe	3
Form	4
Age	2
Tolerance to Disturbance	2
Risk Potential	2
Health / Condition	3

URBAN AMENITY CHARACTERISTICS	
	RATING
Contribution to Existing Landscape	2
Potential Contribution to Future Landscape	2
Visual/ Scenic	2
Unique Species	1
Habitat Quality	2
Habitat Value	2
Cultural Value	1
Social Value	1
Scientific Value	1
Remnant Species	1
Landscape Tree Group	

CITY TO LAKE – WEST BASIN

TREE ASSESSMENT



SUMMARY			
TREE NUMBER/GROUP		1258	
REGULATED TREE		Y	
REGISTERED TREE		No	
TREE ASSESSMENT			
ARBORCULTURAL ASSESSMENT		M	
URBAN AMENITY ASSESSMENT		M	
RECOMMENDATION	NAME	RETAIN AND MANAGE / REMOVE	
Arborist	ST	RET	
Landscape Architect	SPACELAB		
GENERAL TREE DATA			
Assessment Date	6th May 2014		
Species	Eucalyptus bicostata		
Common Name	Southern Blue Gum		
LOCATION			
E: 210636.35999999999		N: 603240.83999999997	
Height (M)	13	Canopy (M)	7
Trunk Circum	1300	No of Trunks	3
TREE MANAGEMENT			
POTENTIAL TO REDUCE RISK			1
POTENTIAL TO IMPROVE AMENITY			1
NOTES			
Nothing to note			

ARBORCULTURAL CHARACTERISTICS	
	RATING
Canopy Density	3
Canopy Dead Wood	3
Insect Attack	3
Disease	3
Epicormic Growth	3
Mistletoe	3
Form	4
Age	2
Tolerance to Disturbance	2
Risk Potential	2
Health / Condition	3

URBAN AMENITY CHARACTERISTICS	
	RATING
Contribution to Existing Landscape	2
Potential Contribution to Future Landscape	2
Visual/ Scenic	2
Unique Species	1
Habitat Quality	2
Habitat Value	2
Cultural Value	1
Social Value	1
Scientific Value	1
Remnant Species	1
Landscape Tree Group	

CITY TO LAKE – WEST BASIN



TREE ASSESSMENT

SUMMARY			
TREE NUMBER/GROUP		1259	
REGULATED TREE		Y	
REGISTERED TREE		No	
TREE ASSESSMENT			
ARBORCULTURAL ASSESSMENT		P	
URBAN AMENITY ASSESSMENT		M	
RECOMMENDATION	NAME	RETAIN AND MANAGE / REMOVE	
Arborist	ST	RET	
Landscape Architect	SPACELAB		
GENERAL TREE DATA			
Assessment Date	6th May 2014		
Species	Eucalyptus bicostata		
Common Name	Southern Blue Gum		
LOCATION			
E: 210630.98000000001		N: 603234.91000000003	
Height (M)	13	Canopy (M)	8
Trunk Circum	1300	No of Trunks	1
TREE MANAGEMENT			
POTENTIAL TO REDUCE RISK		2	
POTENTIAL TO IMPROVE AMENITY		2	
NOTES			
Large dead branches			

ARBORCULTURAL CHARACTERISTICS	
	RATING
Canopy Density	2
Canopy Dead Wood	2
Insect Attack	2
Disease	3
Epicormic Growth	3
Mistletoe	3
Form	4
Age	2
Tolerance to Disturbance	2
Risk Potential	2
Health / Condition	2

URBAN AMENITY CHARACTERISTICS	
	RATING
Contribution to Existing Landscape	2
Potential Contribution to Future Landscape	1
Visual/ Scenic	2
Unique Species	1
Habitat Quality	2
Habitat Value	2
Cultural Value	1
Social Value	1
Scientific Value	1
Remnant Species	1
Landscape Tree Group	

CITY TO LAKE – WEST BASIN



TREE ASSESSMENT

SUMMARY			
TREE NUMBER/GROUP		1260	
REGULATED TREE		N	
REGISTERED TREE		No	
TREE ASSESSMENT			
ARBORCULTURAL ASSESSMENT		M	
URBAN AMENITY ASSESSMENT		M	
RECOMMENDATION	NAME	RETAIN AND MANAGE / REMOVE	
Arborist	ST	RET	
Landscape Architect	SPACELAB		
GENERAL TREE DATA			
Assessment Date	6th May 2014		
Species	Eucalyptus leucoxydon		
Common Name	Yellow Gum		
LOCATION			
E: 210625.62		N: 603227.01000000001	
Height (M)	6	Canopy (M)	4
Trunk Circum	400	No of Trunks	1
TREE MANAGEMENT			
POTENTIAL TO REDUCE RISK		1	
POTENTIAL TO IMPROVE AMENITY		1	
NOTES			
Nothing to note			

ARBORCULTURAL CHARACTERISTICS	
	RATING
Canopy Density	2
Canopy Dead Wood	3
Insect Attack	2
Disease	3
Epicormic Growth	3
Mistletoe	3
Form	4
Age	3
Tolerance to Disturbance	2
Risk Potential	3
Health / Condition	2

URBAN AMENITY CHARACTERISTICS	
	RATING
Contribution to Existing Landscape	2
Potential Contribution to Future Landscape	2
Visual/ Scenic	2
Unique Species	1
Habitat Quality	2
Habitat Value	3
Cultural Value	1
Social Value	1
Scientific Value	1
Remnant Species	1
Landscape Tree Group	

CITY TO LAKE – WEST BASIN

DEAD

TREE ASSESSMENT

SUMMARY			
TREE NUMBER/GROUP		1261	
REGULATED TREE			
REGISTERED TREE		No	
TREE ASSESSMENT			
ARBORCULTURAL ASSESSMENT			
URBAN AMENITY ASSESSMENT			
RECOMMENDATION	NAME	RETAIN AND MANAGE / REMOVE	
Arborist	ST	REM	
Landscape Architect	SPACELAB		
GENERAL TREE DATA			
Assessment Date	6th May 2014		
Species	DEAD		
Common Name			
LOCATION			
E: 210638.20999999999		N: 603235.75	
Height (M)	0	Canopy (M)	0
Trunk Circum	0	No of Trunks	1
TREE MANAGEMENT			
POTENTIAL TO REDUCE RISK		0	
POTENTIAL TO IMPROVE AMENITY		0	
NOTES			
Nothing to note			

ARBORICULTURAL CHARACTERISTICS	
	RATING
Canopy Density	0
Canopy Dead Wood	0
Insect Attack	0
Disease	0
Epicormic Growth	0
Mistletoe	0
Form	0
Age	0
Tolerance to Disturbance	0
Risk Potential	0
Health / Condition	0

URBAN AMENITY CHARACTERISTICS	
	RATING
Contribution to Existing Landscape	0
Potential Contribution to Future Landscape	0
Visual/ Scenic	0
Unique Species	0
Habitat Quality	0
Habitat Value	0
Cultural Value	0
Social Value	0
Scientific Value	0
Remnant Species	0
Landscape Tree Group	0

CITY TO LAKE – WEST BASIN



TREE ASSESSMENT

SUMMARY			
TREE NUMBER/GROUP		1262	
REGULATED TREE		Y	
REGISTERED TREE		No	
TREE ASSESSMENT			
ARBORCULTURAL ASSESSMENT		M	
URBAN AMENITY ASSESSMENT		M	
RECOMMENDATION	NAME	RETAIN AND MANAGE / REMOVE	
Arborist	ST	RET	
Landscape Architect	SPACELAB		
GENERAL TREE DATA			
Assessment Date	6th May 2014		
Species	Eucalyptus bicostata		
Common Name	Southern Blue Gum		
LOCATION			
E: 210617.79999999999		N: 603227.62	
Height (M)	7	Canopy (M)	6
Trunk Circum	800	No of Trunks	1
TREE MANAGEMENT			
POTENTIAL TO REDUCE RISK		2	
POTENTIAL TO IMPROVE AMENITY		2	
NOTES			
Nothing to note			

ARBORCULTURAL CHARACTERISTICS	
	RATING
Canopy Density	3
Canopy Dead Wood	3
Insect Attack	3
Disease	3
Epicormic Growth	3
Mistletoe	3
Form	4
Age	2
Tolerance to Disturbance	2
Risk Potential	2
Health / Condition	3

URBAN AMENITY CHARACTERISTICS	
	RATING
Contribution to Existing Landscape	2
Potential Contribution to Future Landscape	2
Visual/ Scenic	2
Unique Species	1
Habitat Quality	2
Habitat Value	3
Cultural Value	1
Social Value	1
Scientific Value	1
Remnant Species	1
Landscape Tree Group	

CITY TO LAKE – WEST BASIN



TREE ASSESSMENT

SUMMARY			
TREE NUMBER/GROUP		1263	
REGULATED TREE		Y	
REGISTERED TREE		No	
TREE ASSESSMENT			
ARBORCULTURAL ASSESSMENT		P	
URBAN AMENITY ASSESSMENT		M	
RECOMMENDATION	NAME	RETAIN AND MANAGE / REMOVE	
Arborist	ST	REM	
Landscape Architect	SPACELAB		
GENERAL TREE DATA			
Assessment Date	6th May 2014		
Species	Populus alba		
Common Name	White poplar		
LOCATION			
E: 210568.32000000001		N: 602803.13	
Height (M)	9	Canopy (M)	12
Trunk Circum	1300	No of Trunks	1
TREE MANAGEMENT			
POTENTIAL TO REDUCE RISK		2	
POTENTIAL TO IMPROVE AMENITY		2	
NOTES			
Weed species, dieback			

ARBORICULTURAL CHARACTERISTICS	
	RATING
Canopy Density	3
Canopy Dead Wood	2
Insect Attack	3
Disease	2
Epicormic Growth	3
Mistletoe	3
Form	4
Age	2
Tolerance to Disturbance	3
Risk Potential	2
Health / Condition	2

URBAN AMENITY CHARACTERISTICS	
	RATING
Contribution to Existing Landscape	2
Potential Contribution to Future Landscape	2
Visual/ Scenic	2
Unique Species	1
Habitat Quality	2
Habitat Value	2
Cultural Value	1
Social Value	1
Scientific Value	1
Remnant Species	1
Landscape Tree Group	

CITY TO LAKE – WEST BASIN



TREE ASSESSMENT

SUMMARY			
TREE NUMBER/GROUP			1264
REGULATED TREE			N
REGISTERED TREE			No
TREE ASSESSMENT			
ARBORCULTURAL ASSESSMENT			M
URBAN AMENITY ASSESSMENT			M
RECOMMENDATION	NAME	RETAIN AND MANAGE / REMOVE	
Arborist	ST	RET	
Landscape Architect	SPACELAB		
GENERAL TREE DATA			
Assessment Date	6th May 2014		
Species	Eucalyptus bicostata		
Common Name	Southern Blue Gum		
LOCATION			
E: 210616.34		N: 603224.91000000003	
Height (M)	11	Canopy (M)	6
Trunk Circum	800	No of Trunks	1
TREE MANAGEMENT			
POTENTIAL TO REDUCE RISK			2
POTENTIAL TO IMPROVE AMENITY			2
NOTES			
Nothing to note			

ARBORCULTURAL CHARACTERISTICS	
	RATING
Canopy Density	3
Canopy Dead Wood	3
Insect Attack	3
Disease	3
Epicormic Growth	3
Mistletoe	3
Form	4
Age	2
Tolerance to Disturbance	2
Risk Potential	2
Health / Condition	3

URBAN AMENITY CHARACTERISTICS	
	RATING
Contribution to Existing Landscape	2
Potential Contribution to Future Landscape	2
Visual/ Scenic	2
Unique Species	1
Habitat Quality	2
Habitat Value	3
Cultural Value	1
Social Value	1
Scientific Value	1
Remnant Species	1
Landscape Tree Group	

CITY TO LAKE – WEST BASIN



TREE ASSESSMENT

SUMMARY			
TREE NUMBER/GROUP		1265	
REGULATED TREE		N	
REGISTERED TREE		No	
TREE ASSESSMENT			
ARBORCULTURAL ASSESSMENT		P	
URBAN AMENITY ASSESSMENT		M	
RECOMMENDATION	NAME	RETAIN AND MANAGE / REMOVE	
Arborist	ST	REM	
Landscape Architect	SPACELAB		
GENERAL TREE DATA			
Assessment Date	6th May 2014		
Species	Populus deltoides		
Common Name	Cottonwood		
LOCATION			
E: 210580.06		N: 602806.43999999994	
Height (M)	11	Canopy (M)	10
Trunk Circum	1200	No of Trunks	1
TREE MANAGEMENT			
POTENTIAL TO REDUCE RISK		2	
POTENTIAL TO IMPROVE AMENITY		2	
NOTES			
Dieback			

ARBORICULTURAL CHARACTERISTICS	
	RATING
Canopy Density	2
Canopy Dead Wood	3
Insect Attack	2
Disease	2
Epicormic Growth	3
Mistletoe	3
Form	4
Age	2
Tolerance to Disturbance	3
Risk Potential	2
Health / Condition	3

URBAN AMENITY CHARACTERISTICS	
	RATING
Contribution to Existing Landscape	2
Potential Contribution to Future Landscape	2
Visual/ Scenic	2
Unique Species	1
Habitat Quality	2
Habitat Value	2
Cultural Value	1
Social Value	1
Scientific Value	1
Remnant Species	1
Landscape Tree Group	

CITY TO LAKE – WEST BASIN

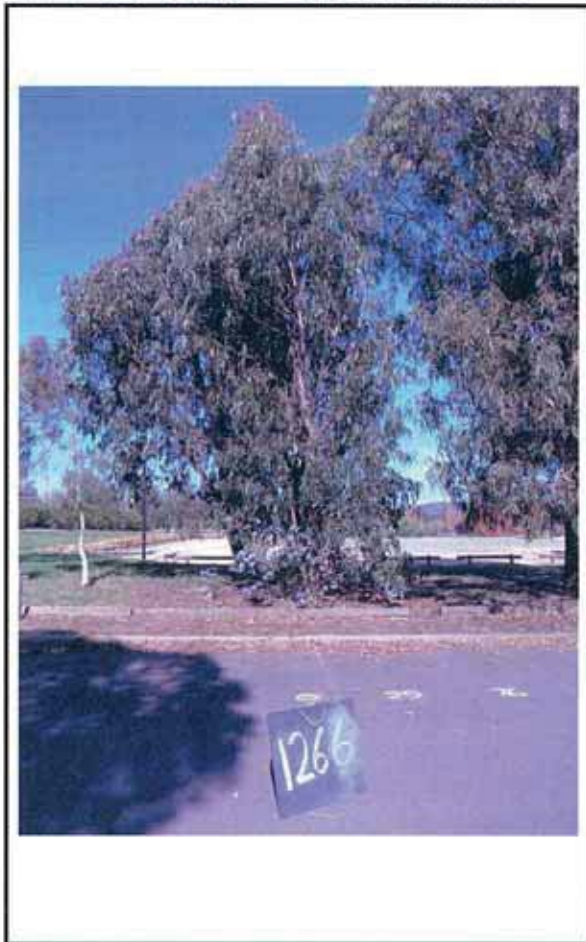

TREE ASSESSMENT

SUMMARY			
TREE NUMBER/GROUP			1266
REGULATED TREE			N
REGISTERED TREE			No
TREE ASSESSMENT			
ARBORCULTURAL ASSESSMENT			M
URBAN AMENITY ASSESSMENT			M
RECOMMENDATION	NAME	RETAIN AND MANAGE / REMOVE	
Arborist	ST	RET	
Landscape Architect	SPACELAB		
GENERAL TREE DATA			
Assessment Date	6th May 2014		
Species	Eucalyptus bicostata		
Common Name	Southern Blue Gum		
LOCATION			
E: 210612.78		N: 603226.21999999997	
Height (M)	11	Canopy (M)	2
Trunk Circum	700	No of Trunks	1
TREE MANAGEMENT			
POTENTIAL TO REDUCE RISK			2
POTENTIAL TO IMPROVE AMENITY			2
NOTES			
Nothing to note			

ARBORCULTURAL CHARACTERISTICS	
	RATING
Canopy Density	3
Canopy Dead Wood	3
Insect Attack	3
Disease	3
Epicormic Growth	3
Mistletoe	3
Form	4
Age	2
Tolerance to Disturbance	2
Risk Potential	2
Health / Condition	3

URBAN AMENITY CHARACTERISTICS	
	RATING
Contribution to Existing Landscape	2
Potential Contribution to Future Landscape	2
Visual/ Scenic	2
Unique Species	1
Habitat Quality	2
Habitat Value	3
Cultural Value	1
Social Value	1
Scientific Value	1
Remnant Species	1
Landscape Tree Group	

CITY TO LAKE – WEST BASIN



TREE ASSESSMENT

SUMMARY			
TREE NUMBER/GROUP		1268	
REGULATED TREE		Y	
REGISTERED TREE		No	
TREE ASSESSMENT			
ARBORCULTURAL ASSESSMENT		H	
URBAN AMENITY ASSESSMENT		H	
RECOMMENDATION	NAME	RETAIN AND MANAGE / REMOVE	
Arborist	ST	RET	
Landscape Architect	SPACELAB		
GENERAL TREE DATA			
Assessment Date	6th May 2014		
Species	Eucalyptus bicostata		
Common Name	Southern Blue Gum		
LOCATION			
E: 210610.07999999999		N: 603229.78000000003	
Height (M)	13	Canopy (M)	8
Trunk Circum	1450	No of Trunks	1
TREE MANAGEMENT			
POTENTIAL TO REDUCE RISK			2
POTENTIAL TO IMPROVE AMENITY			2
NOTES			
Nothing to note			

ARBORCULTURAL CHARACTERISTICS	
	RATING
Canopy Density	3
Canopy Dead Wood	3
Insect Attack	3
Disease	3
Epicormic Growth	3
Mistletoe	3
Form	4
Age	2
Tolerance to Disturbance	2
Risk Potential	2
Health / Condition	3

URBAN AMENITY CHARACTERISTICS	
	RATING
Contribution to Existing Landscape	2
Potential Contribution to Future Landscape	2
Visual/ Scenic	2
Unique Species	1
Habitat Quality	2
Habitat Value	3
Cultural Value	1
Social Value	1
Scientific Value	1
Remnant Species	1
Landscape Tree Group	

CITY TO LAKE – WEST BASIN



TREE ASSESSMENT

SUMMARY			
TREE NUMBER/GROUP		1270	
REGULATED TREE		N	
REGISTERED TREE		No	
TREE ASSESSMENT			
ARBORCULTURAL ASSESSMENT		P	
URBAN AMENITY ASSESSMENT		L	
RECOMMENDATION	NAME	RETAIN AND MANAGE / REMOVE	
Arborist	ST	REM	
Landscape Architect	SPACELAB		
GENERAL TREE DATA			
Assessment Date	6th May 2014		
Species	Eucalyptus mannifera		
Common Name	White brittle gum		
LOCATION			
E: 210588.56		N: 603218.87	
Height (M)	8	Canopy (M)	3
Trunk Circum	650	No of Trunks	1
TREE MANAGEMENT			
POTENTIAL TO REDUCE RISK		2	
POTENTIAL TO IMPROVE AMENITY		2	
NOTES			
Nothing to note			

ARBORCULTURAL CHARACTERISTICS	
	RATING
Canopy Density	2
Canopy Dead Wood	3
Insect Attack	2
Disease	3
Epicormic Growth	3
Mistletoe	3
Form	2
Age	2
Tolerance to Disturbance	2
Risk Potential	1
Health / Condition	2

URBAN AMENITY CHARACTERISTICS	
	RATING
Contribution to Existing Landscape	1
Potential Contribution to Future Landscape	1
Visual/ Scenic	1
Unique Species	1
Habitat Quality	2
Habitat Value	2
Cultural Value	1
Social Value	1
Scientific Value	1
Remnant Species	1
Landscape Tree Group	

CITY TO LAKE – WEST BASIN

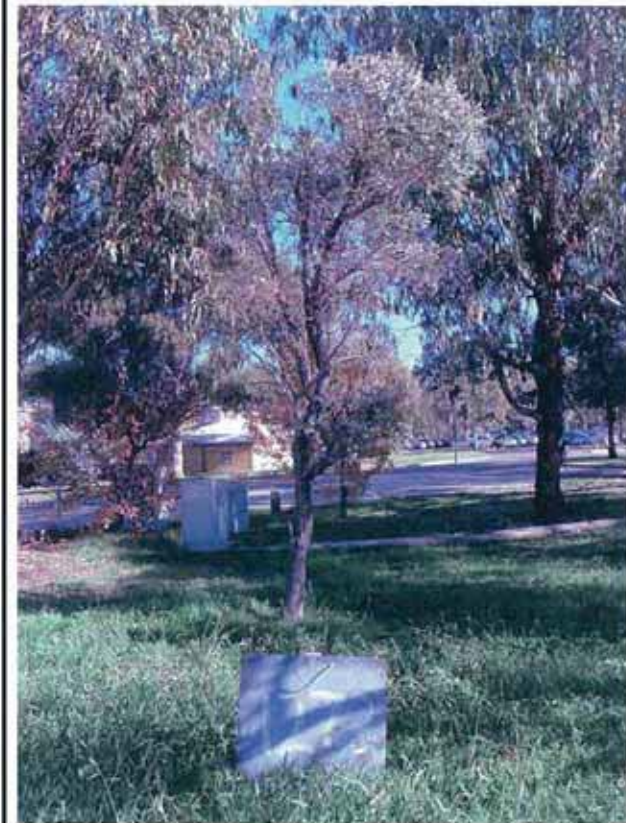

TREE ASSESSMENT

SUMMARY			
TREE NUMBER/GROUP		1272	
REGULATED TREE		N	
REGISTERED TREE		No	
TREE ASSESSMENT			
ARBORCULTURAL ASSESSMENT		P	
URBAN AMENITY ASSESSMENT		L	
RECOMMENDATION	NAME	RETAIN AND MANAGE / REMOVE	
Arborist	ST	REM	
Landscape Architect	SPACELAB		
GENERAL TREE DATA			
Assessment Date	6th May 2014		
Species	Eucalyptus sp.		
Common Name	Gum		
LOCATION			
E: 210580.66		N: 603219.29000000004	
Height (M)	5	Canopy (M)	3
Trunk Circum	350	No of Trunks	1
TREE MANAGEMENT			
POTENTIAL TO REDUCE RISK		1	
POTENTIAL TO IMPROVE AMENITY		1	
NOTES			
Nothing to note			

ARBORICULTURAL CHARACTERISTICS	
	RATING
Canopy Density	1
Canopy Dead Wood	1
Insect Attack	1
Disease	1
Epicormic Growth	3
Mistletoe	3
Form	3
Age	2
Tolerance to Disturbance	1
Risk Potential	1
Health / Condition	1

URBAN AMENITY CHARACTERISTICS	
	RATING
Contribution to Existing Landscape	1
Potential Contribution to Future Landscape	1
Visual/ Scenic	1
Unique Species	1
Habitat Quality	1
Habitat Value	1
Cultural Value	1
Social Value	1
Scientific Value	1
Remnant Species	1
Landscape Tree Group	

CITY TO LAKE – WEST BASIN

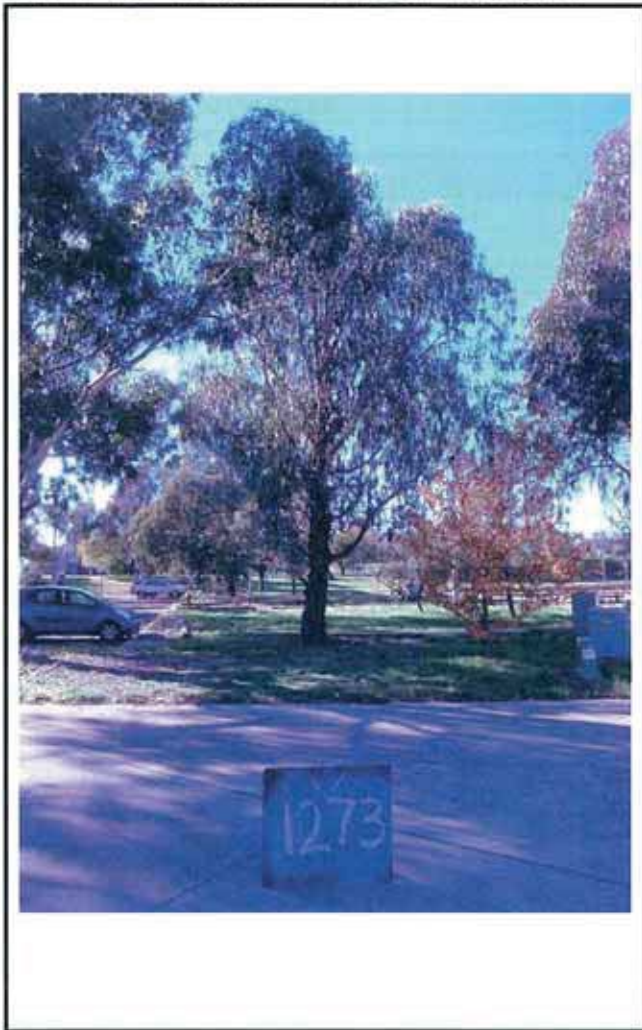

TREE ASSESSMENT

SUMMARY			
TREE NUMBER/GROUP		1273	
REGULATED TREE		N	
REGISTERED TREE		No	
TREE ASSESSMENT			
ARBORCULTURAL ASSESSMENT		M	
URBAN AMENITY ASSESSMENT		M	
RECOMMENDATION	NAME	RETAIN AND MANAGE / REMOVE	
Arborist	ST	RET	
Landscape Architect	SPACELAB		
GENERAL TREE DATA			
Assessment Date	6th May 2014		
Species	Eucalyptus maidenii		
Common Name	Maiden's Gum		
LOCATION			
E: 210575.39999999999		N: 603226.15000000002	
Height (M)	9	Canopy (M)	7
Trunk Circum	1300	No of Trunks	1
TREE MANAGEMENT			
POTENTIAL TO REDUCE RISK			2
POTENTIAL TO IMPROVE AMENITY			1
NOTES			
Nothing to note			

ARBORCULTURAL CHARACTERISTICS	
	RATING
Canopy Density	3
Canopy Dead Wood	3
Insect Attack	3
Disease	2
Epicormic Growth	3
Mistletoe	3
Form	4
Age	2
Tolerance to Disturbance	2
Risk Potential	2
Health / Condition	2

URBAN AMENITY CHARACTERISTICS	
	RATING
Contribution to Existing Landscape	2
Potential Contribution to Future Landscape	2
Visual/ Scenic	2
Unique Species	1
Habitat Quality	2
Habitat Value	2
Cultural Value	1
Social Value	1
Scientific Value	1
Remnant Species	1
Landscape Tree Group	

CITY TO LAKE – WEST BASIN



TREE ASSESSMENT

SUMMARY			
TREE NUMBER/GROUP		1274	
REGULATED TREE		Y	
REGISTERED TREE		No	
TREE ASSESSMENT			
ARBORCULTURAL ASSESSMENT		P	
URBAN AMENITY ASSESSMENT		M	
RECOMMENDATION	NAME	RETAIN AND MANAGE / REMOVE	
Arborist	ST	REM	
Landscape Architect	SPACELAB		
GENERAL TREE DATA			
Assessment Date	6th May 2014		
Species	Populus alba		
Common Name	White poplar		
LOCATION			
E: 210588.59		N: 602840.45999999996	
Height (M)	14	Canopy (M)	12
Trunk Circum	1700	No of Trunks	1
TREE MANAGEMENT			
POTENTIAL TO REDUCE RISK		2	
POTENTIAL TO IMPROVE AMENITY		2	
NOTES			
Weed species, dieback			

ARBORICULTURAL CHARACTERISTICS	
	RATING
Canopy Density	3
Canopy Dead Wood	2
Insect Attack	3
Disease	2
Epicormic Growth	3
Mistletoe	3
Form	4
Age	2
Tolerance to Disturbance	3
Risk Potential	2
Health / Condition	2

URBAN AMENITY CHARACTERISTICS	
	RATING
Contribution to Existing Landscape	2
Potential Contribution to Future Landscape	2
Visual/ Scenic	2
Unique Species	1
Habitat Quality	2
Habitat Value	2
Cultural Value	1
Social Value	1
Scientific Value	1
Remnant Species	1
Landscape Tree Group	

CITY TO LAKE – WEST BASIN



TREE ASSESSMENT

SUMMARY			
TREE NUMBER/GROUP		1275	
REGULATED TREE		Y	
REGISTERED TREE		No	
TREE ASSESSMENT			
ARBORCULTURAL ASSESSMENT		M	
URBAN AMENITY ASSESSMENT		H	
RECOMMENDATION	NAME	RETAIN AND MANAGE / REMOVE	
Arborist	ST	RET	
Landscape Architect	SPACELAB		
GENERAL TREE DATA			
Assessment Date	6th May 2014		
Species	Eucalyptus maidenii		
Common Name	Maiden's Gum		
LOCATION			
E: 210572.79999999999		N: 603233.5	
Height (M)	15	Canopy (M)	14
Trunk Circum	1900	No of Trunks	1
TREE MANAGEMENT			
POTENTIAL TO REDUCE RISK			2
POTENTIAL TO IMPROVE AMENITY			1
NOTES			
Poor union at 5m			

ARBORCULTURAL CHARACTERISTICS	
	RATING
Canopy Density	3
Canopy Dead Wood	3
Insect Attack	3
Disease	3
Epicormic Growth	3
Mistletoe	3
Form	4
Age	2
Tolerance to Disturbance	2
Risk Potential	1
Health / Condition	2

URBAN AMENITY CHARACTERISTICS	
	RATING
Contribution to Existing Landscape	3
Potential Contribution to Future Landscape	2
Visual/ Scenic	2
Unique Species	1
Habitat Quality	2
Habitat Value	3
Cultural Value	1
Social Value	1
Scientific Value	1
Remnant Species	1
Landscape Tree Group	

CITY TO LAKE – WEST BASIN

TREE ASSESSMENT



SUMMARY			
TREE NUMBER/GROUP		1276	
REGULATED TREE		Y	
REGISTERED TREE		No	
TREE ASSESSMENT			
ARBORCULTURAL ASSESSMENT		P	
URBAN AMENITY ASSESSMENT		M	
RECOMMENDATION	NAME	RETAIN AND MANAGE / REMOVE	
Arborist	ST	REM	
Landscape Architect	SPACELAB		
GENERAL TREE DATA			
Assessment Date	6th May 2014		
Species	Populus deltoides		
Common Name	Cottonwood		
LOCATION			
E: 210593.53		N: 602850.21999999997	
Height (M)	12	Canopy (M)	10
Trunk Circum	1550	No of Trunks	1
TREE MANAGEMENT			
POTENTIAL TO REDUCE RISK		2	
POTENTIAL TO IMPROVE AMENITY		2	
NOTES			
Dieback			

ARBORCULTURAL CHARACTERISTICS	
	RATING
Canopy Density	2
Canopy Dead Wood	3
Insect Attack	2
Disease	2
Epicormic Growth	3
Mistletoe	3
Form	4
Age	2
Tolerance to Disturbance	3
Risk Potential	2
Health / Condition	3

URBAN AMENITY CHARACTERISTICS	
	RATING
Contribution to Existing Landscape	2
Potential Contribution to Future Landscape	2
Visual/ Scenic	2
Unique Species	1
Habitat Quality	2
Habitat Value	2
Cultural Value	1
Social Value	1
Scientific Value	1
Remnant Species	1
Landscape Tree Group	

CITY TO LAKE – WEST BASIN

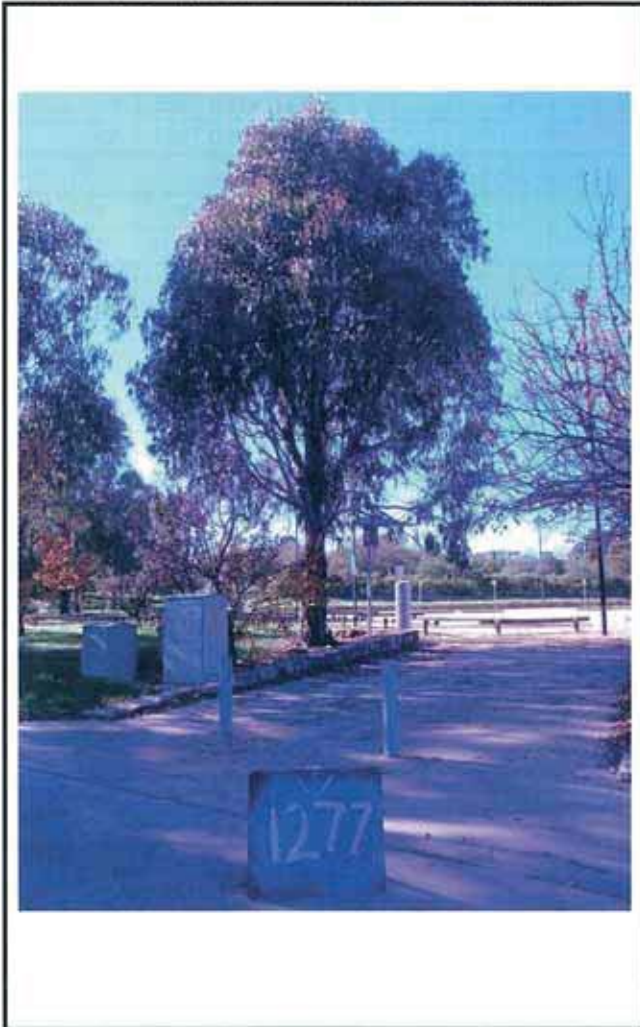

TREE ASSESSMENT

SUMMARY			
TREE NUMBER/GROUP		1277	
REGULATED TREE		N	
REGISTERED TREE		No	
TREE ASSESSMENT			
ARBORCULTURAL ASSESSMENT		M	
URBAN AMENITY ASSESSMENT		M	
RECOMMENDATION	NAME	RETAIN AND MANAGE / REMOVE	
Arborist	ST	RET	
Landscape Architect	SPACELAB		
GENERAL TREE DATA			
Assessment Date	6th May 2014		
Species	Eucalyptus maidenii		
Common Name	Maiden's Gum		
LOCATION			
E: 210575.10999999999		N: 603216.06000000006	
Height (M)	11	Canopy (M)	10
Trunk Circum	1450	No of Trunks	1
TREE MANAGEMENT			
POTENTIAL TO REDUCE RISK		2	
POTENTIAL TO IMPROVE AMENITY		2	
NOTES			
Nothing to note			

ARBORCULTURAL CHARACTERISTICS	
	RATING
Canopy Density	3
Canopy Dead Wood	3
Insect Attack	3
Disease	2
Epicormic Growth	3
Mistletoe	3
Form	4
Age	2
Tolerance to Disturbance	2
Risk Potential	2
Health / Condition	3

URBAN AMENITY CHARACTERISTICS	
	RATING
Contribution to Existing Landscape	2
Potential Contribution to Future Landscape	2
Visual/ Scenic	2
Unique Species	1
Habitat Quality	2
Habitat Value	3
Cultural Value	1
Social Value	1
Scientific Value	1
Remnant Species	1
Landscape Tree Group	

CITY TO LAKE – WEST BASIN



TREE ASSESSMENT

SUMMARY			
TREE NUMBER/GROUP		1278	
REGULATED TREE		N	
REGISTERED TREE		No	
TREE ASSESSMENT			
ARBORCULTURAL ASSESSMENT		P	
URBAN AMENITY ASSESSMENT		L	
RECOMMENDATION	NAME	RETAIN AND MANAGE / REMOVE	
Arborist	ST	REM	
Landscape Architect	SPACELAB		
GENERAL TREE DATA			
Assessment Date	6th May 2014		
Species	Populus deltoides		
Common Name	Cottonwood		
LOCATION			
E: 210595.35999999999		N: 602861.23999999999	
Height (M)	8	Canopy (M)	6
Trunk Circum	1450	No of Trunks	1
TREE MANAGEMENT			
POTENTIAL TO REDUCE RISK		2	
POTENTIAL TO IMPROVE AMENITY		2	
NOTES			
Nothing to note			

ARBORICULTURAL CHARACTERISTICS	
	RATING
Canopy Density	1
Canopy Dead Wood	1
Insect Attack	3
Disease	3
Epicormic Growth	3
Mistletoe	3
Form	4
Age	2
Tolerance to Disturbance	3
Risk Potential	2
Health / Condition	1

URBAN AMENITY CHARACTERISTICS	
	RATING
Contribution to Existing Landscape	1
Potential Contribution to Future Landscape	1
Visual/ Scenic	1
Unique Species	1
Habitat Quality	1
Habitat Value	1
Cultural Value	1
Social Value	1
Scientific Value	1
Remnant Species	1
Landscape Tree Group	

CITY TO LAKE – WEST BASIN

TREE ASSESSMENT

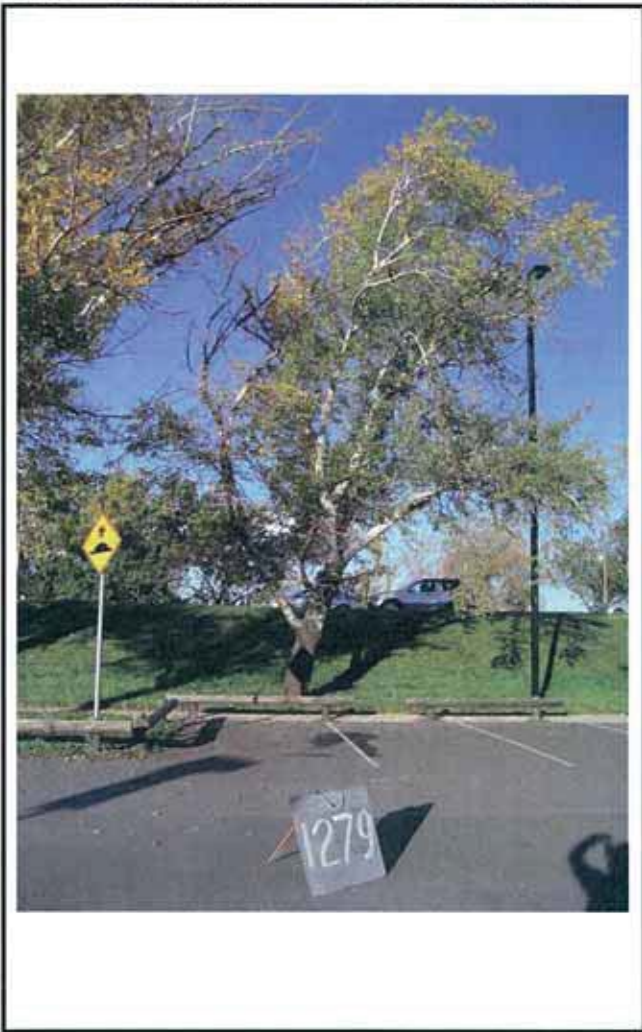

SUMMARY			
TREE NUMBER/GROUP		1279	
REGULATED TREE		Y	
REGISTERED TREE		No	
TREE ASSESSMENT			
ARBORCULTURAL ASSESSMENT		P	
URBAN AMENITY ASSESSMENT		M	
RECOMMENDATION	NAME	RETAIN AND MANAGE / REMOVE	
Arborist	ST	REM	
Landscape Architect	SPACELAB		
GENERAL TREE DATA			
Assessment Date	6th May 2014		
Species	Populus alba		
Common Name	White poplar		
LOCATION			
E: 210598.20000000001		N: 602883.70999999996	
Height (M)	14	Canopy (M)	12
Trunk Circum	1800	No of Trunks	1
TREE MANAGEMENT			
POTENTIAL TO REDUCE RISK		2	
POTENTIAL TO IMPROVE AMENITY		2	
NOTES			
Weed species, dieback			

ARBORCULTURAL CHARACTERISTICS	
	RATING
Canopy Density	3
Canopy Dead Wood	2
Insect Attack	3
Disease	2
Epicormic Growth	3
Mistletoe	3
Form	4
Age	2
Tolerance to Disturbance	3
Risk Potential	2
Health / Condition	2

URBAN AMENITY CHARACTERISTICS	
	RATING
Contribution to Existing Landscape	2
Potential Contribution to Future Landscape	2
Visual/ Scenic	2
Unique Species	1
Habitat Quality	2
Habitat Value	2
Cultural Value	1
Social Value	1
Scientific Value	1
Remnant Species	1
Landscape Tree Group	

CITY TO LAKE – WEST BASIN



TREE ASSESSMENT

SUMMARY			
TREE NUMBER/GROUP		1280	
REGULATED TREE		Y	
REGISTERED TREE		No	
TREE ASSESSMENT			
ARBORCULTURAL ASSESSMENT		P	
URBAN AMENITY ASSESSMENT		M	
RECOMMENDATION	NAME	RETAIN AND MANAGE / REMOVE	
Arborist	ST	REM	
Landscape Architect	SPACELAB		
GENERAL TREE DATA			
Assessment Date	6th May 2014		
Species	Populus alba		
Common Name	White poplar		
LOCATION			
E: 210593.23000000001		N: 602890.85999999999	
Height (M)	13	Canopy (M)	10
Trunk Circum	1600	No of Trunks	1
TREE MANAGEMENT			
POTENTIAL TO REDUCE RISK		2	
POTENTIAL TO IMPROVE AMENITY		2	
NOTES			
Weed species, dieback			

ARBORICULTURAL CHARACTERISTICS	
	RATING
Canopy Density	3
Canopy Dead Wood	2
Insect Attack	3
Disease	2
Epicormic Growth	3
Mistletoe	3
Form	4
Age	2
Tolerance to Disturbance	3
Risk Potential	2
Health / Condition	2

URBAN AMENITY CHARACTERISTICS	
	RATING
Contribution to Existing Landscape	2
Potential Contribution to Future Landscape	2
Visual/ Scenic	2
Unique Species	1
Habitat Quality	2
Habitat Value	2
Cultural Value	1
Social Value	1
Scientific Value	1
Remnant Species	1
Landscape Tree Group	

CITY TO LAKE – WEST BASIN

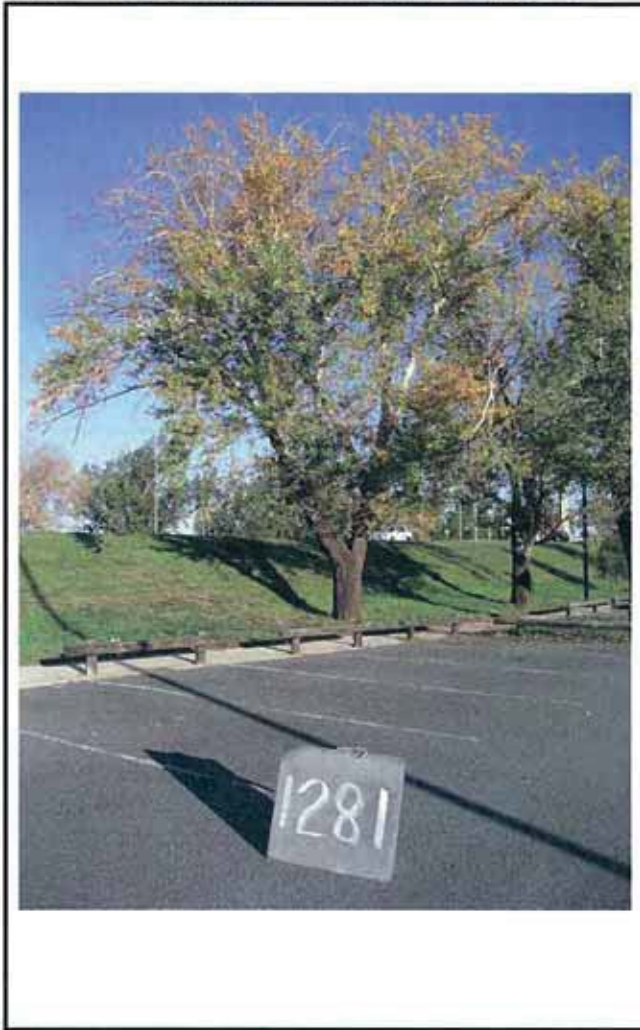

TREE ASSESSMENT

SUMMARY			
TREE NUMBER/GROUP		1281	
REGULATED TREE		Y	
REGISTERED TREE		No	
TREE ASSESSMENT			
ARBORCULTURAL ASSESSMENT		P	
URBAN AMENITY ASSESSMENT		M	
RECOMMENDATION	NAME	RETAIN AND MANAGE / REMOVE	
Arborist	ST	REM	
Landscape Architect	SPACELAB		
GENERAL TREE DATA			
Assessment Date	6th May 2014		
Species	Populus alba		
Common Name	White poplar		
LOCATION			
E: 210599.60999999999		N: 602893.39000000001	
Height (M)	15	Canopy (M)	13
Trunk Circum	2200	No of Trunks	1
TREE MANAGEMENT			
POTENTIAL TO REDUCE RISK		2	
POTENTIAL TO IMPROVE AMENITY		2	
NOTES			
Weed species, dieback			

ARBORCULTURAL CHARACTERISTICS	
	RATING
Canopy Density	3
Canopy Dead Wood	2
Insect Attack	3
Disease	2
Epicormic Growth	3
Mistletoe	3
Form	4
Age	2
Tolerance to Disturbance	3
Risk Potential	2
Health / Condition	2

URBAN AMENITY CHARACTERISTICS	
	RATING
Contribution to Existing Landscape	2
Potential Contribution to Future Landscape	2
Visual/ Scenic	2
Unique Species	1
Habitat Quality	2
Habitat Value	2
Cultural Value	1
Social Value	1
Scientific Value	1
Remnant Species	1
Landscape Tree Group	

CITY TO LAKE – WEST BASIN



TREE ASSESSMENT

SUMMARY			
TREE NUMBER/GROUP		1285	
REGULATED TREE		Y	
REGISTERED TREE		No	
TREE ASSESSMENT			
ARBORCULTURAL ASSESSMENT		M	
URBAN AMENITY ASSESSMENT		M	
RECOMMENDATION	NAME	RETAIN AND MANAGE / REMOVE	
Arborist	ST	RET	
Landscape Architect	SPACELAB		
GENERAL TREE DATA			
Assessment Date	6th May 2014		
Species	Populus alba		
Common Name	White poplar		
LOCATION			
E: 210516.29999999999		N: 603181.51000000001	
Height (M)	12	Canopy (M)	10
Trunk Circum	1800	No of Trunks	1
TREE MANAGEMENT			
POTENTIAL TO REDUCE RISK			2
POTENTIAL TO IMPROVE AMENITY			2
NOTES			
Weed species			

ARBORCULTURAL CHARACTERISTICS	
	RATING
Canopy Density	3
Canopy Dead Wood	3
Insect Attack	3
Disease	2
Epicormic Growth	3
Mistletoe	3
Form	4
Age	2
Tolerance to Disturbance	3
Risk Potential	2
Health / Condition	2

URBAN AMENITY CHARACTERISTICS	
	RATING
Contribution to Existing Landscape	2
Potential Contribution to Future Landscape	2
Visual/ Scenic	2
Unique Species	1
Habitat Quality	2
Habitat Value	2
Cultural Value	1
Social Value	1
Scientific Value	1
Remnant Species	1
Landscape Tree Group	

CITY TO LAKE – WEST BASIN



TREE ASSESSMENT

SUMMARY			
TREE NUMBER/GROUP	1286		
REGULATED TREE	Y		
REGISTERED TREE	No		
TREE ASSESSMENT			
ARBORCULTURAL ASSESSMENT	H		
URBAN AMENITY ASSESSMENT	H		
RECOMMENDATION	NAME	RETAIN AND MANAGE / REMOVE	
Arborist	ST	RET	
Landscape Architect	SPACELAB		
GENERAL TREE DATA			
Assessment Date	6th May 2014		
Species	Populus alba		
Common Name	White poplar		
LOCATION			
E: 210510.94	N: 603192.48999999999		
Height (M)	10.5	Canopy (M)	16
Trunk Circum	2100	No of Trunks	1
TREE MANAGEMENT			
POTENTIAL TO REDUCE RISK			1
POTENTIAL TO IMPROVE AMENITY			1
NOTES			
Weed species			

ARBORCULTURAL CHARACTERISTICS	
	RATING
Canopy Density	3
Canopy Dead Wood	3
Insect Attack	3
Disease	3
Epicormic Growth	3
Mistletoe	3
Form	4
Age	2
Tolerance to Disturbance	2
Risk Potential	3
Health / Condition	3

URBAN AMENITY CHARACTERISTICS	
	RATING
Contribution to Existing Landscape	3
Potential Contribution to Future Landscape	3
Visual/ Scenic	3
Unique Species	1
Habitat Quality	2
Habitat Value	3
Cultural Value	1
Social Value	1
Scientific Value	1
Remnant Species	1
Landscape Tree Group	

CITY TO LAKE – WEST BASIN



TREE ASSESSMENT

SUMMARY			
TREE NUMBER/GROUP		1291	
REGULATED TREE		N	
REGISTERED TREE		No	
TREE ASSESSMENT			
ARBORCULTURAL ASSESSMENT		H	
URBAN AMENITY ASSESSMENT		H	
RECOMMENDATION	NAME	RETAIN AND MANAGE / REMOVE	
Arborist	ST	RET	
Landscape Architect	SPACELAB		
GENERAL TREE DATA			
Assessment Date	6th May 2014		
Species	Acer negundo		
Common Name	Box Elder		
LOCATION			
E: 210558.53		N: 603076.91000000003	
Height (M)	7	Canopy (M)	6
Trunk Circum	650	No of Trunks	1
TREE MANAGEMENT			
POTENTIAL TO REDUCE RISK		1	
POTENTIAL TO IMPROVE AMENITY		1	
NOTES			
Nothing to note			

ARBORCULTURAL CHARACTERISTICS	
	RATING
Canopy Density	3
Canopy Dead Wood	3
Insect Attack	3
Disease	3
Epicormic Growth	3
Mistletoe	3
Form	4
Age	2
Tolerance to Disturbance	3
Risk Potential	3
Health / Condition	3

URBAN AMENITY CHARACTERISTICS	
	RATING
Contribution to Existing Landscape	3
Potential Contribution to Future Landscape	2
Visual/ Scenic	3
Unique Species	1
Habitat Quality	2
Habitat Value	3
Cultural Value	1
Social Value	1
Scientific Value	1
Remnant Species	1
Landscape Tree Group	

CITY TO LAKE – WEST BASIN

TREE ASSESSMENT



SUMMARY			
TREE NUMBER/GROUP		1292	
REGULATED TREE		N	
REGISTERED TREE		No	
TREE ASSESSMENT			
ARBORCULTURAL ASSESSMENT		H	
URBAN AMENITY ASSESSMENT		H	
RECOMMENDATION	NAME	RETAIN AND MANAGE / REMOVE	
Arborist	ST	RET	
Landscape Architect	SPACELAB		
GENERAL TREE DATA			
Assessment Date	6th May 2014		
Species	Acer negundo		
Common Name	Box Elder		
LOCATION			
E: 210557.48999999999		N: 603071.82999999996	
Height (M)	7	Canopy (M)	6
Trunk Circum	650	No of Trunks	1
TREE MANAGEMENT			
POTENTIAL TO REDUCE RISK		1	
POTENTIAL TO IMPROVE AMENITY		1	
NOTES			
Nothing to note			

ARBORCULTURAL CHARACTERISTICS	
	RATING
Canopy Density	3
Canopy Dead Wood	3
Insect Attack	3
Disease	3
Epicormic Growth	3
Mistletoe	3
Form	4
Age	2
Tolerance to Disturbance	3
Risk Potential	3
Health / Condition	3

URBAN AMENITY CHARACTERISTICS	
	RATING
Contribution to Existing Landscape	3
Potential Contribution to Future Landscape	2
Visual/ Scenic	3
Unique Species	1
Habitat Quality	2
Habitat Value	3
Cultural Value	1
Social Value	1
Scientific Value	1
Remnant Species	1
Landscape Tree Group	

CITY TO LAKE – WEST BASIN



TREE ASSESSMENT

SUMMARY			
TREE NUMBER/GROUP		1293	
REGULATED TREE		N	
REGISTERED TREE		No	
TREE ASSESSMENT			
ARBORCULTURAL ASSESSMENT		H	
URBAN AMENITY ASSESSMENT		H	
RECOMMENDATION	NAME	RETAIN AND MANAGE / REMOVE	
Arborist	ST	RET	
Landscape Architect	SPACELAB		
GENERAL TREE DATA			
Assessment Date	6th May 2014		
Species	Acer negundo		
Common Name	Box Elder		
LOCATION			
E: 210555.67000000001		N: 603057.65000000002	
Height (M)	7.5	Canopy (M)	7
Trunk Circum	650	No of Trunks	1
TREE MANAGEMENT			
POTENTIAL TO REDUCE RISK			1
POTENTIAL TO IMPROVE AMENITY			1
NOTES			
Nothing to note			

ARBORCULTURAL CHARACTERISTICS	
	RATING
Canopy Density	3
Canopy Dead Wood	3
Insect Attack	3
Disease	3
Epicormic Growth	3
Mistletoe	3
Form	4
Age	2
Tolerance to Disturbance	3
Risk Potential	3
Health / Condition	3

URBAN AMENITY CHARACTERISTICS	
	RATING
Contribution to Existing Landscape	3
Potential Contribution to Future Landscape	2
Visual/ Scenic	3
Unique Species	1
Habitat Quality	2
Habitat Value	3
Cultural Value	1
Social Value	1
Scientific Value	1
Remnant Species	1
Landscape Tree Group	

CITY TO LAKE – WEST BASIN



TREE ASSESSMENT

SUMMARY			
TREE NUMBER/GROUP	1294		
REGULATED TREE	N		
REGISTERED TREE	No		
TREE ASSESSMENT			
ARBORCULTURAL ASSESSMENT	H		
URBAN AMENITY ASSESSMENT	H		
RECOMMENDATION	NAME	RETAIN AND MANAGE / REMOVE	
Arborist	ST	RET	
Landscape Architect	SPACELAB		
GENERAL TREE DATA			
Assessment Date	6th May 2014		
Species	Acer negundo		
Common Name	Box Elder		
LOCATION			
E: 210554.73000000001	N: 603053.18000000005		
Height (M)	7.5	Canopy (M)	6
Trunk Circum	800	No of Trunks	1
TREE MANAGEMENT			
POTENTIAL TO REDUCE RISK	1		
POTENTIAL TO IMPROVE AMENITY	1		
NOTES			
Nothing to note			

ARBORCULTURAL CHARACTERISTICS	
	RATING
Canopy Density	3
Canopy Dead Wood	3
Insect Attack	3
Disease	3
Epicormic Growth	3
Mistletoe	3
Form	4
Age	2
Tolerance to Disturbance	3
Risk Potential	3
Health / Condition	3

URBAN AMENITY CHARACTERISTICS	
	RATING
Contribution to Existing Landscape	3
Potential Contribution to Future Landscape	2
Visual/ Scenic	3
Unique Species	1
Habitat Quality	2
Habitat Value	3
Cultural Value	1
Social Value	1
Scientific Value	1
Remnant Species	1
Landscape Tree Group	

CITY TO LAKE – WEST BASIN



TREE ASSESSMENT

SUMMARY			
TREE NUMBER/GROUP		1295	
REGULATED TREE		N	
REGISTERED TREE		No	
TREE ASSESSMENT			
ARBORCULTURAL ASSESSMENT		H	
URBAN AMENITY ASSESSMENT		H	
RECOMMENDATION	NAME	RETAIN AND MANAGE / REMOVE	
Arborist	ST	RET	
Landscape Architect	SPACELAB		
GENERAL TREE DATA			
Assessment Date	6th May 2014		
Species	Acer negundo		
Common Name	Box Elder		
LOCATION			
E: 210553.34		N: 603043.5200000002	
Height (M)	7.5	Canopy (M)	10
Trunk Circum	1000	No of Trunks	1
TREE MANAGEMENT			
POTENTIAL TO REDUCE RISK			1
POTENTIAL TO IMPROVE AMENITY			1
NOTES			
Nothing to note			

ARBORICULTURAL CHARACTERISTICS	
	RATING
Canopy Density	3
Canopy Dead Wood	3
Insect Attack	3
Disease	3
Epicormic Growth	3
Mistletoe	3
Form	4
Age	2
Tolerance to Disturbance	3
Risk Potential	3
Health / Condition	3

URBAN AMENITY CHARACTERISTICS	
	RATING
Contribution to Existing Landscape	3
Potential Contribution to Future Landscape	2
Visual/ Scenic	3
Unique Species	1
Habitat Quality	2
Habitat Value	3
Cultural Value	1
Social Value	1
Scientific Value	1
Remnant Species	1
Landscape Tree Group	

CITY TO LAKE – WEST BASIN



TREE ASSESSMENT

SUMMARY			
TREE NUMBER/GROUP		1296	
REGULATED TREE		N	
REGISTERED TREE		No	
TREE ASSESSMENT			
ARBORCULTURAL ASSESSMENT		H	
URBAN AMENITY ASSESSMENT		H	
RECOMMENDATION	NAME	RETAIN AND MANAGE / REMOVE	
Arborist	ST	RET	
Landscape Architect	SPACELAB		
GENERAL TREE DATA			
Assessment Date	6th May 2014		
Species	Liquidambar styraciflua		
Common Name	Sweet Gum		
LOCATION			
E: 210557.35000000001		N: 603038.83999999997	
Height (M)	6	Canopy (M)	4
Trunk Circum	600	No of Trunks	1
TREE MANAGEMENT			
POTENTIAL TO REDUCE RISK		1	
POTENTIAL TO IMPROVE AMENITY		1	
NOTES			
Nothing to note			

ARBORCULTURAL CHARACTERISTICS	
	RATING
Canopy Density	3
Canopy Dead Wood	3
Insect Attack	3
Disease	3
Epicormic Growth	3
Mistletoe	3
Form	4
Age	2
Tolerance to Disturbance	3
Risk Potential	3
Health / Condition	3

URBAN AMENITY CHARACTERISTICS	
	RATING
Contribution to Existing Landscape	3
Potential Contribution to Future Landscape	2
Visual/ Scenic	3
Unique Species	1
Habitat Quality	2
Habitat Value	3
Cultural Value	1
Social Value	1
Scientific Value	1
Remnant Species	1
Landscape Tree Group	

CITY TO LAKE – WEST BASIN



TREE ASSESSMENT

SUMMARY			
TREE NUMBER/GROUP		1520	
REGULATED TREE		Y	
REGISTERED TREE		No	
TREE ASSESSMENT			
ARBORCULTURAL ASSESSMENT		P	
URBAN AMENITY ASSESSMENT		L	
RECOMMENDATION	NAME	RETAIN AND MANAGE / REMOVE	
Arborist	ST	REM	
Landscape Architect	SPACELAB		
GENERAL TREE DATA			
Assessment Date	6th May 2014		
Species	Casuarina cunninghamiana		
Common Name	River Sheoak		
LOCATION			
E: 210437.88		N: 603342.32999999996	
Height (M)	18.60000000 0000001	Canopy (M)	8
Trunk Circum	1900	No of Trunks	1
TREE MANAGEMENT			
POTENTIAL TO REDUCE RISK			1
POTENTIAL TO IMPROVE AMENITY			1
NOTES			
Almost dead			

ARBORICULTURAL CHARACTERISTICS	
	RATING
Canopy Density	1
Canopy Dead Wood	1
Insect Attack	3
Disease	1
Epicormic Growth	3
Mistletoe	3
Form	4
Age	2
Tolerance to Disturbance	3
Risk Potential	1
Health / Condition	1

URBAN AMENITY CHARACTERISTICS	
	RATING
Contribution to Existing Landscape	1
Potential Contribution to Future Landscape	1
Visual/ Scenic	1
Unique Species	1
Habitat Quality	1
Habitat Value	2
Cultural Value	1
Social Value	1
Scientific Value	1
Remnant Species	1
Landscape Tree Group	

CITY TO LAKE – WEST BASIN



TREE ASSESSMENT

SUMMARY			
TREE NUMBER/GROUP			1523
REGULATED TREE			Y
REGISTERED TREE			No
TREE ASSESSMENT			
ARBORCULTURAL ASSESSMENT			P
URBAN AMENITY ASSESSMENT			L
RECOMMENDATION	NAME	RETAIN AND MANAGE / REMOVE	
Arborist	ST	REM	
Landscape Architect	SPACELAB		
GENERAL TREE DATA			
Assessment Date	26th May 2014		
Species	Casuarina cunninghamiana		
Common Name	River oak		
LOCATION			
E: 210429.55499999999		N: 603344.966999999995	
Height (M)	14	Canopy (M)	6
Trunk Circum	1200	No of Trunks	1
TREE MANAGEMENT			
POTENTIAL TO REDUCE RISK			3
POTENTIAL TO IMPROVE AMENITY			3
NOTES			
Dying back			

ARBORCULTURAL CHARACTERISTICS	
	RATING
Canopy Density	1
Canopy Dead Wood	1
Insect Attack	3
Disease	1
Epicormic Growth	3
Mistletoe	3
Form	4
Age	2
Tolerance to Disturbance	2
Risk Potential	1
Health / Condition	1

URBAN AMENITY CHARACTERISTICS	
	RATING
Contribution to Existing Landscape	1
Potential Contribution to Future Landscape	1
Visual/ Scenic	1
Unique Species	1
Habitat Quality	2
Habitat Value	2
Cultural Value	1
Social Value	1
Scientific Value	1
Remnant Species	1
Landscape Tree Group	

CITY TO LAKE – WEST BASIN



TREE ASSESSMENT

SUMMARY			
TREE NUMBER/GROUP			1525
REGULATED TREE			N
REGISTERED TREE			No
TREE ASSESSMENT			
ARBORCULTURAL ASSESSMENT			P
URBAN AMENITY ASSESSMENT			M
RECOMMENDATION	NAME	RETAIN AND MANAGE / REMOVE	
Arborist	ST	RET	
Landscape Architect	SPACELAB		
GENERAL TREE DATA			
Assessment Date	6th May 2014		
Species	Eucalyptus bicostata		
Common Name	Southern Blue Gum		
LOCATION			
E: 210425.45999999999		N: 603346.26000000001	
Height (M)	10.5	Canopy (M)	4
Trunk Circum	600	No of Trunks	1
TREE MANAGEMENT			
POTENTIAL TO REDUCE RISK			1
POTENTIAL TO IMPROVE AMENITY			1
NOTES			
Unbalanced			

ARBORCULTURAL CHARACTERISTICS	
	RATING
Canopy Density	3
Canopy Dead Wood	3
Insect Attack	3
Disease	3
Epicormic Growth	3
Mistletoe	3
Form	2
Age	2
Tolerance to Disturbance	2
Risk Potential	3
Health / Condition	2

URBAN AMENITY CHARACTERISTICS	
	RATING
Contribution to Existing Landscape	2
Potential Contribution to Future Landscape	2
Visual/ Scenic	2
Unique Species	1
Habitat Quality	2
Habitat Value	3
Cultural Value	1
Social Value	1
Scientific Value	1
Remnant Species	1
Landscape Tree Group	

CITY TO LAKE – WEST BASIN



TREE ASSESSMENT

SUMMARY			
TREE NUMBER/GROUP		1526	
REGULATED TREE		N	
REGISTERED TREE		No	
TREE ASSESSMENT			
ARBORCULTURAL ASSESSMENT		P	
URBAN AMENITY ASSESSMENT		L	
RECOMMENDATION	NAME	RETAIN AND MANAGE / REMOVE	
Arborist	ST	REM	
Landscape Architect	SPACELAB		
GENERAL TREE DATA			
Assessment Date	6th May 2014		
Species	Casuarina cunninghamiana		
Common Name	River Sheoak		
LOCATION			
E: 210422.48000000001		N: 603348.45999999996	
Height (M)	5	Canopy (M)	7
Trunk Circum	600	No of Trunks	1
TREE MANAGEMENT			
POTENTIAL TO REDUCE RISK		1	
POTENTIAL TO IMPROVE AMENITY		1	
NOTES			
Poor form, stunted			

ARBORICULTURAL CHARACTERISTICS	
	RATING
Canopy Density	2
Canopy Dead Wood	2
Insect Attack	2
Disease	2
Epicormic Growth	3
Mistletoe	3
Form	3
Age	2
Tolerance to Disturbance	3
Risk Potential	2
Health / Condition	2

URBAN AMENITY CHARACTERISTICS	
	RATING
Contribution to Existing Landscape	2
Potential Contribution to Future Landscape	1
Visual/ Scenic	1
Unique Species	1
Habitat Quality	2
Habitat Value	3
Cultural Value	1
Social Value	1
Scientific Value	1
Remnant Species	1
Landscape Tree Group	

CITY TO LAKE – WEST BASIN

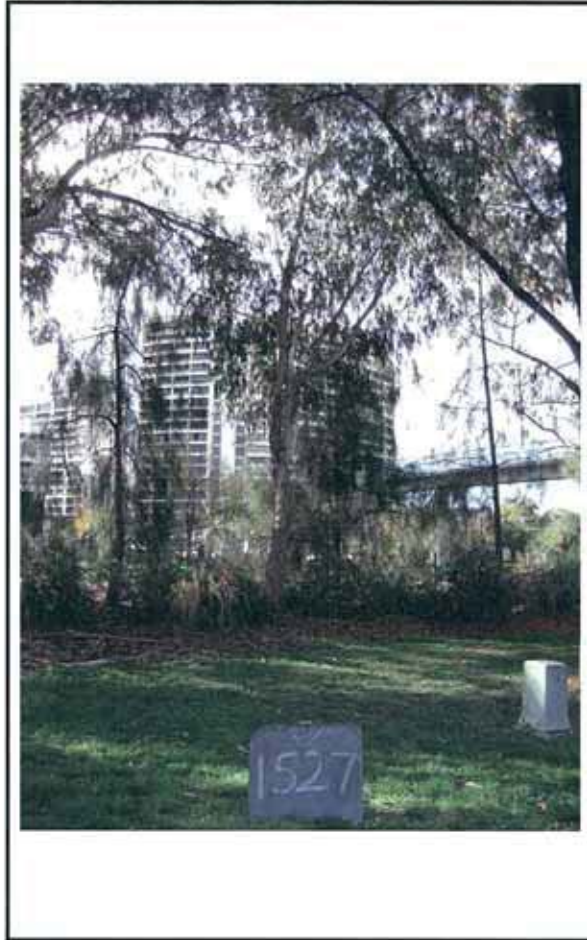

TREE ASSESSMENT

SUMMARY			
TREE NUMBER/GROUP			1527
REGULATED TREE			Y
REGISTERED TREE			No
TREE ASSESSMENT			
ARBORCULTURAL ASSESSMENT			P
URBAN AMENITY ASSESSMENT			M
RECOMMENDATION	NAME	RETAIN AND MANAGE / REMOVE	
Arborist	ST	RET	
Landscape Architect	SPACELAB		
GENERAL TREE DATA			
Assessment Date	26th May 2014		
Species	Eucalyptus bicostata		
Common Name	Blue gum		
LOCATION			
E: 210419.546		N: 603346.65700000001	
Height (M)	15	Canopy (M)	6
Trunk Circum	1000	No of Trunks	3
TREE MANAGEMENT			
POTENTIAL TO REDUCE RISK			2
POTENTIAL TO IMPROVE AMENITY			2
NOTES			
Poor form			

ARBORICULTURAL CHARACTERISTICS	
	RATING
Canopy Density	3
Canopy Dead Wood	3
Insect Attack	3
Disease	3
Epicormic Growth	3
Mistletoe	3
Form	2
Age	2
Tolerance to Disturbance	2
Risk Potential	2
Health / Condition	2

URBAN AMENITY CHARACTERISTICS	
	RATING
Contribution to Existing Landscape	2
Potential Contribution to Future Landscape	2
Visual/ Scenic	2
Unique Species	1
Habitat Quality	2
Habitat Value	2
Cultural Value	1
Social Value	1
Scientific Value	1
Remnant Species	1
Landscape Tree Group	

CITY TO LAKE – WEST BASIN



TREE ASSESSMENT

SUMMARY			
TREE NUMBER/GROUP		1528	
REGULATED TREE		N	
REGISTERED TREE		No	
TREE ASSESSMENT			
ARBORCULTURAL ASSESSMENT		P	
URBAN AMENITY ASSESSMENT		L	
RECOMMENDATION	NAME	RETAIN AND MANAGE / REMOVE	
Arborist	ST	REM	
Landscape Architect	SPACELAB		
GENERAL TREE DATA			
Assessment Date	6th May 2014		
Species	Casuarina cunninghamiana		
Common Name	River Sheoak		
LOCATION			
E: 210417.54999999999		N: 603348.33999999997	
Height (M)	6.5	Canopy (M)	6
Trunk Circum	700	No of Trunks	1
TREE MANAGEMENT			
POTENTIAL TO REDUCE RISK		1	
POTENTIAL TO IMPROVE AMENITY		1	
NOTES			
Poor form, stunted			

ARBORCULTURAL CHARACTERISTICS	
	RATING
Canopy Density	2
Canopy Dead Wood	2
Insect Attack	2
Disease	2
Epicormic Growth	3
Mistletoe	3
Form	3
Age	2
Tolerance to Disturbance	3
Risk Potential	2
Health / Condition	2

URBAN AMENITY CHARACTERISTICS	
	RATING
Contribution to Existing Landscape	2
Potential Contribution to Future Landscape	1
Visual/ Scenic	1
Unique Species	1
Habitat Quality	2
Habitat Value	3
Cultural Value	1
Social Value	1
Scientific Value	1
Remnant Species	1
Landscape Tree Group	

CITY TO LAKE – WEST BASIN



TREE ASSESSMENT

SUMMARY			
TREE NUMBER/GROUP		1529	
REGULATED TREE		Y	
REGISTERED TREE		No	
TREE ASSESSMENT			
ARBORCULTURAL ASSESSMENT		M	
URBAN AMENITY ASSESSMENT		H	
RECOMMENDATION	NAME	RETAIN AND MANAGE / REMOVE	
Arborist	ST	RET	
Landscape Architect	SPACELAB		
GENERAL TREE DATA			
Assessment Date	6th May 2014		
Species	Eucalyptus bicostata		
Common Name	Southern Blue Gum		
LOCATION			
E: 210410.75		N: 603347.7099999996	
Height (M)	24.5	Canopy (M)	23
Trunk Circum	4500	No of Trunks	1
TREE MANAGEMENT			
POTENTIAL TO REDUCE RISK		3	
POTENTIAL TO IMPROVE AMENITY		3	
NOTES			
Rot at 2m and 5m, broken branch			

ARBORCULTURAL CHARACTERISTICS	
	RATING
Canopy Density	3
Canopy Dead Wood	3
Insect Attack	3
Disease	2
Epicormic Growth	3
Mistletoe	3
Form	4
Age	2
Tolerance to Disturbance	2
Risk Potential	1
Health / Condition	3

URBAN AMENITY CHARACTERISTICS	
	RATING
Contribution to Existing Landscape	3
Potential Contribution to Future Landscape	2
Visual/ Scenic	3
Unique Species	1
Habitat Quality	2
Habitat Value	3
Cultural Value	1
Social Value	1
Scientific Value	1
Remnant Species	1
Landscape Tree Group	

CITY TO LAKE – WEST BASIN



TREE ASSESSMENT

SUMMARY			
TREE NUMBER/GROUP		1530	
REGULATED TREE		N	
REGISTERED TREE		No	
TREE ASSESSMENT			
ARBORCULTURAL ASSESSMENT		P	
URBAN AMENITY ASSESSMENT		L	
RECOMMENDATION	NAME	RETAIN AND MANAGE / REMOVE	
Arborist	ST	REM	
Landscape Architect	SPACELAB		
GENERAL TREE DATA			
Assessment Date	6th May 2014		
Species	Casuarina cunninghamiana		
Common Name	River Sheoak		
LOCATION			
E: 210402.359999999999		N: 603347.739999999999	
Height (M)	11	Canopy (M)	3
Trunk Circum	500	No of Trunks	1
TREE MANAGEMENT			
POTENTIAL TO REDUCE RISK		1	
POTENTIAL TO IMPROVE AMENITY		1	
NOTES			
Poor form, stunted			

ARBORCULTURAL CHARACTERISTICS	
	RATING
Canopy Density	2
Canopy Dead Wood	2
Insect Attack	2
Disease	2
Epicormic Growth	3
Mistletoe	3
Form	3
Age	2
Tolerance to Disturbance	3
Risk Potential	2
Health / Condition	2

URBAN AMENITY CHARACTERISTICS	
	RATING
Contribution to Existing Landscape	2
Potential Contribution to Future Landscape	1
Visual/ Scenic	1
Unique Species	1
Habitat Quality	2
Habitat Value	3
Cultural Value	1
Social Value	1
Scientific Value	1
Remnant Species	1
Landscape Tree Group	

CITY TO LAKE – WEST BASIN

TREE ASSESSMENT

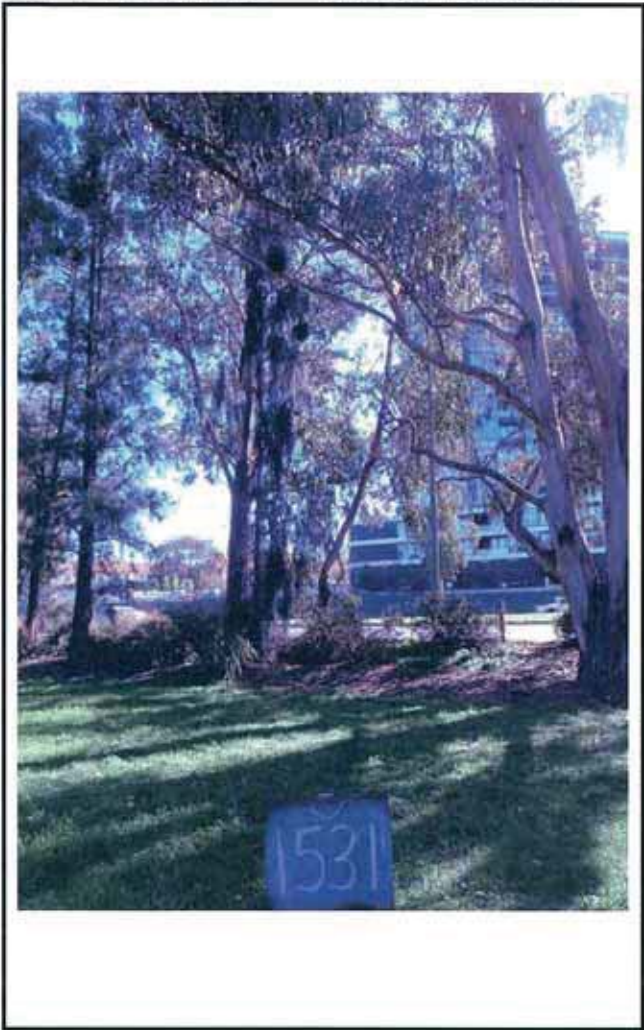

SUMMARY			
TREE NUMBER/GROUP		1531	
REGULATED TREE		Y	
REGISTERED TREE		No	
TREE ASSESSMENT			
ARBORCULTURAL ASSESSMENT		P	
URBAN AMENITY ASSESSMENT		L	
RECOMMENDATION	NAME	RETAIN AND MANAGE / REMOVE	
Arborist	ST	REM	
Landscape Architect	SPACELAB		
GENERAL TREE DATA			
Assessment Date	6th May 2014		
Species	Eucalyptus bicostata		
Common Name	Southern Blue Gum		
LOCATION			
E: 210401.98000000001		N: 603351.91000000003	
Height (M)	18	Canopy (M)	12
Trunk Circum	1100	No of Trunks	1
TREE MANAGEMENT			
POTENTIAL TO REDUCE RISK		2	
POTENTIAL TO IMPROVE AMENITY		2	
NOTES			
Leaning over road			

ARBORCULTURAL CHARACTERISTICS	
	RATING
Canopy Density	3
Canopy Dead Wood	3
Insect Attack	3
Disease	3
Epicormic Growth	3
Mistletoe	3
Form	2
Age	2
Tolerance to Disturbance	2
Risk Potential	1
Health / Condition	2

URBAN AMENITY CHARACTERISTICS	
	RATING
Contribution to Existing Landscape	2
Potential Contribution to Future Landscape	2
Visual/ Scenic	2
Unique Species	1
Habitat Quality	2
Habitat Value	3
Cultural Value	1
Social Value	1
Scientific Value	1
Remnant Species	1
Landscape Tree Group	

CITY TO LAKE – WEST BASIN



TREE ASSESSMENT

SUMMARY			
TREE NUMBER/GROUP		1532	
REGULATED TREE		Y	
REGISTERED TREE		No	
TREE ASSESSMENT			
ARBORCULTURAL ASSESSMENT		M	
URBAN AMENITY ASSESSMENT		M	
RECOMMENDATION	NAME	RETAIN AND MANAGE / REMOVE	
Arborist	ST	RET	
Landscape Architect	SPACELAB		
GENERAL TREE DATA			
Assessment Date	6th May 2014		
Species	Eucalyptus bicostata		
Common Name	Southern Blue Gum		
LOCATION			
E: 210399.07999999999		N: 603351.22999999998	
Height (M)	21	Canopy (M)	16
Trunk Circum	2100	No of Trunks	1
TREE MANAGEMENT			
POTENTIAL TO REDUCE RISK		2	
POTENTIAL TO IMPROVE AMENITY		2	
NOTES			
Overhanging main road			

ARBORCULTURAL CHARACTERISTICS	
	RATING
Canopy Density	3
Canopy Dead Wood	3
Insect Attack	3
Disease	3
Epicormic Growth	3
Mistletoe	3
Form	4
Age	2
Tolerance to Disturbance	2
Risk Potential	1
Health / Condition	3

URBAN AMENITY CHARACTERISTICS	
	RATING
Contribution to Existing Landscape	2
Potential Contribution to Future Landscape	2
Visual/ Scenic	2
Unique Species	1
Habitat Quality	2
Habitat Value	3
Cultural Value	1
Social Value	1
Scientific Value	1
Remnant Species	1
Landscape Tree Group	

CITY TO LAKE – WEST BASIN

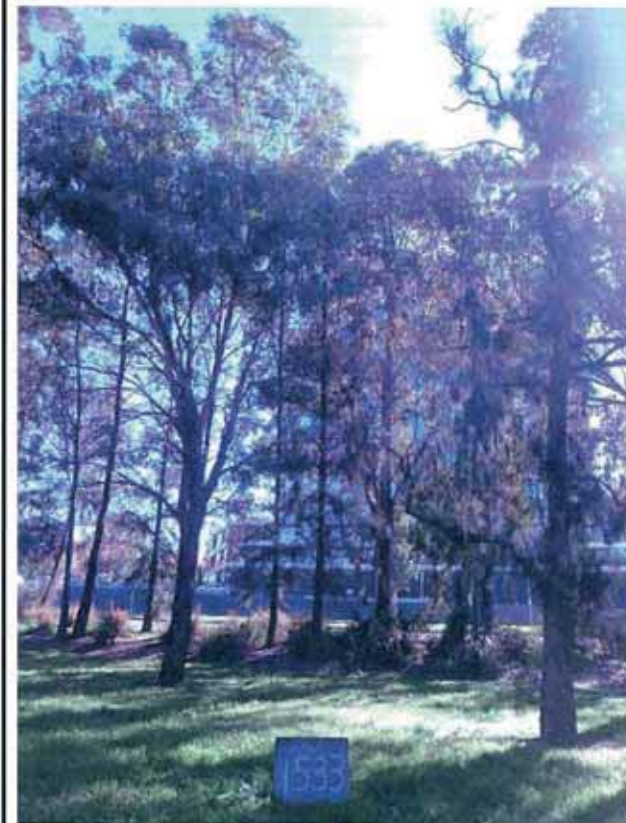

TREE ASSESSMENT

SUMMARY			
TREE NUMBER/GROUP			1533
REGULATED TREE			Y
REGISTERED TREE			No
TREE ASSESSMENT			
ARBORCULTURAL ASSESSMENT			H
URBAN AMENITY ASSESSMENT			H
RECOMMENDATION	NAME	RETAIN AND MANAGE / REMOVE	
Arborist	ST	RET	
Landscape Architect	SPACELAB		
GENERAL TREE DATA			
Assessment Date	6th May 2014		
Species	Casuarina cunninghamiana		
Common Name	River Sheoak		
LOCATION			
E: 210397.69		N: 603346.47999999998	
Height (M)	15	Canopy (M)	8
Trunk Circum	1000	No of Trunks	1
TREE MANAGEMENT			
POTENTIAL TO REDUCE RISK			1
POTENTIAL TO IMPROVE AMENITY			1
NOTES			
Nothing to note			

ARBORICULTURAL CHARACTERISTICS	
	RATING
Canopy Density	3
Canopy Dead Wood	3
Insect Attack	3
Disease	3
Epicormic Growth	3
Mistletoe	3
Form	4
Age	2
Tolerance to Disturbance	3
Risk Potential	2
Health / Condition	3

URBAN AMENITY CHARACTERISTICS	
	RATING
Contribution to Existing Landscape	3
Potential Contribution to Future Landscape	3
Visual/ Scenic	3
Unique Species	1
Habitat Quality	2
Habitat Value	3
Cultural Value	1
Social Value	1
Scientific Value	1
Remnant Species	1
Landscape Tree Group	

CITY TO LAKE – WEST BASIN

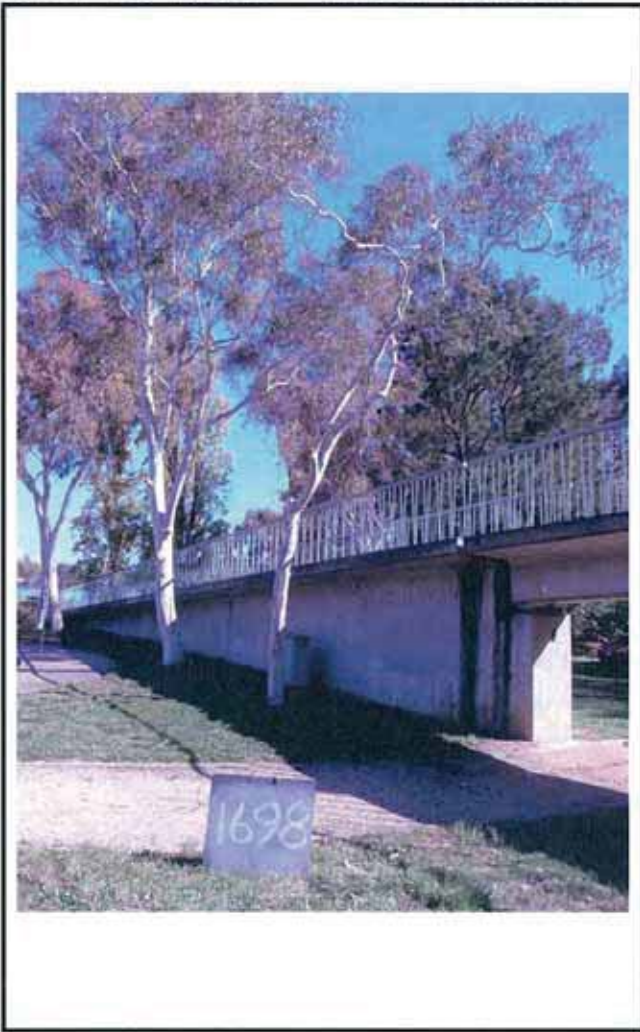

TREE ASSESSMENT

SUMMARY			
TREE NUMBER/GROUP		1698	
REGULATED TREE		N	
REGISTERED TREE		No	
TREE ASSESSMENT			
ARBORCULTURAL ASSESSMENT		P	
URBAN AMENITY ASSESSMENT		L	
RECOMMENDATION	NAME	RETAIN AND MANAGE / REMOVE	
Arborist	ST	REM	
Landscape Architect	SPACELAB		
GENERAL TREE DATA			
Assessment Date	6th May 2014		
Species	Eucalyptus mannifera		
Common Name	White brittle gum		
LOCATION			
E: 210444.84		N: 603313.82999999996	
Height (M)	10	Canopy (M)	11
Trunk Circum	800	No of Trunks	1
TREE MANAGEMENT			
POTENTIAL TO REDUCE RISK		1	
POTENTIAL TO IMPROVE AMENITY		1	
NOTES			
Nothing to note			

ARBORCULTURAL CHARACTERISTICS	
	RATING
Canopy Density	1
Canopy Dead Wood	3
Insect Attack	2
Disease	2
Epicormic Growth	3
Mistletoe	3
Form	3
Age	2
Tolerance to Disturbance	2
Risk Potential	3
Health / Condition	1

URBAN AMENITY CHARACTERISTICS	
	RATING
Contribution to Existing Landscape	1
Potential Contribution to Future Landscape	1
Visual/ Scenic	1
Unique Species	1
Habitat Quality	1
Habitat Value	2
Cultural Value	1
Social Value	1
Scientific Value	1
Remnant Species	1
Landscape Tree Group	

CITY TO LAKE – WEST BASIN



TREE ASSESSMENT

SUMMARY			
TREE NUMBER/GROUP		1699	
REGULATED TREE		Y	
REGISTERED TREE		No	
TREE ASSESSMENT			
ARBORCULTURAL ASSESSMENT		M	
URBAN AMENITY ASSESSMENT		H	
RECOMMENDATION	NAME	RETAIN AND MANAGE / REMOVE	
Arborist	ST	RET	
Landscape Architect	SPACELAB		
GENERAL TREE DATA			
Assessment Date	6th May 2014		
Species	Eucalyptus mannifera		
Common Name	White brittle gum		
LOCATION			
E: 210431.67999999999		N: 603293.91000000003	
Height (M)	15	Canopy (M)	10
Trunk Circum	1000	No of Trunks	1
TREE MANAGEMENT			
POTENTIAL TO REDUCE RISK		1	
POTENTIAL TO IMPROVE AMENITY		1	
NOTES			
Nothing to note			

ARBORCULTURAL CHARACTERISTICS	
	RATING
Canopy Density	3
Canopy Dead Wood	3
Insect Attack	3
Disease	3
Epicormic Growth	3
Mistletoe	3
Form	2
Age	2
Tolerance to Disturbance	2
Risk Potential	2
Health / Condition	3

URBAN AMENITY CHARACTERISTICS	
	RATING
Contribution to Existing Landscape	3
Potential Contribution to Future Landscape	2
Visual/ Scenic	2
Unique Species	1
Habitat Quality	2
Habitat Value	3
Cultural Value	1
Social Value	1
Scientific Value	1
Remnant Species	1
Landscape Tree Group	

CITY TO LAKE – WEST BASIN

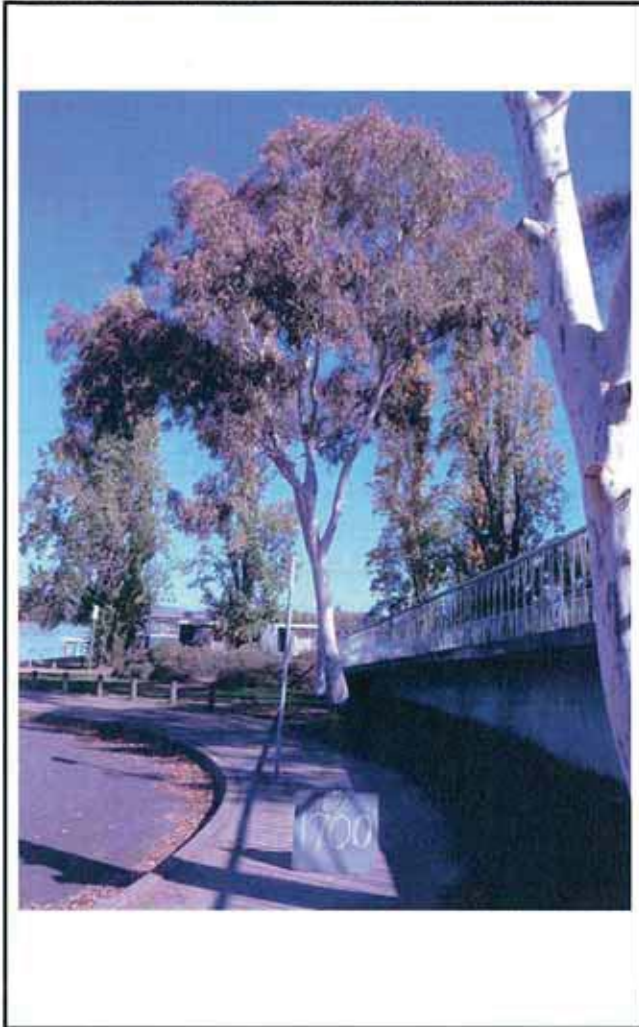

TREE ASSESSMENT

SUMMARY			
TREE NUMBER/GROUP		1700	
REGULATED TREE		Y	
REGISTERED TREE		No	
TREE ASSESSMENT			
ARBORCULTURAL ASSESSMENT		H	
URBAN AMENITY ASSESSMENT		H	
RECOMMENDATION	NAME	RETAIN AND MANAGE / REMOVE	
Arborist	ST	RET	
Landscape Architect	SPACELAB		
GENERAL TREE DATA			
Assessment Date	6th May 2014		
Species	Eucalyptus mannifera		
Common Name	White brittle gum		
LOCATION			
E: 210434.04000000001		N: 603297.44999999995	
Height (M)	15	Canopy (M)	15
Trunk Circum	1500	No of Trunks	1
TREE MANAGEMENT			
POTENTIAL TO REDUCE RISK			1
POTENTIAL TO IMPROVE AMENITY			1
NOTES			
Nothing to note			

ARBORCULTURAL CHARACTERISTICS	
	RATING
Canopy Density	3
Canopy Dead Wood	3
Insect Attack	3
Disease	3
Epicormic Growth	3
Mistletoe	3
Form	4
Age	2
Tolerance to Disturbance	2
Risk Potential	3
Health / Condition	3

URBAN AMENITY CHARACTERISTICS	
	RATING
Contribution to Existing Landscape	3
Potential Contribution to Future Landscape	2
Visual/ Scenic	2
Unique Species	1
Habitat Quality	2
Habitat Value	3
Cultural Value	1
Social Value	1
Scientific Value	1
Remnant Species	1
Landscape Tree Group	

CITY TO LAKE – WEST BASIN



TREE ASSESSMENT

SUMMARY			
TREE NUMBER/GROUP		1701	
REGULATED TREE		Y	
REGISTERED TREE		No	
TREE ASSESSMENT			
ARBORCULTURAL ASSESSMENT		P	
URBAN AMENITY ASSESSMENT		M	
RECOMMENDATION	NAME	RETAIN AND MANAGE / REMOVE	
Arborist	ST	RET	
Landscape Architect	SPACELAB		
GENERAL TREE DATA			
Assessment Date	6th May 2014		
Species	Eucalyptus mannifera		
Common Name	White brittle gum		
LOCATION			
E: 210441.26000000001		N: 603308.88	
Height (M)	15	Canopy (M)	12
Trunk Circum	1400	No of Trunks	1
TREE MANAGEMENT			
POTENTIAL TO REDUCE RISK			1
POTENTIAL TO IMPROVE AMENITY			1
NOTES			
Nothing to note			

ARBORCULTURAL CHARACTERISTICS	
	RATING
Canopy Density	2
Canopy Dead Wood	2
Insect Attack	2
Disease	2
Epicormic Growth	3
Mistletoe	3
Form	4
Age	2
Tolerance to Disturbance	2
Risk Potential	2
Health / Condition	2

URBAN AMENITY CHARACTERISTICS	
	RATING
Contribution to Existing Landscape	3
Potential Contribution to Future Landscape	2
Visual/ Scenic	2
Unique Species	1
Habitat Quality	2
Habitat Value	3
Cultural Value	1
Social Value	1
Scientific Value	1
Remnant Species	1
Landscape Tree Group	

CITY TO LAKE – WEST BASIN

TREE ASSESSMENT



SUMMARY			
TREE NUMBER/GROUP		1702	
REGULATED TREE		Y	
REGISTERED TREE		No	
TREE ASSESSMENT			
ARBORCULTURAL ASSESSMENT		M	
URBAN AMENITY ASSESSMENT		H	
RECOMMENDATION	NAME	RETAIN AND MANAGE / REMOVE	
Arborist	ST	RET	
Landscape Architect	SPACELAB		
GENERAL TREE DATA			
Assessment Date	6th May 2014		
Species	Eucalyptus melliodora		
Common Name	Yellow box		
LOCATION			
E: 210454.17999999999		N: 603284.22999999998	
Height (M)	17	Canopy (M)	10
Trunk Circum	2300	No of Trunks	2
TREE MANAGEMENT			
POTENTIAL TO REDUCE RISK			1
POTENTIAL TO IMPROVE AMENITY			1
NOTES			
Suspect union at 4m			

ARBORICULTURAL CHARACTERISTICS	
	RATING
Canopy Density	3
Canopy Dead Wood	3
Insect Attack	3
Disease	3
Epicormic Growth	3
Mistletoe	3
Form	4
Age	2
Tolerance to Disturbance	2
Risk Potential	2
Health / Condition	3

URBAN AMENITY CHARACTERISTICS	
	RATING
Contribution to Existing Landscape	2
Potential Contribution to Future Landscape	3
Visual/ Scenic	2
Unique Species	1
Habitat Quality	2
Habitat Value	3
Cultural Value	1
Social Value	1
Scientific Value	1
Remnant Species	1
Landscape Tree Group	

CITY TO LAKE – WEST BASIN

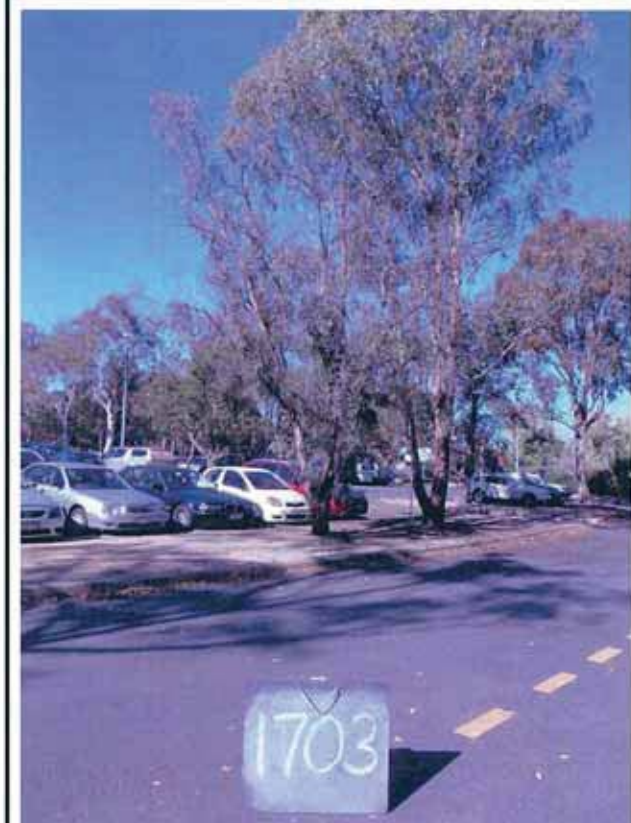

TREE ASSESSMENT

SUMMARY			
TREE NUMBER/GROUP			1703
REGULATED TREE			Y
REGISTERED TREE			No
TREE ASSESSMENT			
ARBORCULTURAL ASSESSMENT			P
URBAN AMENITY ASSESSMENT			L
RECOMMENDATION	NAME	RETAIN AND MANAGE / REMOVE	
Arborist	ST	REM	
Landscape Architect	SPACELAB		
GENERAL TREE DATA			
Assessment Date	6th May 2014		
Species	Eucalyptus melliodora		
Common Name	Yellow box		
LOCATION			
E: 210452.31		N: 603289.05000000005	
Height (M)	12	Canopy (M)	10
Trunk Circum	1300	No of Trunks	3
TREE MANAGEMENT			
POTENTIAL TO REDUCE RISK			1
POTENTIAL TO IMPROVE AMENITY			1
NOTES			
Nothing to note			

ARBORICULTURAL CHARACTERISTICS	
	RATING
Canopy Density	2
Canopy Dead Wood	2
Insect Attack	2
Disease	2
Epicormic Growth	3
Mistletoe	3
Form	3
Age	2
Tolerance to Disturbance	2
Risk Potential	3
Health / Condition	2

URBAN AMENITY CHARACTERISTICS	
	RATING
Contribution to Existing Landscape	2
Potential Contribution to Future Landscape	2
Visual/ Scenic	2
Unique Species	1
Habitat Quality	2
Habitat Value	3
Cultural Value	1
Social Value	1
Scientific Value	1
Remnant Species	1
Landscape Tree Group	

CITY TO LAKE – WEST BASIN

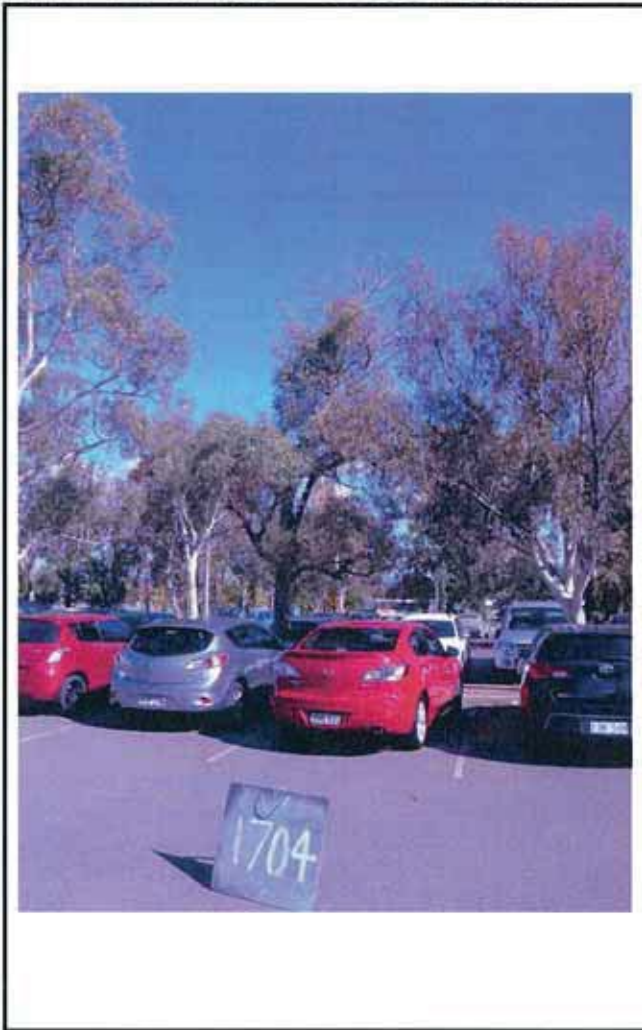

TREE ASSESSMENT

SUMMARY			
TREE NUMBER/GROUP		1704	
REGULATED TREE		N	
REGISTERED TREE		No	
TREE ASSESSMENT			
ARBORCULTURAL ASSESSMENT		M	
URBAN AMENITY ASSESSMENT		M	
RECOMMENDATION	NAME	RETAIN AND MANAGE / REMOVE	
Arborist	ST	RET	
Landscape Architect	SPACELAB		
GENERAL TREE DATA			
Assessment Date	6th May 2014		
Species	Eucalyptus nicholii		
Common Name	Narrow leaved Peppermint		
LOCATION			
E: 210493.94		N: 603301.14000000001	
Height (M)	10	Canopy (M)	9
Trunk Circum	1300	No of Trunks	1
TREE MANAGEMENT			
POTENTIAL TO REDUCE RISK		2	
POTENTIAL TO IMPROVE AMENITY		2	
NOTES			
Nothing to note			

ARBORICULTURAL CHARACTERISTICS	
	RATING
Canopy Density	3
Canopy Dead Wood	3
Insect Attack	3
Disease	3
Epicormic Growth	3
Mistletoe	3
Form	4
Age	2
Tolerance to Disturbance	2
Risk Potential	2
Health / Condition	2

URBAN AMENITY CHARACTERISTICS	
	RATING
Contribution to Existing Landscape	2
Potential Contribution to Future Landscape	2
Visual/ Scenic	2
Unique Species	1
Habitat Quality	2
Habitat Value	3
Cultural Value	1
Social Value	1
Scientific Value	1
Remnant Species	1
Landscape Tree Group	

CITY TO LAKE – WEST BASIN



TREE ASSESSMENT

SUMMARY			
TREE NUMBER/GROUP		1705	
REGULATED TREE		N	
REGISTERED TREE		No	
TREE ASSESSMENT			
ARBORCULTURAL ASSESSMENT		M	
URBAN AMENITY ASSESSMENT		M	
RECOMMENDATION	NAME	RETAIN AND MANAGE / REMOVE	
Arborist	ST	RET	
Landscape Architect	SPACELAB		
GENERAL TREE DATA			
Assessment Date	6th May 2014		
Species	Eucalyptus mannifera		
Common Name	White brittle gum		
LOCATION			
E: 210491.35000000001		N: 603306.25	
Height (M)	8	Canopy (M)	10
Trunk Circum	1000	No of Trunks	1
TREE MANAGEMENT			
POTENTIAL TO REDUCE RISK		2	
POTENTIAL TO IMPROVE AMENITY		2	
NOTES			
Nothing to note			

ARBORICULTURAL CHARACTERISTICS	
	RATING
Canopy Density	3
Canopy Dead Wood	3
Insect Attack	3
Disease	3
Epicormic Growth	3
Mistletoe	3
Form	2
Age	2
Tolerance to Disturbance	2
Risk Potential	2
Health / Condition	2

URBAN AMENITY CHARACTERISTICS	
	RATING
Contribution to Existing Landscape	2
Potential Contribution to Future Landscape	2
Visual/ Scenic	2
Unique Species	1
Habitat Quality	2
Habitat Value	3
Cultural Value	1
Social Value	1
Scientific Value	1
Remnant Species	1
Landscape Tree Group	

CITY TO LAKE – WEST BASIN

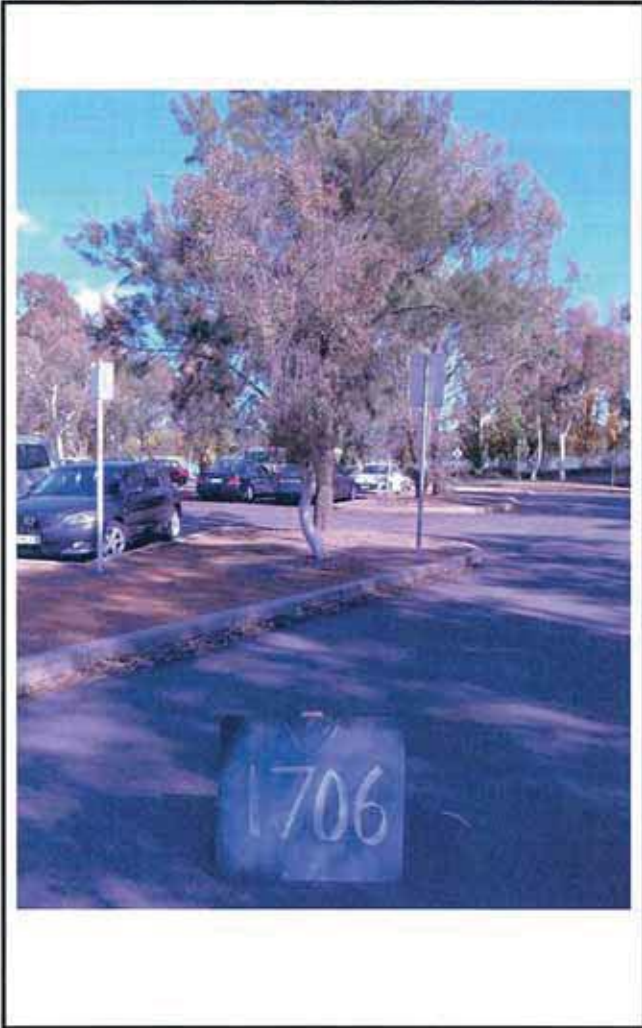

TREE ASSESSMENT

SUMMARY			
TREE NUMBER/GROUP		1706	
REGULATED TREE		N	
REGISTERED TREE		No	
TREE ASSESSMENT			
ARBORCULTURAL ASSESSMENT		M	
URBAN AMENITY ASSESSMENT		M	
RECOMMENDATION	NAME	RETAIN AND MANAGE / REMOVE	
Arborist	ST	RET	
Landscape Architect	SPACELAB		
GENERAL TREE DATA			
Assessment Date	6th May 2014		
Species	Eucalyptus mannifera		
Common Name	White brittle gum		
LOCATION			
E: 210486.38		N: 603310.79000000004	
Height (M)	6	Canopy (M)	6
Trunk Circum	500	No of Trunks	1
TREE MANAGEMENT			
POTENTIAL TO REDUCE RISK		2	
POTENTIAL TO IMPROVE AMENITY		2	
NOTES			
Nothing to note			

ARBORICULTURAL CHARACTERISTICS	
	RATING
Canopy Density	3
Canopy Dead Wood	3
Insect Attack	3
Disease	3
Epicormic Growth	3
Mistletoe	3
Form	2
Age	2
Tolerance to Disturbance	2
Risk Potential	2
Health / Condition	2

URBAN AMENITY CHARACTERISTICS	
	RATING
Contribution to Existing Landscape	2
Potential Contribution to Future Landscape	2
Visual/ Scenic	2
Unique Species	1
Habitat Quality	2
Habitat Value	3
Cultural Value	1
Social Value	1
Scientific Value	1
Remnant Species	1
Landscape Tree Group	